Home Edition
TELEPHONE 383-4111
CLASSIFIED 386-2121

The Daily Colonist.

Vancouver Island's Leading Newspaper Since 1858

Sunny, Warmer
Weather details on Page 2

No. 96—113th YEAR | VICTORIA, BRITISH COLUMBIA, SATURDAY, APRIL 3, 1971 | 10 CENTS DAILY 20 CENTS SUNDAY

'All Kinds of Reasons'

Bourassa Requests Permanent Crisis Act

MONTREAL (CP) — Premier Robert Bourassa has asked the federal government for permanent legislation providing for special police powers in any future confrontation similar to the Quebec terrorist crisis last fall.

In a letter Friday to Prime Minister Trudeau, the premier also says the provincial government feels the terrorist Front de Liberation du Quebec must remain an outlawed organization.

Bourassa says that with the expiry of the Public Order (Temporary Measures) Act, 1970, new permanent legislation must be enacted so governments can meet any future emergency without recourse to the War Measures Act.

Text of the letter was released early today.

The Public Order Act came into force Dec. 2 and is to expire at the end of this month. It replaced provisions of the War Measures Act, invoked Oct. 16 following two political kidnappings by Quebec terrorists.

It was reported Friday night the Quebec premier had asked for an extension of the Public Order Act, but the text of his letter made it clear that this was not the case.

Bourassa was asked by reporters why he had asked for an extension of the act. The premier replied that it

Continued on Page 7

Lemieux Acquitted

MONTREAL (CP) — Lawyer Robert Lemieux was acquitted Friday on a long-standing charge of obstructing justice because the crown was unable to produce witnesses or proof.

The charge said he hindered police investigation of the kidnapping Oct. 5 of James Cross, Britain's trade commissioner at the time.

West Signs

Oil Raise Accepted By Libya

TRIPOLI (Reuter) — Libya signed a five-year agreement with Western oil companies Friday, raising the posted price of Libyan oil to $3.45 a barrel.

Maj. Abdesalam Jalloud, the Libyan deputy premier, announced the agreement after nearly six weeks of tough negotiations with 25 oil companies.

The previous posted price was $2.55 a barrel.

Libyan Radio quoted Jalloud as saying the new agreement would produce an annual increase in revenue of about $620 million.

Libyan leader Col. Muammar Kadafi warned the Western companies last Sunday his government would halt all oil supplies unless his people got their rights in price negotiations here.

"The revolution cannot allow the companies to steal even one penny from the people," he told a Tobruk rally.

ATTORNEY-GENERAL Peterson happily waves garter thrown from press gallery Friday during blizzard of paper that traditionally signals end of another legislative session.—(Jim Ryan)

Labor Portfolio for Chabot

Bennett Divides Peterson Posts

● Bennett hails 'most constructive' session. Page 18.

● Government won't interfere in Sandringham strike. Page 18.

By IAN STREET
Colonist Legislature Reporter

James Chabot, 43-year-old member of the Legislature for Columbia River, was appointed British Columbia's full-time labor minister Friday.

He succeeds Attorney-General Leslie Peterson, who has held the dual portfolio of labor since 1960.

Bennett told reporters after Chabot was sworn in at Government House at 6:25 p.m. Friday that the change in cabinet posts had nothing to do with the fact that Peterson underwent major surgery for ulcers last fall.

The premier said the split in the labor and attorney-general portfolios was dictated by "public interest."

Chabot was chosen for the job, Bennett said, because he had been a member of a labor union for 25 years and had "great experience in labor matters." The premier added he had "great confidence" in the new minister's ability."

"At this time in our history, it is in the public interest that we have a separate minister of labor," Bennett said.

He paid tribute to Peterson for the job well done and said, in reply to reporters' questions, that Peterson's health had nothing whatever to do with the decision to split the portfolio. Peterson, Bennett said, was in better health now than he had been for several years.

Chabot said he accepted the challenge, on behalf of the people of B.C., to initiate new lines of communication with organized labor.

He told reporters: "I have always tried to be non-political. I hope to be able to deal with labor on a non-political basis. I will be the first to tell them if they are (being political)."

Chabot said, as a member of the railway telegraphers' union for 25 years, he considered himself labor-oriented.

"The first thing I have to do is improve communications with organized labor. Communication has fallen down, and as long as I am minister of labor, I will be receptive to new ideas from labor or industry.

"My door will always be open." Chabot said. "I strongly support the mediation commission. I believe it is a very necessary vehicle for settlement of disputes where negotiations break down. We should have the same thing on the federal level and we wouldn't have the present railway problems."

Chabot, who will be 44 on

Continued on Page 2

—Jim Ryan

Chabot, Bennett after swearing-in

Labor Hails Split, Weighs Chabot

Chiefs 'Willing to Work' With New Minister

By BARBARA McINTOCK

B.C. labor leaders said Friday night they welcomed the appointment of a full-time provincial labor minister, but some doubts were expressed about the suitability of James Chabot for the job.

However, both Ray Haynes, secretary-treasurer of the B.C. Federation of Labor, and Larry Ryan, secretary-treasurer of the Victoria Labor Council, told the Colonist they would be willing to work with the newly-appointed minister to try to improve labor-management relations in the province.

Both Haynes and Ryan said the appointment of a full-time labor minister was an important political move. "I hope this appointment signals a new approach by the government to the whole labor situation in B.C.," Haynes commented.

The appointment, Ryan said, showed the government was recognizing and admitting a "weakness" in the past system in which Leslie Peterson was both attorney-general and labor minister. But Ryan added he did not foresee any major shift in labor policy by the government as a result of Chabot's appointment.

Ryan said he was somewhat doubtful about Chabot as a labor minister. A labor minister "should bring some practical experience to the job which Mr. Chabot appears, on the face of it, to lack," he said.

Continued on Page 2

B.C. Mass Slayer Given Life Term

CRANBROOK (CP) — Dale Merle Nelson, charged after an eight-victim rampage of death last September in southeastern British Columbia, was convicted Friday of non-capital murder and sentenced to life imprisonment.

The 32-year old Nelson was on trial for non-capital murder in two of the deaths but the defence conceded he had slaughtered all eight persons.

The defence had made a plea for acquittal on grounds of insanity.

When asked by Mr. Justice J. S. Aikins whether he had anything to say before sentence was passed, Nelson replied quietly: "No sir."

Nelson

Victims in the bloodbath of terror in the Kootenays region belonged to three families — five children and three adults.

Nelson was arrested after one of the biggest manhunts in B.C.'s history.

He was charged specifically in the deaths of seven-year-old Tracy Wasyk and eight-year-old Catherine St. Amand.

A rifle, a knife and physical brute force were used in the killings which occurred at two separate residences in the community of West Creston late Sept. 4 and early Sept. 5.

The prosecution's summary of events was that Nelson, himself a father of three, killed Shirley May Wasyk, 30, and Tracey Wasyk at the home of Alex Wasyk and then drove to the home of Ray-

Continued on Page 2

Bookoff Tactics End

From CP

Railway engineers based in Vancouver voted Friday to return to work before Monday's scheduled national rail strike.

A spokesman for the Brotherhood of Locomotive Engineers announced the results of balloting at 6 p.m. PST. Votes Wednesday and Thursday rejected a plea from Labor Minister Bryce Mackasey to return to work.

Engineers were expected to begin returning to work at midnight.

The vote in favor of a return to work until an official strike is called came after an afternoon conference between the railway union, eight other Vancouver unions that might be affected by a long railway strike, and the executive of the British Columbia Federation of Labor.

Federation secretary Ray Haynes said the conference was held to co-ordinate union efforts and make arrangements concerning picketing by railway engineers should a strike start Monday.

Earlier Friday, Liberal MP Ray Perrault flew to Montreal to participate in talks aimed at averting Monday's scheduled strike.

In Montreal union and

Continued on Page 7

Case Doesn't Compare with Yamashita's

I Feel No Guilt—General

Westmoreland

LUBBOCK, Tex. (UPI) — General William Westmoreland said Friday it is absurd to accuse him of sharing the guilt for Lieut. William Calley's conduct at My Lai.

"No, I feel no guilt — not in the least," the U.S. Army chief of staff and former field general in South Vietnam said.

"It is an absurd allegation," he said. "You cannot compare my role and the conduct role in Vietnam with that of (Japanese) General Yamashita."

Yamashita was tried, convicted and hanged for war crimes his troops committed during the Second World War, although he claimed to have no knowledge of those crimes.

● Calley battle hymn a best-seller. Page 3.

"Never in all history have we imposed such constraint over our troops and our firepower and given such attention to avoiding civilian casualties as in Vietnam," Westmoreland said.

Westmoreland said a number of men besides Calley have been charged and tried for committing Vietnam atrocities. He said some have been acquitted and some convicted.

"Gen. Yamashita failed to follow up on allegations and reports of atrocities and bring them to justice," Westmoreland said. "If having received allegations they had been ignored, certainly those in authority for the U.S. in Vietnam would be guilty of violating war crimes, too."

Navy Frees Killer of 12

PORTSMOUTH, N.H. (UPI) — Marine Pfc. Michael A. Schwarz of Weirton, W. Va., convicted of murdering 12 Vietnamese women and children near Da Nang in February, 1970, was released Friday from the Portsmouth naval prison.

His original life-imprisonment sentence was later reduced to one-year imprisonment, a dishonorable discharge, and loss of pay and allowance, by the convening authority in Da Nang.

INSIDE

Soviets Possess Huge Weapon —Page 5

Churches Grab For Pat Boones —Page 23

	Page
Bridge	26
Churches	22, 23
Comics	15
Crossword	27
Entertainment	16, 17
Fincial News	8, 9
Garden Notes	15
Names in the News	6
Provincial Court	10
Sport	12, 13, 14, 26
Women	20, 21

Nine Hurt in Jet

Passengers Bolt From Backfire

CHICAGO (UPI) — A flame-throwing backfire from a taxiing jetliner at O'Hare International Airport frightened 23 passengers into leaving the plane through an emergency exit Thursday night and left nine of them injured.

A spokesman for Trans World Airlines said the remaining 30 passengers then alighted from the plane through a regular exit.

He said one passenger, who was not identified, opened a window emergency exit when one of the Boeing 727's jet engines backfired loudly and released a ball of orange fire.

The passenger climbed onto the wing, and 22 others followed him. Nine patrons were injured when they jumped the nine feet to the ground, and were taken to nearby Resurrection Hospital.

A hospital spokesman said three were admitted with fractures of the leg or ankle and six were released after treatment.

When the emergency exit was opened, a signal flashed in the cockpit, where the pilot turned off the engines and entered the cabin. The rear door was opened and the passengers filed out of the plane, the spokesman said.

Life Term for Mass Slayer

From Page 1

mond John Phipps, about two miles away.

There, the victims were Phipps, 42, Isabelle Alice St. Amand, 27, Paul Rogert St. Amand, 10, Brian Ross St. Amand, 7, and Roy Kenneth Phipps, one year.

The body of Catherine St. Amand was found Sept. 6 near Nelson's abandoned car about two miles up a bush road from the Phipps residence.

For 5½ hours Friday afternoon, Mr. Justice Aikins instructed the jury in points of law and told them the legal definitions of such terms as "insanity" and "intent to kill" which were used during the trial.

Thursday, defence lawyer M. E. Moran said Nelson was "a sick, sick man" and had no reason for killing the eight persons. While Nelson was a friend of the Wasyks and the St. Amands, most of the other victims were near-strangers, he said.

Since he had no reason to kill he must be insane, Mr. Moran told the court.

Crown counsel T. G. Bowne-Colthurst suggested in his summation that Nelson did have a reason for killing - gratification of sexual perversion.

During the trial he submitted a document describing the killings in the Wasyk house which also stated that Nelson committed certain unnatural acts with eight-year-old Charlene Wasyk and then tried to get her to help him kill her sister Tracey.

Psychiatrists Dr. Joseph Thomas and Dr. Roderick Whitman, both of Vancouver, Thursday concurred in their judgment of Nelson that he was capable of forming the intent to kill the two young girls, and knew that what he was doing was wrong.

Thomas said Nelson was a sociopatic person with anti-social behavior. Another psychiatrist testified that he believed Nelson was and still is suffering from a disease of the mind.

Soviet Jews Cite Murders

TEL AVIV (Reuters) — Immigrants who have arrived from the Soviet Union said Jews have been attacked and murdered in Minsk in recent weeks. The immigrants were quoted Friday as saying two Jews, including a leading physician, were murdered; a Jew's house was burned down and a Jewish woman was beaten on a bus after being called anti-Semitic names.

From Page 1

Labor Hails Split

He added that Chabot had little academic or field experience in industrial relations to help him in the portfolio.

He termed the separation of the two portfolios "a step in the right direction" because the past system had proved "impractical." "It's self-evident this is a desirable change," he added.

Chabot was inheriting a difficult position, Ryan said, and was "going to have to pull the chestnuts out of the fire." He noted that Peterson had "become impaled on a lot of labor legislation" which the government had said was going to solve the province's labor-management relations problems but which had not done so.

Chabot should begin his administration of the portfolio with "an agonizing re-appraisal of all existing government labor policy," Ryan suggested, followed by a revision of policy where needed. "Without these changes, he will make the same mistakes as his predecessor," he added.

Haynes pointed out that the federation had been advocating a full-time labor minister for "as long as I can remember."

The federation, he said, would be "most willing to work with the minister in trying to ease the present labor-management tensions." He would welcome discussions with Chabot to look at the whole area of labor relations in B.C., he indicated.

"Obviously something is wrong right now, and we hope the new minister will meet us with an open mind," Haynes concluded.

From Page 1

Bennett Divides Portfolios

May 8, is married with six children and lives at Invermere. He is a CPR supervisor, first elected to the Legislature in 1963.

Earlier this session, Chabot urged the government to amend the Mediation Commission Act to remove penalties against individual union members.

Chabot said he supported Bill 33 in 1968 because he believe it to be an improvement over the "makeshift method of resolving work stoppages in essential industries."

The Socred backbencher said in the same speech he believed the penalties for individual union members should be less severe and those for labor unions "reviewed and changed to reflect a more realistic basis for violation."

Chabot said the ineffectiveness of the act is also directly related to the political motivation of the B.C. Federation of Labor. He said the Legislature's opening-day demonstration by the unemployed reflected a lack of responsibility.

Baden Team Gains Final

BASE BORDEN, Ont. (CP) — Baden, West Germany, defeated Rockcliffe, 5-3, in overtime Friday to advance to the finals of the Canadian Armed Forces hockey tournament. Baden plays the undefeated Base Borden team today for the championship.

Trail Blazers Sign Wicks

PORTLAND (AP) — All-America forward Sidney Wicks of the University of California at Los Angeles signed a five-year contract Friday with Portland Trail Blazers of the National Basketball Association. Terms were not disclosed but the Blazers earlier were said to be ready to offer the six-foot-eight standout a $1,500,000 contract.

Watcher Diet Works

YOUR GOOD HEALTH

By G. C. THOSTESON, M.D.

Dear Dr. Thosteson: I am on a Weight Watchers diet program and have found it really works. I would like your opinion of this program, how it works or enables you to lose weight and still eat three balanced meals a day.

I have tried all the other diets such as the water diet and grapefruit before each meal (which didn't work for me). Are these good diets? If not why?—**Mrs. R. S. T.**

I'm thoroughly in accord with the Weight Watchers and TOPS plans of reducing. And equally unimpressed with the "gimmick" diets which usually don't work and sometimes can be actually harmful.

The Weight Watchers and similar systems are good because they are based on sound principles: to lose weight, you have to use up more energy than is contained in what you eat.

Balanced meals are necessary, whether you are reducing or not. While reducing, you still need protein, vitamins, minerals, some roughage. But you need fewer calories! And you need to work off more calories.

All these facts are recognized by the Weight Watchers and similar groups — plus the psychological factor of group therapy. And since over-eating is usually a psychological matter, whether to a large or small degree, or is a matter of upbringing and habit, the psychological aspect of reducing is important. There's the competitive angle — trying to do as well as the next member. There's the element of knowing that if others can do it, so can you. There's the repeated reminder that you have to abide by the facts of life if you are going to succeed.

These factors often are absent entirely when you try to reduce all by yourself. That is, you have to remind yourself of them instead of having the group to bolster your determination and confidence.

□

Dear Dr. Thosteson: Is sprinkling black pepper in the mouth of a child as punishment dangerous or harmful to the child? Especially a child in a special education class?—**W.M.**

To me that's child abuse, cruelty. It can be irritating and cause a sore mouth. I'm sure it's not an effective means of discipline, either. You mention a "special education class." If this is being done by a teacher, it should be reported.

The Weather

APRIL 3, 1971

Sunny, slightly warmer; winds westerly 15 near the water. Friday's precipitation; .03 inch; sunshine six hours, 48 minutes; recorded high and low at Victoria, 54 and 40. Today's forecast high and low, 55 and 37. Today's Sunrise 5:48, sunset 6:47; moonrise 11:30 a.m., moonset 3:09 a.m. Sunday's outlook: sunny.

East Coast of Vancouver Island — Sunny, little warmer; winds light. Friday's precipitation .09 inch; recorded high and low at Nanaimo, 57 and 32. Today's forecast high and low, 57 and 32. Sunday's outlook: Sunny.

West Coast of Vancouver Island — Mostly sunny; winds light. Forecast high and low at Tofino, 48 and 35. Sunday's outlook: a few cloudy periods.

North Coast — Gale warning continued for surrounding waters. Cloudy, with rain beginning in the northern part in the afternoon. Strong southerly winds. Highs near 45, lows near 35. Sunday outlook: Periods of rain.

Extended Outlook — Increasing clouds Monday, chance of showers Tuesday and Wednesday. Highs 55 to 65, lowering to 50s Tuesday and Wednesday. Lows generally 35 to 45.

READINGS

	Max.	Min.	Precip.
St. John's	38	29	—
Halifax	43	31	—
Fredericton	45	26	—
Charlottetown	43	19	—
Montreal	41	35	.38
Ottawa	42	34	.40
Toronto	31	11	—
North Bay	36	30	—
Thunder Bay	24	13	—
Kenora	18	7	.21
Churchill	37	31	Trace
Winnipeg	22	11	.04
Brandon	27	8	—
Regina	25	6	—
Saskatoon	24	2	—
Prince Albert	23	8	—
North Battleford	23	10	—
Swift Current	37	20	—
Medicine Hat	53	30	—
Lethbridge	32	37	.03
Calgary	43	22	—
Edmonton	44	23	—
Cranbrook	47	30	—
Penticton	57	37	—
Vernon	55	31	—
Revelstoke	46	32	.03
Princeton	49	27	—
Vancouver	54	37	.12
Prince Rupert	42	34	.36
Comox	55	33	.02
Prince George	44	35	Trace
Kamloops	55	33	—
Whitehorse	38	2	—
Fort St. John	44	30	—
Seattle	53	40	.09
Spokane	54	38	—
Portland	60	43	.08
Los Angeles	72	52	—
Phoenix	86	49	—
Honolulu	78	70	—
Chicago	37	31	Trace
New York	66	46	.02
Miami	73	67	—

TIDES AT VICTORIA HARBOUR

	Time H.M.	Ht. Ft.	Time H.M.	Ht. Ft.	Time H.M.	Ht. Ft.	Time H.M.	Ht. Ft.
3	01.10	8.1	16.00	2.3				
4	01.40	8.0	05.45	7.1	07.15	7.1	17.00	2.6
5	02.10	7.8	07.00	6.6	11.00	6.6	17.50	3.0
6	02.15	7.6	07.35	6.1	11.35	6.4	18.35	3.4
7	01.50	7.5	07.40	5.4	12.35	6.4	19.05	4.0
8	01.45	7.6	08.05	4.7	13.45	6.4	19.40	4.6
9	02.10	7.7	08.35	3.9	14.50	6.5	20.05	5.2

TIDES AT FULFORD HARBOUR

	Time H.M.	Ht. Ft.	Time H.M.	Ht. Ft.	Time H.M.	Ht. Ft.	Time H.M.	Ht. Ft.
3	01.10	10.4	07.00	8.5	09.00	8.5	17.20	3.1
4	02.05	10.4	08.40	7.9	10.40	8.0	18.25	3.5
5	02.35	10.3	09.00	7.3	12.45	7.8	19.20	4.0
6	03.20	10.2	09.40	6.7	14.15	7.9	20.10	4.4
7	03.25	10.1	09.50	6.0	15.10	8.2	20.55	5.0
8	03.40	9.9	10.05	5.3	16.20	8.6	21.35	5.6
9	04.05	9.8	10.25	4.3	17.05	9.0	22.10	6.3

THE ROYAL NURSERY and FLORIST
Suggests:
You Dress up your Garden for Spring
• FLOWERING SHRUBS AND TREES
• ORNAMENTALS AND PERENNIALS
ALL AT REASONABLE PRICES
BEGONIAS
Should be started now for bedding out in June 3 for $1.00
Come in and see our greenhouse
4660 PAT BAY HWY.
(Next to Motel) 658-5415
OPEN SEVEN DAYS A WEEK, 9 a.m. to 9 p.m.

TODAY
IF YOU ARE HARD OF HEARING DON'T FAIL TO ATTEND
FREE HEARING WORKSHOP
"IF HEARING IS YOUR PROBLEM BELTONE IS YOUR ANSWER"
613 Yates Street, Victoria
from 9 a.m. to 5 p.m.
EXPERIENCED HEARING AID CONSULTANTS TO ADVISE YOU
• FREE GIFTS FOR EVERYONE
• FREE ELECTRONIC HEARING TESTS
• BATTERIES — ONE HALF PRICE
— PRESENTED BY —
Beltone HEARING AID SERVICE
613 Yates Street — Victoria, B.C.
PHONE 382-8234

Atlantic 71

With Western Arrow - the only airline direct to London daily.

Only one airline flies direct (including non-stops) from Vancouver to London every day this summer.

And that's Air Canada's famous Western Arrow.

Sure, other airlines can find a way to get you there. Eventually. After a stop-over in Amsterdam, a transfer hassle, waiting around. And all this for an extra $26.

So seeing how London is where you wanted to be in the first place, doesn't flying there with us, for less make sense?

We're convenient.

But we want to be more than that. So?

Atlantic 71!

An all out effort from all of us at Air Canada to make your flight exceptional. In comfort, Care. Convenience.

VICTORIA - LONDON
$419
RETURN
29-45 day Economy Excursion return fare. April 1/May 31.

Atlantic 71. You. And your travel agent.
From now on, he's an Atlantic 71 Information Centre. A goldmine of information and friendly tips. Ask him for our special tours, brochures and routings. And look for the Atlantic 71 symbol in his window.
Information Centre

We've eliminated the "where do I check in?" question.
Just look for the arrows identifying the Atlantic 71 check-in counter; you can't miss it. From there, our easily identified (and specially trained) Atlantic 71 people will smooth your way through tickets, baggage and boarding.

The people who'll look after you for Atlantic 71.
The tops. Because our most experienced people will fly Atlantic 71 this year. And by "experienced" we mean more than the way they mix martinis. It's little things like recognizing (and overcoming) a first-flighter's shyness, the pillow that appears just as you're nodding off, the hair-of-the-dog for the over-hung, the reassuring word to the grandmother returning home after 40 years. These girls know their business and their business is you. Look for them in their sassy new pant-suits and for the striking Atlantic 71 insignia.

Preboarding: women and children first!
If you're travelling with kids, just let us know in advance and we'll meet you and assist in settling you and your brood comfortably ahead of adult passengers. Same goes for elderly passengers, of course.

We speak your language.
There's always someone on board who speaks the language of the destination.

And now, for the finer things of flying Atlantic 71.
Here's where all the expertise of Atlantic 71's executive chef comes into play. He's travelled the world to select menus specially for this year, from hearty breakfasts to truly gourmet dinners. And a wine selection that would delight and surprise even the most discerning "grape-buff"

To sleep or not to sleep.
After dinner there's always something doing! Your stewardess will turn on a whole library of newspapers and magazines, for starters: Life, Look, Reader's Digest, Playboy, Punch, Actualité, Der Spiegel.
And writing materials, post-cards, stationery, games people like to play. Challenge your neighbour to cards, bridge, cribbage, checkers or chess! Mind you, if you'd rather snooze away your spare time—pillows and blankets coming up!

We'll keep the kids busy too.
European holidays are great fun for kids, but let's face it—6 hours or more in a plane isn't always so. If eating "real neat" meals and drinking free soft drinks can't keep your youngster down—we'll turn on story-books, comics, games, and toys!
Maybe they can even meet the Captain, how's that? For babies, tuck them away in our safe 'n snug sky cots. For diapers, baby food, bottles, bibs and baby paraphernalia—just ask your stewardesses (it'll save you packing them and you can pick up what you need in Europe).

Atlantic 71-fares that actually challenge charter.
Talking about kids (and you can work this out with your travel agent)—our new 29-45 day fares could possibly be cheaper than charter if you're flying with children under 12, and give you more freedom with departure times.

Atlantic 71 know how.
25 years of European experience have gone into the making of Atlantic 71—that's how long we've been flying from more places in Canada to more places in Europe than any other airline. So we're bound to know more about the Europe you want to know—ask your travel agent about our tour packages!
To London, Glasgow, Shannon, Paris, Frankfurt, Vienna, Zurich, Copenhagen, Moscow, Brussels and Prague with great connections to anywhere else.

Lost a button? 5 o'clock shadow?
Now you needn't pack a special toiletries bag just to freshen up before landing. Every Atlantic 71 flight carries individual personal effects...electric shavers, toothbrushes and paste, cologne, lotions, sewing kits, aspirin, you name it—and you'll get it. Pronto.

Even in Europe, there's Atlantic 71 help nearby.
In 24 cities throughout Europe, you'll find our special Visitors Bureaux. Just look for the Atlantic 71 symbol. Use it as a rendezvous point. Headquarters. To hold overseas mail. For hotel accommodation. Theatre tickets. Advice on shops. To contact English-speaking doctors or dentists. We're always there to help in any way we can.

Atlantic 71 in a nutshell.
It is a great new way to enjoy your transatlantic flight as much as your holiday in Europe! Because we think your holiday should begin when you get on your plane—not when you get off in Europe. So we've mentioned a few new Atlantic 71 features and there's more coming. Watch this space.

AIR CANADA
Come see what you've been missing.

BAINS INTERNATIONAL TRAVEL SERVICE
2630 Douglas Street
384-4813

NEWSPAPER ADVERTISING SELLS THE MOST

Wallace, M

'T

FT. BENNING, Ga. — Alabama Governor G Wallace Friday night

Wallace, lef

Battle 300,0 In Tl

From LAT

WASHINGTON — A bearing the title The Hymn of Lieut. Calle enjoying phenomenal s — 300,000 claimed sa three days — as part surge of public sympat the 27-year-old lieu following his murder viction.

Publisher Shelby Sin said Friday from Nas Tenn., the talk-song, fea singer Terry Nelson, ha in the hands of radio st for weeks. But he said hesitated to play it un public responded as it the Calley verdict.

The words, sung to th of The Battle Hymn Republic, go in pa follows:

My name is William C
I'm a soldier of this lar
I've tried to do my duty
And to gain the upper
But they've made me villain
They have stamped me brand
As we go marching on

I've seen my buddies bushed
On the left and on the
And their youthful riddled
By the bullets of the ni

Spring
MA
the beauth
Th
FROM AS LOW
$199
Come in you'll se Victoria'
HORN
810 JOHNSON

Wallace, Maddox at Georgia Rally

'Thank God for Calley'

FT. BENNING, Ga. (UPI) — Alabama Governor George Wallace Friday night urged several thousand flag-waving, hand-clapping listeners to continue their protest of the conviction of Lieut. William Calley for the massacre of civilians at My Lai.

"Eventually you'll straighten this country out," Wallace told some 2,500 participants at a "Calley rally" sponsored by the American Legion in the 5,000-seat Columbus municipal auditorium eight miles from this army post where Calley is being confined.

Earlier, Wallace met with Calley at his bachelor apartment where the 27-year-old officer is being held prisoner by armed military police, at the direction of the army. President Nixon Thursday night ordered Calley released from the post stockade where he was taken after his murder conviction. He has been sentenced to life in prison.

"In my judgment," Wallace told the crowd, "the Silent Majority is not going to be silent any longer — and you are the Silent Majority.

"If Lieut. Calley receives justice, it will not be because of politicians because we are few and far between. It will be because of people like you."

Wallace was preceded to the rostrum by former Georgia governor now Lieutenant-Governor Lester Maddox, who said "Thank God for men who have fought and died for this country, thank God for Lieut. Calley and thank God for people like you."

Maddox prised Calley as "one man in this country who has accomplished more than our governor, more than our president more than our congressmen" in bringing the nation together.

Calley welcomed Wallace into his guarded bachelor's quarters for a 15-minute chat.

"I told him I thought the people of our state were more together on this one matter than they ever had been," Wallace later said, adding the Alabama legislature had unanimously adopted a resolution calling on Nixon to grant Calley executive clemency.

"When they sent me in to bomb Japan," said Wallace, a Second World War flight engineer, "they knew I was going to kill civilians."

Wallace predicted "President Nixon will in the final analysis do the right thing, and I think the right thing is to grant executive clemency."

—AP

Wallace, left, ends visit to Calley

'Final Offer' May Fail

MONTREAL (CP) — A union spokesman said Friday that 1,650 television production employees may reject the "final offer" from the CBC on a contract.

Gilles Pelland, chief negotiator for the Canadian Union of Public Employees, said he and his colleagues are "extremely disappointed" with the offer.

It is to be voted on by union members Monday.

A CBC spokesman said, however, that while he did not like "to call anything final," the CBC had made "a serious proposition" that might be accepted.

Details of the package were not made public.

Battle Hymn Sells 300,000 Copies In Three Days

From LAT

WASHINGTON — A record bearing the title The Battle Hymn of Lieut. Calley is enjoying phenomenal success — 300,000 claimed sales in three days — as part of the surge of public sympathy for the 27-year-old lieutenant following his murder conviction.

Publisher Shelby Singleton said Friday from Nashville, Tenn., the talk-song, featuring singer Terry Nelson, has been in the hands of radio stations for weeks. But he said they hesitated to play it until the public responded as it did to the Calley verdict.

The words, sung to the tune of The Battle Hymn of the Republic, go in part as follows:

My name is William Calley
I'm a soldier of this land
I've tried to do my duty
And to gain the upper hand
But they've made me out a villain
They have stamped me with a brand
As we go marching on . . .

I've seen my buddies ambushed
On the left and on the right
And their youthful bodies riddled
By the bullets of the night
Where all the rules are broken
And the only law is might
As we go marching on . . .

While we were fighting in the jungles
They were marching in the streets
While we were dying in the rice fields
They were helping our defeat
While we were facing bullets
They were sounding a retreat
As we go marching on.

One part of the song deals specifically with the My Lai incident. It says:

We took the jungle village
Exactly like they said
We responded to their rifle fire
With everything we had
And when the smoke had cleared way
A hundred souls lay dead
Sir, the soldier that's alive
Is the only one can fight
There's no other way to wage a war
When the only one in sight
That you're sure is not a VC
Is your buddy on your right.

(Copyrighted 1971 Shelby Singleton Music Inc. — Quickff Publishing Co.)

Singleton, publisher of The Harper Valley PTA hit, said the Calley ballad words were written in April, 1970, by Julian Wilson and James M. Smith.

My Lai Cover Denied

FORT MEADE, Md. (Reuter) — United States Army Col. Oran Henderson denied Friday that he tried to cover up the My Lai massacre and said his investigations into allegations of an atrocity in that South Vietnamese hamlet indicated nothing had happened.

"People informed me that it didn't happen and I accepted their words . . . especially those of officers," he told reporters during a recess in preliminary hearings of his court martial.

Henderson, 51, is accused of failing to report or investigate the 1968 massacre of Vietnamese civilians and of giving wrong information to an official inquiry.

Spring . . . INTO A

MAZDA

the beautiful buy from Japan

This Easter

FROM AS LOW AS

$1996.00 (Automatics $200 Extra)

Come in and test drive . . . you'll see why Mazda is Victoria's best value buy!

HORWOOD FOR MAZDA

810 JOHNSON at BLANSHARD 385-1451

ANNOUNCEMENT

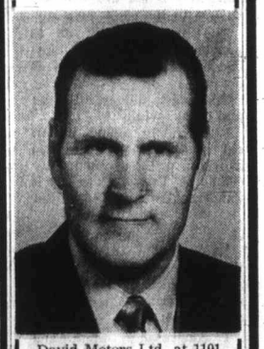

David Motors Ltd. at 1101 Yates St., Victoria's original Volvo-Datsun dealer, has recently been purchased by N. C. (Cam) McCallum and M. A. (Tony) Nugent.

Cam McCallum, president and general manager of David Motors Ltd., has had 21 years of automobile experience; most recently as sales manager of Empress Pontiac Buick Ltd., Victoria. He had previously been sales manager at Dickson Motors Ltd. and Towne Pontiac Buick Cadillac, Winnipeg, Man.

Continuity of service to David Motors customers is assured and plans for increased sales service facilities are already underway.

DAVID MOTORS LTD. DATSUN

Yates at Cook, 386-6166

3-Room Groups

THERE'S MORE FOR YOU DOWNTOWN

NO DOWN PAYMENT AND ONLY $19.20* PER MONTH BUYS 3 ROOMS OF FURNITURE AT STANDARD

* 36-MONTH PLAN

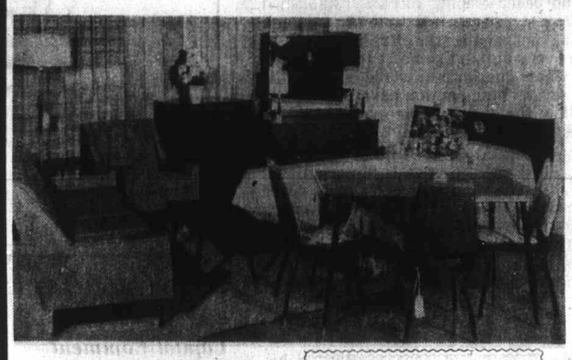

DE LUXE GROUP

FREE 20-Piece Dinner Set

LIVING ROOM
2-piece Chesterfield Suite, Arborite Walnut Coffee Table, Arborite Walnut Step Table, Table Lamp, Trilight with shade and bulb.

DINING ROOM
5-piece Dinette Suite, Arborite Extension Table and 4 Washable Upholstered Chairs.

BEDROOM
3-piece Walnut Bedroom Suite, Triple Dresser and Mirror. Chest and Bookcase Bed, Spring-Filled Mattress, Box Spring, 2 Feather Pillows, 2 Boudoir Lamps, 1 Bedspread.

3 ROOMS COMPLETE ONLY $599
NO DOWN PAYMENT, ONLY $23.23 PER MONTH
36-MONTH PLAN

ECONOMY GROUP—as illustrated

LIVING ROOM
2-piece Chesterfield Suite, Coffee Table, Step Table, Trilight, Table Lamp.

DINING ROOM
5-piece Dinette Suite.

BEDROOM
3-piece Bedroom Suite, 4'6" Pasadena Box Spring, 4'6" Pasadena Mattress, 2 Pillows, 2 Boudoir Lamps, 1 Bedspread.

TOTAL GROUP PRICE ONLY
495.00

NO DOWN PAYMENT—ONLY $19.20 PER MONTH—36-MONTH PLAN

FREE DELIVERY — FREE STORAGE

WE ARE OPEN AT 8:30 A.M.
MONDAY THROUGH SATURDAY TO SERVE YOU BETTER

REPEAT OF A SUPER VALUE

SEALY MATTRESS

Exclusive extra firm foundation.

★ 312 coils
★ Golden Sisal
★ Pre-built Border
★ Matching Box Spring

59.95 ea. pce.

*from the makers of famous Sealy Posturepedic**

Designed in co-operation with leading orthopedic surgeon, for comfortably firm support. This total plan for total comfort promises "no morning backache from sleeping on a too-soft mattress." Try the very best in our sleep shop!

99.95 Twin or Full Size, each piece

Special Value 19" Color TV

By FLEETWOOD

De luxe big screen portable in handsome vinyl walnut finish cabinet, 23" wide, 16" high and 20" deep. Quality built-in features include 85% solid state chassis. Rare earth phosphor 19-inch color picture tube with 172 square inches viewing screen. Color-lok — automatic fine tuning. High fidelity sound through one front-mounted extended range 4-inch speaker.

Regular 569.00
SALE 499.00

Limited Quantity — No Phone Orders

25-inch console models available from 598.00

STANDARD FURNITURE

8 FLOORS IN THE FABULOUS 700 BLOCK YATES DOWNTOWN 382-5111

The Daily Colonist.

"An Independent Newspaper . . . The Organ of No Clique or Party"

1858 — Published every morning except Monday by The Colonist Publishers Limited at 2631 Douglas Street, Victoria, B.C. Second class mail registration number 0516. All undelivered copies or any notices respecting changes of address are to be sent to the above address. Member Audit Bureau of Circulation. — 1971

RICHARD BOWER — Publisher and Editor-in-Chief

Washington Washout

THE U.S. STATE DEPARTMENT'S proposals of last month for a settlement of the Middle East crisis demonstrate an ineptitude rivalling that of the Pentagon's direction of the Vietnam campaign.

Simply put, Secretary of State William Rogers declared that if Israel withdrew from occupied Arab territories, the United States would be ready to take part with the Soviet Union in a United Nations force to guarantee an Arab-Israeli peace settlement.

★ ★ ★

Attempting to give some depth to this alarmingly superficial approach to a complex situation, Mr. Rogers added: "In modern day world situations, geography is not ordinarily important. What is important is the political arrangement that is made."

Paid a quick visit by Israeli Foreign Minister Abba Eban shortly after announcing the new Washington offer, Mr. Rogers was thoroughly apprised of the Jewish state's view of his suggestion, which was that a United Nations force could never be a substitute for a boundary which had been mutually agreed and recognized between Israel and Egypt directly.

Though the talks between the two statesmen were secret, Mr. Eban was not reluctant to publicly state that a peace settlement must not reconstruct an explosive situation but create a safer one.

His point was well made. Past experience has shown that international pledges cannot safeguard the interests of any nation which has been deprived of naturally defensible frontiers. Common sense and the understandable desire for the security of her people has dictated the Israeli decision to reject any demand — whether it be made by Egypt, Russia or the United States — that she should withdraw to her 1967 boundaries as a precondition to peace talks.

★ ★ ★

It could be argued, of course, that Mr. Rogers' plan envisages an historic first step towards an international security system which could be applied with variations to the world's trouble spots. For the first time, forces of the United States and Russia would be acting together to preserve the peace in a disputed area in which both have competitive political interests.

Desireable as this concept might be, the situation demands more realism than idealism at this time. On this basis it is hardly likely that Israel would welcome the presence of Russian troops in the proposed peace guaranteeing force, despite the suggestion that they are in the area in any case and therefore it would be better to have their co-operation in peacekeeping than their hostility in war.

There can, unhappily, be no certainty of Russia's future good faith no matter what role it plays — as will be attested by a number of its own Communist cohorts: Poland, Czechoslovakia, East Germany and Hungary, among them.

True, if no peace-keeping force is established and no settlement is reached and Arab-Israeli fighting breaks out again, the Russians will be bound to give every aid and comfort to their Arab clients. But what guarantees would Israel, the United States or any other nation have that Russia would not follow the same course even if it were part of the peace-enforcement body?

British historian A. J. P. Taylor takes this broad look at the Rogers proposal: "International guarantees and international forces to keep peace have proved useless time and again. There was a United Nations force interposed between Egypt and Israel. The moment trouble threatened it turned tail and went away. How can anyone expect that Israel should entrust her security to such a force again?"

★ ★ ★

Though Mr. Rogers has since re-adjusted his orginal plan by stating that the United States has no intention of pressuring Israel to withdraw from occupied lands before peace terms are mutually agreeable, and that Middle East nations will have final approval of the makeup and disposition of any international peace-keeping force, he has made it very obvious that he regards the Israeli government as being thoroughly unreasonable over the whole matter.

Perhaps the time has come for a general acceptance of the fact that Egypt enjoys a strong and generous ally in the Soviet Union but the Jewish state is saddled with a weak and indecisive one in the United States.

If proof were needed of this it has been provided by the latest report of the Institute for Strategic Studies which reveals that Russia has created for Egypt the most powerful air defence outside Europe. It has shipped Egypt in the last year alone $2.5 billion in sophisticated weapons including more than 600 SAM-2 and SAM-3 surface to air missiles, 200 Soviet pilots and nearly 20,000 Russian crewmen and advisers.

The United States, on the other hand, has sold Israel a handful of Phantom jets and a few new weapons systems under a cash in advance arrangement.

Need anyone — even Mr. Rogers — wonder further why Israel adopts the attitude she has?

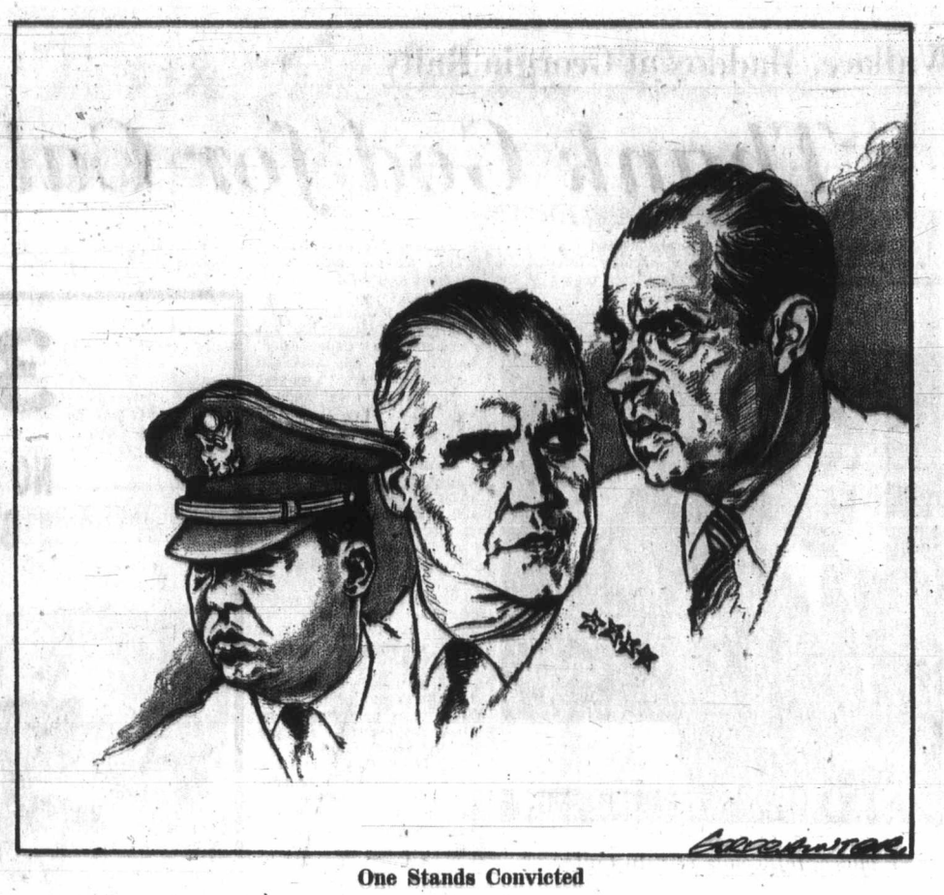

One Stands Convicted

Capital Comment

Mismanagement of the Economy

By LUBOR J. ZINK from Ottawa

LATE last year Prime Minister Trudeau claimed victory over inflation. Dr. John Young, chairman of the Prices and Incomes Commission, has now poured cold water over that claim.

Fending off criticism of the performance of the commission, Dr. Young told the Commons welfare committee that the country, not the PIC, has failed in the anti-inflation drive.

★ ★ ★

The commission, Dr. Young argued, worked out a reasonable cost and price restraining program and tried hard to get it implemented. Had Canadians generally — including organized labor and provincial governments — co-operated, inflationary cost pressures would have been reduced and the growth-inhibiting monetary and fiscal policies that contributed to the current high level of unemployment could have been relaxed earlier.

This contention echoes the line taken by Bank of Canada Governor Louis Rasminsky in his annual report.

"If the price and cost performance of the economy had been more responsive to the economic climate," Mr. Rasminsky stated, "financial restraints could have been eased earlier and unemployment and loss of output would have been less.

"As it was, these restraints began to be relaxed when the pressure on resources had eased, but before any real evidence of any improvement in the trend of costs had emerged."

While Messrs. Young and Rasminsky agree that an earlier relaxation of the monetary and fiscal stranglehold would have been beneficial, they apparently arrive at their near-identical conclusions from somewhat different premises.

★ ★ ★

Young implies that the switch from the brake to the gas pedal had to wait for some easing of the cost pressures. Rasminsky says that the switch came when pressure on resources had eased, but before any real evidence of an improvement in the trend of costs had emerged.

Since all available evidence shows no easing of cost pressures, Rasminsky is presumably closer to the mark than Young. If so, the whole deliberate slowing-down of the economy is a mystery, unless Rasminsky can prove that there was unbearable pressure on resources — in other words, a severe demand inflation.

No such proof has been presented, by Mr. Rasminsky or anyone else, for the good and simple reason that Canada has not suffered from demand inflation in recent years. Hence no strain on resources and no justification of measures designed to curb economic growth.

The only pressure that did develop in the late 1960s and required government intervention in the processes of our economy was pressure on costs and prices.

This pressure stemmed not from overstrained production capacity and scarcity of labor or raw materials, but from manipulation of the market price mechanism by big labor and big business.

★ ★ ★

Instead of seeking to eliminate the abuses of the supply and demand law by legislative measures regulating industrial relations and marketing of goods and services, the government (and Mr. Rasminsky) diagnosed the trouble as demand inflation. The wrong diagnosis resulted in the adoption of wrong curative measures.

It may well be that, as those who made the mistake now maintain, the tough deflationary measures need not have done as much harm as they did had Dr. Young's appeal for voluntary wage and price restraints been heeded by all concerned. But there can be little doubt that the misconceived tightening of the monetary and fiscal screws would have still had an adverse effect on the job-creating performance of the economy.

★ ★ ★

To avoid a serious unemployment problem, our economy must grow at a faster rate than the labor force. This is essential because improvements in production technology, which are imperative for sustaining our competitiveness on world markets, reduce the number of job openings the same rate of expansion would provide without these improvements.

When the Trudeau regime started deliberately slowing down economic growth, the rate of expansion was already insufficient to cope with the rapid growth of the labor force. Last year, as a result of the government-created slowdown and general economic uncertainty, Canada's total output increased by about 3 per cent and employment by approximately 2 per cent.

This pace of growth, says Mr. Rasminsky in his report, "was too slow to provide enough jobs for the expanding labor force." As a result, unemployment mounted steadily throughout the year and has now reached 8.1 per cent of the labor force.

It was this, rather than the mythical easing of pressures on resources Rasminsky talks about, or Young's pious hope of moderating production costs, which prompted the government to abandon its harmful monetary and fiscal policies.

★ ★ ★

The switch, unfortunately, came too late to mitigate the impact of the original folly. And since the government has so far left the real cause of the trouble untouched, we are heading into a period in which high unemployment is bound to be accompanied by cost-price inflation.

A more effective mismanagement of the economy is hard to imagine.

(Toronto Telegram News Service)

The Polish Struggle for Freedom

By RAY McHUGH from Paris

"ENTENTE cordiale" is a term consigned to Europe's history books, but on this strife-torn continent, nothing is ever really forgotten.

Perhaps that is why the word Poland always evokes a special reaction among Frenchmen.

Before the American Revolution, Poles were frequent visitors — frequent refugees — in Paris. Heroes of the Revolution like Casimir Pulaski and Thaddeus Kosciusko first heard of the colonists' daring gamble from Parisians.

★ ★ ★

Poles fought in the French revolution. They allied themselves with Napoleon when the Grand Army swept through Eastern Europe into Moscow, only to retreat in the face of the Russian winter. After the First World War, Polish miners came to northern France's coal fields to help fill the awful vacuum left by the 1914-1918 carnage.

Once independence came in 1918, Poland promptly allied herself with France, then with Britain in what was to be the pact that would always keep Germany in check.

In 1939, when Hitler sent his Nazi armies into Poland, France and Britain honored their pledge. They declared war on Germany and the Second World War was under way.

France and Britain won that war. Poland lost. Today 60,000 Poles make their home in France. An estimated 50,000 more are living in Britain. Thousands upon thousands of others have drifted to the United States, Canada, Australia, sections of Africa, South America and other havens.

But few of them have ever really left Poland. None of them is indifferent to the new conflicts that trouble Europe's most troubled people.

★ ★ ★

A Free Poland organization in Paris is typical of a score around the world. But the simple little headquarters in Paris is one of the most important — particularly at a moment when Europe is watching Poland with hope and apprehension, waiting as it were for the other shoe to drop in that country's struggle against Russian domination.

The expatriate Pole will tell you that the food riots of December in Poland's Baltic ports were not "spontaneous." He will insist that they were part of a careful plan designed to ultimately topple the Polish Communist government and drive occupying Russian forces from Polish territory.

★ ★ ★

The diplomat in Paris and in London will reject the idea just as vigoriously. Events in Poland, he will insist, are a natural reaction of disillusioned, dissatisfied people. Any suggestion that they are part of a deliberate design is nonsense. Any report that a well-organized Polish underground, nourished by an alliance with East German refugees, is bent on expelling Soviet influence is ridiculous, they say.

The diplomats' arguments are persuasive — unless one bothers to look at Poland's history.

For most of the last 200 years, Poland did not even appear on the maps of Europe. Yet almost every generation has waged its own war for independence from Russia.

Poles usually begin their recitation of modern history with the 1793 partition of their country by Prussian, Russian and Austrian nobles. Let's take it from there:

1793 — A Polish uprising, crushed by the occupying forces.

1812-13 — The alliance with Napoleon.

1815 — Poland disappears again from the map of Europe.

1830 — The Polish army rebels against its Russian officers when it is ordered to Belgium to help quell a popular uprising. The Poles won several battles, but in 1832 the Russian army occupied Warsaw.

1845-48 — A popular revolt in all three parts of partitioned Poland, put down only by the concerted efforts of Russia, Prussia and the Austro-Hungarian empire.

1863-65 — A fierce guerrilla-type war against Russia that left the student and officer ranks decimated with thousands deported to slave labor camps in Siberia and northern Russia.

1905 — After a generation of uncoordinated terrorist actions against the Russians, the Poles again revolted in force, encouraged by the Russo-Japanese war. Unfortunately for Poland, Japan won that war too quickly. The Poles were forgotten by the peacemakers and Russian rule was reasserted.

1917-19 — Poland emerged again as a nation, thanks largely to the efforts of President Woodrow Wilson.

1939 — Poland is overrun by Nazi armies and partitioned by Hitler and Stalin.

1945-46 — Poland regains independence only to fall once again under a Russian-dominated political system.

1955-56 — Workers' riots mark first active resistance by East Europeans to Soviet rule.

"Each generation has struggled against the Russians and each time Poland has lost its bravest and most intelligent sons," said a London emigre who fought with the Royal Air Force in the Battle of Britain during the Second World War.

"Only three of my 28 classmates survived the Second World War. And that is not an unusual story."

★ ★ ★

Despite the odds, despite the knowledge that Russia could never accede to Polish independence because the price would be her domination over East Germany and the entire East bloc of satellite nations, the Poles persist.

"They can't help it," said the emigre. "Right is right. From infancy a Polish child is taught to love his country and to cherish freedom. Each generation must try to achieve it. It's the price one pays if he is born a Pole."

So while logic argues against a new Polish revolution, Europe watches warily. Poland is not "another Czechoslovakia." No one knows better than Moscow that a show of Russian military force in Poland will be met with force. The concessions Moscow has made to the Poles are already startling. More political changes are said to be inevitable. But one question still persists:

Can Russia ever satisfy Poland short of total independence?

The answer, emigres insist, is a resounding "no."

(Copley News Service)

Today in History

By The Canadian Press

England's last possession in France, Calais, was lost 412 years ago today — in 1559 — when the French war with the Holy Roman Empire was settled by the peace of Cateau Cambresis. England had joined in support of Spain and their fort of Calais was captured after English victories at sea. When Queen Mary of England died she said if doctors were to open her body they would find the name Calais engraved on her heart.

1965—The Canadian Parliament's longest session prorogued on the 248th day.

1949—An armistice was signed in the Arab-Israeli war.

1945—The 1st Canadian Army crossed the Rhine River into Germany and captured Zevenaar.

1940—Winston Churchill became director of Britain's armed forces.

1940—The Earl of Athlone was appointed Governor-General of Canada.

1936—Bruno Hauptmann died in the electric chair at Trenton, N.J., for the kidnap-slaying of the Lindbergh baby.

I Beg to Differ

A Place in the Country

By FRANK LOWE

THIS "back to the land" movement seems to be reaching epidemic proportions. I don't mean the kids getting away from it all by heading for the country to live in a commune.

I'm talking about people around my age. Why, the other day I had two visitors, each with the same message.

The first dropped in to announce that he had just bought an old farm with 30 acres.

The other did a little jig and cried joyfully:

"I've finally found it. An old grist mill with its own dam and pond surrounded by 400 acres. I'm going to buy it tomorrow."

★ ★ ★

Naturally, in an age when there is not too much joy around, especially for those of us of a certain age, I try to do the right thing.

I congratulate them and reminisce about old farms I have known and old grist mills I have visited. I also sigh and say, with all the sincerity I can muster:

"Boy, that will be the life. Out there away from it all. Nothing to disturb you but the sound of growing hay and the rustle of grist."

(Grist does rustle, doesn't it?)

★ ★ ★

Sometimes, in fact, when one or another of my friends tells me about his search for roots in the out-country (one fellow told me enthusiastically that his discovery actually had a genuine stone sink) I almost get carried away.

Almost, but not quite.

Maybe it is because I can't help but equate the joys of country living with the cost. And I know something about costs.

You see, I grew up in an old house. Smack on the bank of a river with land stretching back, unoccupied, to the Cobequid Bay.

It had foot-square, hand-hewn beams. The foundation was hand-fitted rock — not an ounce of cement in it. The floors were wide, polished boards.

But then came the time when my mother decided to do a little renovating. She wanted a modern bathroom, for instance.

A simple enough wish, one might think. But not if one lives in an old, picturesque and historic home.

★ ★ ★

The plumbers had to make holes through that two-foot-thick hand-laid stone. They had to bore through those foot-square, hand-hewn beams. A special engine had to be purchased to pump the water from the well up to a tank on the roof so it would come roaring down the pipes when needed.

When finished we had what looked like a very modest bathroom. But actually, for the price that was paid, had we been living in the city we could have had a bathroom with gold-plated faucets.

Also, when I sometimes find I am losing my grip on what is left of my sanity and start dreaming of a place of my own in the country, I remember that a place in the country is not complete unless it has a lot of land around it.

After all, a fellow would sound pretty foolish if, when he was bragging about this wonderful old place he had in the country, he had to admit it sat on a 60-by-60 foot lot.

And the minute one is surrounded by land, one's wife is sure to insist that one do something about this land.

"We should grow our own vegetables," she will say. "We could turn that whole area in front of the house — that half-mile separating us from the road — into an old-fashioned English garden," she will add.

★ ★ ★

Well, the most acreage I ever had to contend with was a couple of acres surrounding our old house. And while I didn't have a wife then, I did have a mother.

She, too, dreamed about home-grown vegetables and gardens.

That is how I learned that even a modest vegetable garden, when dug by hand, is a life-consuming project. As for that garden stretching from the front of the house to the road — forget it.

But that is what is in store for those euphoric friends of mine who are all heading out for the big sky country. Punching holes in stone walls, polishing great wooden beams, digging up the ground.

The only old grist mill I really enjoyed, in fact, was one I found in Connecticut. It was a beautiful place — and it served excellent meals and great martinis.

It was in fact, my idea of the ideal grist mill — a fine old restaurant.

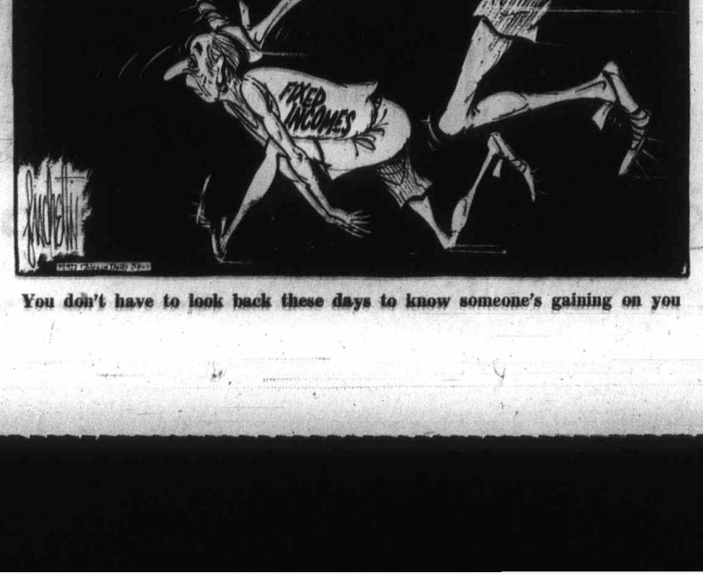

You don't have to look back these days to know someone's gaining on you

Can Reach Anywhere

Huge Soviet Weapon

MOSCOW (CP) — Defence Minister Andrei Grechko said Friday there exists in the Soviet arsenal "a weapon of huge destructive power which is capable of reaching any point on the globe." He also called Vietnam "the graveyard of imperialist military doctrine."

In a speech at the 24th congress of the Soviet Communist party, Grechko said the army and navy are in a state of "constant preparedness to fulfill the orders of the party and the motherland."

His statement seemed to be addressed as much to China — the only country whose troops have been involved in clashes on Soviet borders since the Second World War — as to Moscow's traditional rival, the United States.

Grechko's speech was made against the background of a series of criticisms levelled at China by Soviet party chief Leonid Brezhnev and the leaders of Poland, Czechoslovakia, Hungary and Bulgaria.

The latest such speech was made Friday by Mongolian party leader Yumzhagin Tsedenbal, who accused Peking of divisive activities which played into the hands of the West.

At the other end of the Communist spectrum, Yugoslav delegation leader Mijalko Todorovic declared that differences were a source of strength "in conditions of democratic exchange of opinions and co-operation between equal and sovereign movements and countries."

North Korean and Viet Cong speakers carefully avoided direct mention of the Sino-Soviet rivalry.

One of Moscow's most unswervingly faithful allies, the vast but thinly populated country of Mongolia lies between Soviet Siberia and China. Tass news agency said Tsedenbal expressed profound indignation at an anti-Soviet campaign launched by the Chinese press shortly before the Congress.

Grechko was quoted by Tass as telling the congress delegates: "The Soviet people reinforce their army not for attack but for the defence of the Soviet state and other countries of the socialist commonwealth."

Observers here had little doubt that the defence chief had in mind the bloody clashes along the Soviet Union's long and sometimes ill-defined border with China in the early months of 1969.

If Soviet military strength is being increased, he said, it is "not for attack, but for the defence of the Soviet state and other countries of the Socialist community."

"Our armed forces are always ready to punish the aggressor, right on the territory from which it dares to violate the borders of our homeland," he said.

Western diplomats were uncertain whether Grechko was referring to some new weapon, or simply to the known Soviet defence system.

Having assured the nearly 5,000 congress delegates the Soviet Union is secure, he lashed out at the United States for "preparing for aggression" and "assuming the role of the world's gendarme."

He said the U.S. had chosen Vietnam as the testing ground for its strategy and accused it of waging a "criminal war."

"But," Grechko continued "Vietnam has become the graveyard of imperialistic military doctrine."

Astronaut Concerned About Cape Morale

SPACE CENTRE, Houston (UPI)—Apollo 15 astronaut James Irwin reported Friday his lunar landing craft developed "a lot of little problems" in recent tests and he was concerned they might be the result of slipping morale at Cape Kennedy.

Apollo 15 Commander David Scott said in a separate interview he, too, was concerned about the bugs that turned up in the lunar module, but was confident the Cape workers would fix the faults and keep Apollo 15 on for a July 26 launch to the moon.

Fancy Footwork

This 250-pound ostrich at Tulsa's Mohawk Park Zoo is not attacking zoo director David Zucconi, it's avoiding him. Director slipped and fell while trying to manoeuvre huge bird into position for picture. Ostrich ran toward him but stopped short. Zucconi said later he was a bit concerned because ostriches can get "a little touchy."—(AP)

Pipeline Blown Up in Jordan As Rebels Accused of Attack

AMMAN (UPI) — Saboteurs blew up an American-owned oil pipeline in Jordan Friday and the government accused guerrillas of attacking north Jordan from Syrian territory for the second day.

Cairo radio described the Jordanian charge as "aimed at paving the way for foreign intervention." It recalled Jordan's charges of Syrian intervention in last September's civil war which prompted the United States to alert its Sixty Fleet.

Shooting was reported in Jerash, 25 miles north of Amman, and Palestinian sources said guerrillas fought a three-hour battle with King Hussein's army in the extreme north of the country, inflicting "huge" casualties.

Amman itself was quiet and residents aid guerrillas apparently went underground in a concerted move. (In Beirut, Arab diplomatic sources said the army had threatened to crack down on commandos unless they withdrew from the capital).

A Jordanian military spokesman described as "lies" Palestinian and other Arab reports that the army was preparing to attack the guerrilla bases in Jordan.

Casualties were reported by both sides as the country moved into its eighth consecutive day of violence.

An interior ministry spokesman said they included a father and two children under 12 killed when a boobytrap mine exploded.

The spokesman said the Trans Arabian oil pipeline was blown up at shortly after midnight, near Jordan's only refinery at Zerqa, 13 miles northeast of Amman.

A fire broke out after the explosion but was quickly put out, he said.

A government spokesman, quoted by Amman radio, said oil pumping was resumed Friday night after the damage was repaired.

A military spokesman accused guerrillas of co-operating with Israel to blow up the pipeline, which carries crude oil from Saudi Arabia across Jordan and Syria to Lebanese terminals.

Post Office One Up On City Hall

OTTAWA (CP) — The battle of Chenier Avenue in the capital's West End has ended in apparent victory for the minority.

After an argument lasting nearly two years, the majority of residents on the two-block street persuaded City Hall to change the name of the street to Iroquois Road. They said their mail went astray, often to the suburb of Vanier.

Those opposed to the change maintained it was an anti-French move.

Finally Carleton County court decided the majority view should prevail.

But City Hall forgot to tell the post office about it before the latter began instituting its new postal code. To the post office, Iroquois Avenue is still Chenier Avenue.

It told residents so officially this week when it sent out notices advising them of their new postal code.

But the post office apparently did not want to upset its computers by feeding in change of street name.

"Chenier residents can just continue to use Chenier," a spokesman said. But they could also use Iroquois.

Canada Lends To Pakistan

RAWALPINDI (UPI) — Canada and Pakistan Friday signed an agreement for an interest-free long-term development loan of $1 million, to finance the purchase of spare parts for the West Pakistan Railway. The loan is repayable in 50 years, with a 10-year grace period.

Five Workers Killed by Fumes

BERWICK, Maine (UPI) — Five workers were killed and seven injured Friday when sulphuric acid fumes escaped during the mixture of a tanning solution.

Officials of the Prime Tanning Co. said a dozen employees had been at work in the tanning room for about 30 minutes when the mishap occurred.

The workers were mixing a batch of hydrogen sulphide, blending sodium hydrosulfite from a truck with chromium sulphate — a tanning solution — from the tanning room, when the fumes leaked out.

The dead were identified as Ronald Hayes, 21, of Rochester, N.H., Arthur Webber, 57, of Berwick, Mage H. Royce, 48, of Farmington, N.H., Richard Nadeau, 33, of West Lebanon, and Dana H. Smith, 43, of Rochester.

Admitted to Frisbee Memorial Hospital in Rochester — just across the New Hampshire line from this southern Maine border town of 3,000 — were James F. Royce, 18, of Rochester, and Arthur J. Plant, 53, of Berwick, both in critical condition, while Louis G. Fournier, 40, of Somersworth, N.H., was in good condition.

Eugene F. Grant, 36, of Dover, was in critical condition at Wentworth Douglass Hospital in Dover, N.H., also just over the border. Roger K. Dunlap Jr., 34, of Somersworth, was admitted in good condition.

Pipeline Studies Minimal?

OTTAWA (CP) — The Canadian Wildlife Federation says the government has made statements which are untrue about research toward an oil and gas pipeline in the North.

A less partisan appraisal would show that "a little research has been undertaken, more is scheduled to begin soon, but that very little ecological research has, even yet, been included in the budgets of federal departments."

In the latest edition of its quarterly Wildlife News, the federation says Canadians have been led to believe Mackenzie Valley Pipeline Research Ltd. of Inuvik, N.W.T., is providing answers which place Canada years ahead of the United States in the field of pipeline studies.

Cabinet ministers had suggested that research was well advanced. Nothing could be further from the truth.

"... the Inuvik study is designed to produce information on the single subject of the rate of heat transfer from the hot oil in the pipe to the ground over which the pipe is laid."

The study does not involve ecological research of any kind, the federation says, nor is an ecologist taking part in the study.

SHAWNIGAN

YOUR HOME IMPROVEMENT CENTRE . . .

GARAGE DOOR SALE!

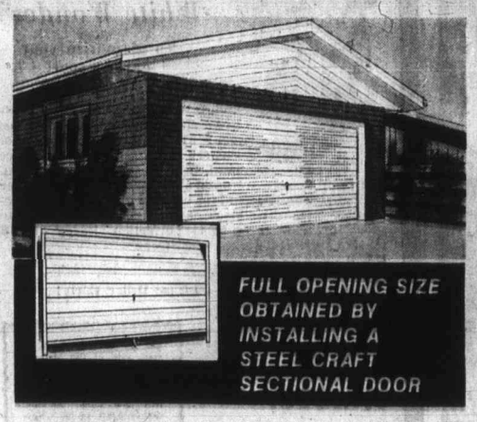

PRICES SLASHED ON TOP QUALITY OVERHEAD GARAGE DOORS BY . . . STEEL-CRAFT

Manufacturers have announced a price increase on garage doors in the near future due to higher steel costs and freight rates. Here's your chance to save 2 ways. Buy now at sale prices which are reductions of curent prices and avoid the pending increased prices. Steel-Craft overhead steel garage doors are complete with all necessary hardware including keyed lock. All Steel-Craft garage doors are weatherstripped on all sides and have a full, 5-year warranty on all parts and workmanship. Steel-craft garage doors are packed with quality features such as ball bearing rollers, extra heavy duty hardware, heavy duty gauge steel doors, precision balancing for easy opening and closing.

Steel-Craft garage doors are not difficult to install. Complete instructions are included with each door. Special non-stock sizes are also available at special prices — allow 10 days for delivery on special sizes.

LOOK AT LARGE SELECTION OF SIZES . . .

SECTIONAL ROLL-UP DOORS . . .

Width	Height	Sug. Retail Price	SALE PRICE
8 ft. 0 ins.	6 ft. 6 ins.	118.30	96.88
8 ft. 0 ins.	7 ft. 0 ins.	118.30	96.88
9 ft. 0 ins.	6 ft. 6 ins.	128.10	103.88
9 ft. 0 ins.	7 ft. 0 ins.	128.10	103.88
10 ft. 0 ins.	7 ft. 0 ins.	156.75	123.88
12 ft. 0 ins.	7 ft. 0 ins.	238.90	198.88
14 ft. 0 ins.	7 ft. 0 ins.	272.75	240.88
16 ft. 0 ins.	7 ft. 0 ins.	282.56	228.88
18 ft. 0 ins.	7 ft. 0 ins.	345.85	277.88

ONE PIECE LIFT-UP DOORS . . .

Width	Height	Sug. Retail Price	SALE PRICE
7 ft. 6 ins.	6 ft. 6 ins.	99.80	87.88
8 ft. 0 ins.	6 ft. 6 ins.	92.50	76.88
8 ft. 0 ins.	7 ft. 0 ins.	92.50	76.88
9 ft. 0 ins.	6 ft. 6 ins.	104.00	85.88
9 ft. 0 ins.	7 ft. 0 ins.	104.00	85.88
10 ft. 0 ins.	7 ft. 0 ins.	146.00	111.88
12 ft. 0 ins.	7 ft. 0 ins.	215.50	179.88
16 ft. 0 ins.	7 ft. 0 ins.	205.20	172.88
18 ft. 0 ins.	7 ft. 0 ins.	248.00	198.88

SEE AND TRY STEEL-CRAFT DOORS AT SHAWNIGAN

HOW TO ORDER YOUR GARAGE DOOR

Measure your garage door opening accurately putting down width measurement first and height measurement next. Then check exact distance from finished garage floor to ceiling or underside of floor joists. The Shawnigan Man can calculate the size of your door from these measurements. If you are in any doubt due to out of square opening etc. The Shawnigan Man will visit your home and measure the opening for you.

INSTALLATION SERVICE . . .

Shawnigan's engineers can install your garage door for you at reasonable prices. Doors up to 9 ft. wide usually cost $15.00 to install, wider doors usually cost $25.00. Squaring or re-constructing door frames would be slightly extra. Shawnigan will give you an accurate estimate before proceeding with your installation.

SHAWNIGAN OPEN FRIDAY NIGHT UNTIL 9:00 P.M. AND ALL DAY SATURDAY. SALE CONTINUES THROUGH UNTIL THURSDAY, APRIL 8th, 1971.

HERE ARE MORE OF THE MANY LOW PRICE SPECIALS AT SHAWNIGAN NOW!

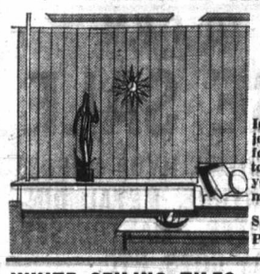

4 Ft. x 8 Ft. Pre-Finished MAHOGANY WALL PANELS...

Ideal for home remodeling projects. Panels are Vee Grooved to form an invisible joint when butted together. Choose your panels and match for colour.

SALE PRICE PER PANEL 3.29

WHITE CEILING TILES . . .

Top Quality, washable, interlocking ceiling tiles in 4 sizes — 12 ins. x 12 ins., 12 ins. x 24 ins., 16 ins. x 16 ins. and 16 ins. x 32 ins. All sizes packaged 64 square ft. per carton.

SAVE 30%. SALE PRICE, PER CARTON 7.68

2" x 4" ECONO STUDS

Low grade 2" x 4" pre-cut studs, ideal for non-bearing walls, garages, sheds etc.

SALE PRICE 2.49 Per bundle of 10 pcs.

CEDAR BOARDS

Ideal for fences, compost boxes, etc. Good quality rough cedar.

1"x8" Per Running Foot, only 11¢

1"x6" Per Running Foot, only 8¢

12 ins. x 12 ins. Vinyl FLOOR TILES

Top quality vinyl asbestos floor tiles can be applied directly to wood or dry concrete floors.

SALE PRICE 17½¢ Per tile Located in Bargain Alley

CORRUGATED PLASTIC SUNDECK PANELS

White, green, yellow and clear — 26" wide.

6 ft. long per panel 1.49
8 ft. long per panel 1.99
10 ft. long per panel 2.99
12 ft. long per panel 3.49

SHAWNIGAN BUILDING SUPPLIES LTD.
2000 Government St., Victoria, B.C.
PHONE VICTORIA 382-7261
SOOKE 642-5643

Mondays to Thursdays 7:30 a.m. to 5:30 p.m.
Fridays 7:30 a.m. to 9:00 p.m.
Saturdays 8:00 a.m. to 5:30 p.m.

MEMBER OF IRLY INDEPENDENT RETAIL LUMBER YARDS

REINDEER'S GARDEN SHOP SPECIALS . . .

Shawnigan's garden shop is now open and well known garden expert REINDEER is on hand to answer your garden questions and advise you on important planting procedures and fertilizers etc. Here are a few of the many excellent values at Shawnigan.

ONION SETS (Reg. 50c lb.) Now only ..... lb. 40¢

POLYANTHUS—Grown by Reindeer (Reg. 69c) Now only 50¢

IVY GERANIUMS—Buy 3, get 1 free. 3 plants for 1.59

EASTER LILIES AND POTTED CHRYSANTHEMUMS

For the ladies at Easter time. A thoughtful gift which can give years of pleasure by planting later in your garden. Order from Reindeer and pick-up on Thursday April 8th.

SHAWNIGAN HAS A LARGE SELECTION OF GARDEN TOOLS AT LOW PRICES

CEMENT VASES

Among the many exciting items in Shawnigan's garden shop. Reindeer is offering a selection of very attractive cement urns and vases as patio and porch planters.

Mini Grecian Vase — 9 inches diameter by 10 inches high 4.88

ROUND FLARED VASE—17 ins. Dia. x 10 ins. high 5.25

EMPIRE VASE—(as illustrated) 15 ins. Dia. x 12 ins. high 6.88

ARCADIA VASE—14 ins. Dia. x 17 ins. high 9.88

CEMENT BIRD BATHS . . .

Makes a lovely Garden Centre-Piece 27 ins. Dia. top 24 ins. high 19.88

GARDEN SHOP OPEN SUNDAYS

Shawnigan's Garden Shop is open Sundays for your convenience from 11:00 a.m. to 5:00 p.m. It's your opportunity to consult with garden expert Reindeer and enjoy a cup of free coffee.

STEVE'S BARGAIN ALLEY

Exciting bargains abound in Steve's Bargain Alley — There's scores of items, some slightly damaged, some discontinued colours plus seasonal clear-out items. By the way — The coffee's on us every Saturday. Here's just a few of the bargains.

CERAMIC MOSAIC BATHROOM TILES Bargain price per sq. ft. 57¢

BIRD FEEDER KITS. Simply nail together Reg. 1.95. SPECIAL 1.44

WOOD CARVED PLANT-ONS For doors or walls. Size 10½"x10½". Reg. 5.95. SPECIAL 3.44

HARDWOOD COLONIAL ROCKING CHAIRS Just 5 left. Reg. 42.95. SPECIAL 29.95

Names in the News

Father, Son Triumph

ANKARA — Several men tried to kidnap a U.S. Embassy tax adviser from his apartment but the official and his 14-year-old son fought them off, embassy sources said.

The official, **Daniel Tucker**, 53, of Philadelphia, Pa., was treated at a hospital for head cuts and bruises after the attack but was later sent home.

The sources said several men, at least one carrying a pistol, attacked Tucker when he answered the doorbell, and tried to drag him away. Tucker's son came to his aid and Mrs. Tucker ran upstairs to get help from the neighbors. The assailants fled, the sources said.

□

LONDON — **Bernard Cornfeld**, founder of Investors' Overseas Services, failed in a High Court bid to stop The Sunday Times from publishing a serialized investigation of his organization.

□

OTTAWA — **Raymond Laliberte**, leader of the Quebec New Democratic Party, said his party will not support any of the leadership candidates at the federal NDP national convention.

□

TUCSON, Ariz. — Talk about a game of dirty pool. **Chris Vasquez**, 62, told police he lost $1,000 in a pool game and never even finished the contest. Vasquez said he gave the money, in $20 bills, to a third person to hold for safekeeping. He said his opponent excused himself for a "nature" call. Vasquez said when he looked for the man later he was gone, and so was the man with the money.

□

BONN — Italian Prime Minister **Emilio Colombo** said he believes any other form of European unity would be blocked if Britain again fails in its bid to enter the Common Market.

□

NAPLES, Italy — Millionaire shipowner and former Monarchist party leader **Achille Lauro**, 84, married 35-year-old actress **Kim Capri**.

□

LONDON — **Queen Elizabeth** has appointed New Zealander **Lawrence Bryant**, 27, her temporary assistant press secretary.

□

YPSILANTI, Mich. — The principal of Willow Run high school, the scene of racial incidents last month, was tarred and feathered by a groun of hooded men who forced his car to the roadside. State police said **Wiley Brownlee**, 42, suffered minor injuries in the incident which occurred as he was on his way home from a meeting of the Willow Run school board.

□

LONDON — Governor-General and **Mrs. Michener** will lunch informally with **Queen Elizabeth** and her family at Windsor Castle before embarking on their state visit to the Netherlands, Belgium and Luxembourg.

□

NEW YORK — **Joseph Colombo Sr.**, 47-year-old crusader for Italian-American civil rights, was arrested by the FBI on charges of operating a multi-million-dollar policy ring in Manhattan and Brooklyn.

□

ALGIERS — Col. **Abdelkader Chabou**, a member of the ruling Algerian revolutionary council, was killed in a helicopter crash while returning from an inspection in eastern Algeria.

□

MOSCOW — Famous Soviet physicist **Andrei Sakharov** has written a letter to the minister of the interior in protest against "illegal" arrest of dissidents and the confining of some of them to psychiatric hospitals.

□

PRINCE ALBERT, Sask. — A 103-year-old prince Albert man, blind for 30 years, has had sight restored in one eye through a corneal transplant operation. **Phillip Halkett** had the operation last month in Victoria Union Hospital and hospital officials say he now can see a hand held three feet from his face. His sight is expected to improve. The graft was made from an eye donated in Little Rock, Ark.

Cornfeld

Laliberte

□

NEW WESTMINSTER — **Richard Short** was committed for trial when he appeared in Provincial Court on a charge of non-capital murder. He is accused of killing **Marie Bransby**, 34, a patient at the Woodlands School here.

□

OTTAWA — **R. B. Cameron** has resigned as chairman of the Cape Breton Development Corp. Regional Expansion Minister **Jean Marchand** announced.

Peking Run Eyed By CP Air

TORONTO (CP) — CP Air wants the federal government to open talks with Peking aimed at introducing flights between Canada and China, airline President John Gilmer said Wednesday.

"We've had a Shanghai on our licence since 1948 when we flew out some refugees," he told a news conference. "However we got that from Chiang Kai-shek. I don't suppose you could sell it for very much today."

A Glorious New Hybrid

DOGWOOD

"Eddie's White Wonder"

To glamorize your garden spot!

"White Wonder" is a hybrid cross from our native Nuttall dogwood and a Florida dogwood, a native of Eastern U.S.A., producing a choice small tree ideal for any garden. The white flowers are up to 6" across and last well over a month. The red autumn color of the leaves is spectacular. "White Wonder" has a slight weeping habit to show the white flowers to perfection. Hardy to 20 degrees below zero. 5-ft. trees. EACH 7.95

Limited Supply — Please Order Early!

It's Time to Plant FLOWERING SHRUBS:

Flowering Currants, Roses, Mock Orange, Snowballs, Weigela, Potentilla, Lilacs, Forsythia, Flowering Almonds, Hybrid Brooms, Magnolias, Deutzia, Hydrangeas, Daphne, Butterfly Bush . . . Beautiful, healthy stock, all will flower this year.

For the greenest lawn on your side of the street— C.I.L. BRAND FERTILIZER 13-4-8 Will not burn. 50 lbs. covers 5,000 sq. ft. Now is the time to fertilize your lawn and shrubbery border. 50 lbs. SALE 4.50

Now in stock and ready to plant! . . . Cabbage, Cauliflower, Lettuce, Sweet Pea, Spanish Onions, Violas, Rockery Plants.

HOURS: 9:00 - 5:30 Daily
10:00 - 5:00 Sunday

Cedar Hill NURSERY AND GARDEN CENTER

"Shop Where Your Nurseryman Is Your Best Friend"

1551 CEDAR HILL CROSS ROAD

Half Block West of Shelbourne Plaza

For Want Ads — 386-2121

ONE DAY ONLY

SATURDAY

APRIL 3rd, 9 A.M. TO 4 P.M.

WAREHOUSE SALE

BRAND NEW CHESTERFIELD SUITES, HYDE-A-BEDS, RECLINERS, UNPAINTED FURNITURE, METAL DINING SUITES, BEDROOM SUITES, MATTRESSES AND BOX SPRINGS, ROLL-A-WAY COTS, ETC.

SUPER DISCOUNT PRICES

"RESTONIC" Mattress and Box Spring. 39"-48"-54". DISCOUNT PRICE, Set 88.88 Compare at 139.00	SPANISH 3-PC. BEDROOM SUITE DISCOUNT PRICE 199.88 Compare at 239.95	HOLLYWOOD ENSEMBLE With Headboard, 39". DISCOUNT PRICE 58.88 Compare at 79.95	BUFFETS Sliding glass doors. W-48", D-16", H-30". DISCOUNT PRICE 59.74 Compare at 72.95
HYDE-A-BEDS Spring filled mattress. DISCOUNT PRICE 178.88 Compare at 228.95	2-PC. CHESTERFIELD Valance border. DISCOUNT PRICE 297.77 Compare at 399.95	SOFA AND CHAIR Tweed fabric, Sheppard casters. DISCOUNT PRICE 238.88 Compare at 279.95	SPACE SAVERS Sofa by day, a bed at night. DISCOUNT PRICE 64.44
LOVE SOFAS Ogdins quilted, olive, turquoise, copper. DISCOUNT PRICE 168.88 Compare at 199.95	BABY CARRIAGES AND STROLLERS SUPER DISCOUNT PRICES Come in and See!	DINING SUITES Oval table 36x48x60. Choice of chair colors. DISCOUNT PRICE 108.88 Compare at 139.95	UNPAINTED FURNITURE 5-Dr. Chest 23.77; Night Stand 9.77; Bookcase 16.77; Boston Rocker 26.77; Bar Stools 3.79; 4-Dr. Chest 26.77; Single Pedestal Desk 21.77
5-PC. DINING SUITE Table 36 x 48 x 60" (1 leaf) DISCOUNT PRICE 84.88 Compare at 109.00	RECLINERS! Choice of colors. DISCOUNT PRICE 79.88 Compare at 99.95	COFFEE AND STEPTABLES Walnut finish. DISCOUNT PRICE 10.88 Each	

Free Local Delivery — Budget Terms Available
Advertised Items — "In Stock" Only

PARKING — BETTER BUY WAREHOUSE — STORE ST. — SWIFT — PANDORA — FISGARD — HERALD

BETTER BUY WAREHOUSE
409 SWIFT ST.
PHONE 383-5553

LARGEST SELECTION — LOWEST AVERAGE PRICES!

First in Quality in Service! STEWART & HUDSON Ltd.

BUILDING SUPPLY CENTRE

COME AND SWING INTO SPRING SAVINGS!
IT'S OUR STOCK REDUCTION

CARPET CLEAROUT!

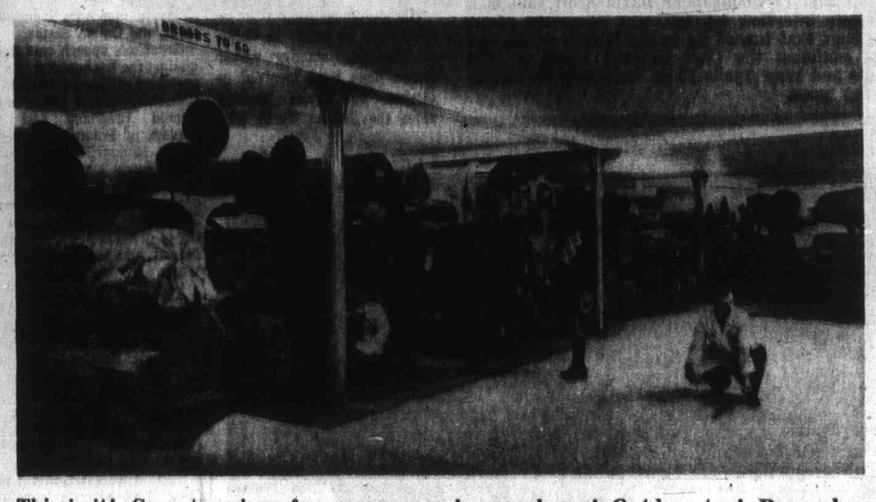

This is it! Carpet savings for every room in your home! Outdoor too! Remember, WE SELL ONLY FIRST-QUALITY CARPET — NO QUALITY IS SACRIFICED TO BRING YOU THESE LOW CLEAROUT PRICES.

FEATURE VALUE!!!

• Cushioned for comfort! Compare to 11.95 Quality!

FORTRESS 100% HERCULON PILE

So tough it is now being used in Greater Victoria schools! So beautiful, it's a natural for any room! Fully NHA approved — first quality — stain resistant — color fast — high density foam rubber back—moisture and mothproof and is non-allergenic. An outstanding carpet and an outstanding value! 12 ft. wide in Aegean Sea, Pacific blue, autumn gold. 8.99 sq. yd.

SPECIAL! MANOR TWIST BROADLOOM

A beautiful, tight-looped, hard-wearing popular twist carpet of 100% Propylon fibre. 12 ft. wide. In Grecian Bronze or Spanish Gold. SPECIAL! Sq. Yd. 8.49

"Thistle" 100% Nylon Broadloom

Continuous filament pile resists wear — cleans easily. Decorator colors of brown/gold, teal blue, rust. At this low price, let us install it wall-to-wall for you! SPECIAL, Sq. Yd. 4.49

CLEAROUT, 9' Wide Nylon Broadloom

Clearance from stock. Brown only. Nylon pile. First quality. While it lasts! Reg. 6.99. ONLY, Sq. Yd. 4.49

SAVE ON ROOM SIZE RUGS

9'x12'. ONLY 53.88 9'x15'. ONLY 67.35

Hi-Low Embossed Carpet

Luxurious, hard-wearing 100% nylon. Another beautiful buy! Long-wearing, thick piled, continuous filament nylon! NHA approved, in fade-resistant avocado or gold. Quality look! Easy care! Graceful leafy pattern! Manufacturer's suggested list price 7.95 Sq. Yd. SALE PRICE, Sq. Yd. 4.99

Check the Savings on These INDOOR/OUTDOOR BARGAINS

Your choice of a "Kraus" Latex back in olive, copper, green, gold, ruby, jade or seaspray or "Sun 'n' Shade" carpet in teal blue. ONLY, Sq. Yd. 2.67

ACRYLIC INDOOR/OUTDOOR CARPET

Very specially priced for this event! In green or rust only. Installs easily. Hard wearing, easily cleaned, mildew proof. Fade and stain resistant. Will not shrink. ONLY, Sq. Yd. 3.33

"Nice 'n' Easy" Rubber Backed Carpet

Hard-wearing 100% Polypropylene, color stabilized, moth and mildew resistant. In Valley green, bronze gold, amber. A quality indoor-outdoor carpet! ONLY, Sq. Yd. 3.69

SPECIAL!

JUTE BACK "FORTRESS" CARPET

100% Herculon pile as above but with durable jute back—in Marine only. 12 ft. wide. SPECIAL Sq. Yd. 6.99

OZITE FOAM-BACK CARPET

The answer to cold basement floors! Famous first quality Ozite with built-in resilient foam undercushion. 12 ft. wide. In copper, olive, red, green, golden, seaspray. ONLY, Sq. Yd. 3.69

LUXURY NYLON SHAG

A top value, in first quality, heat set, tight-piled, 100% nylon broadloom with Double Jute Back. Wipe away stains! Red, rust, gold, blue-green, moss-green, green-gold, and martini. NHA Approved. 12 ft. wide. SPECIAL, Sq. Yd. 7.49

SUPER-DENSE NYLON

124,000 tufts per square yard.

Tough commercial quality broadloom, the carpet for heavy traffic areas. Left over from hotel installation. Cushion foam back — install it easily! Brown/gold or green. 100% nylon for long wear — easy care! SPECIAL, Sq. Yd. 7.99

CARPET REMNANTS GALORE!

Large selection, all drastically reduced to clear.

Confused About Carpeting?

Bring your problems to us. Meet Mr. Fred Olsen, carpet specialist and factory representative. He will answer your questions on SATURDAY 9-5 at Stewart & Hudson.

SAVE! VINYL LINOLEUM

The Mediterranean mood in this "Villa Madrid" vinyl! In pastel green only. N.H.A. approved Heavy duty. Compare to 3.39 lin ft. (6 ft. wide) 1.99 lin. ft.

We will install any carpet for you at competitive prices.

• Prices effective Victoria 'til April 10
• Open 7:30 a.m. to 5:30 p.m. daily inc. Saturday
• 400 Block Gorge Road East,
Phone 386-3211

No. 1 Quality Vinyl Floor Tile

Famous Name Brand! Size 12"x12". Below wholesale list! Compare with 26c tile! Each 17½c

Special purchase! Great selection! Outstanding value! Ideal for concrete floors. Choose from Roman Travertines—white and gold, marbles, etc.

STEWART & HUDSON Ltd.

Bourassa
. . . imperative

NOTICE TO CREDITORS
In the matter of the Estate o erick Lemoffee, deceased, late toria, British Columbia.
CREDITORS and others having against the above estate are to send full particulars of such to Canada Permanent Trust Co P.O. Box 1232, Victoria, British bia, on or before the 3rd day 1971, after which date the estate will be distributed, having rega to claims of which the executo then have received notice.
CANADA PERMANENT COMPANY
P.O. Box 1232, Victoria, Columbia
Executor
by its Solicitors:
MESSRS. RANDALL, MEYER AND POLLARD
520 - 880 Douglas Street,
Victoria, British Columbia

NOTICE TO CREDITORS
IN THE MATTER OF
In the matter of the Estate Ellis, deceased, late of British Columbia.
CREDITORS and others having against the above estate are to send full particulars of such to Canada Permanent Trust Co P.O. Box 1232, Victoria, British bia, on or before the 3rd day 1971, after which date the estate sets will be distributed, having only to claims of which the e shall then have received notice
PHILIP ELLIS and
CANADA PERMANENT COMPANY
P.O. Box 1232, Victoria, Columbia
Executors
by its Solicitors:
MESSRS. RANDALL, MEYER AND POLLARD
520 - 880 Douglas Street,
Victoria, British Columbia.

NOTICE TO CREDITORS
HENRY VICTOR CLARK, DEC late of 3132 Delta Street, Vic the Province of British Colu
NOTICE IS HEREBY GIVEN tha tors and others having claims the estate of the above decea hereby required to send them undersigned Clay & Company Courtney Street, Victoria, B.C. 25th day of April, 1971, after wh the executors will distribute the tate among the persons entitled having regard only to the cl which it then has notice.
DATED this 19th day of Marc 1971.
CLAY & COMPANY,
Solicitors for the Executors of the above Estate.

THE CORPORATION OF T DISTRICT OF SAANICH
Tender 12/71 — Sewer Enlarge Contract No. 6
Sealed tenders, clearly identifie number will be received by th chasing Agent, Saanich Municip 770 Vernon Ave., Victoria, B.C. 3:00 p.m. Wednesday, April 21, the following:
Tender 12/71 — Installation of 10,000 Lin. Ft. 4"-10" Pipe Installation of approx. 390 24" Concrete Pipe
Tender forms and specifications obtained from the undersigned, or any tender not necessarily a
Mrs. E. Bow
Purchasing

THE CORPORATION OF T DISTRICT OF OAK BAY
BOULEVARD RATES
PUBLIC NOTICE is hereby gi the Boulevard Rolls for the ye have been filed at the Collector where they may be inspected office hours before the 12th day 1971. Any person whose pro shown therein may, not later t 18th day of April 1971, petit Council in writing for an alter such rolls upon the ground number of feet frontage with is charged upon such rolls is or inequitable under the provi the Boulevard Rate By-law, 1967 the lands or real property in of which he is charged are n to taxation.
T. B. FOR
Collector.

NAVIGABLE WATERS PROTECTION ACT
RSC 1952, Chapter 193
Imperial Oil Limited hereb notice that it has under secti the said Act, deposited with ister of Transport at Ottawa, the office of the District Regi the Land Registry District of at Victoria, a description of and the plans of an existing runway, dolphins, and floats, in Harbour at North Salt Spring I front of D.L. 174 (water lot 51
And take notice that after piration of one month from the the publication of this notice, Oil Limited will under section said Act apply to the Min Transport for approval of the and plans.
Dated this 3rd day of April, 1
IMPERIAL OIL LIMIT
Walter R. Stephens, P. Managing Engineering

LEGAL NOTICE
Vancouver Island Coach Line Announces
Revised Express Rates
All Coach Lines Route
Effective May 1, 1971.
Subject to the consent of the Utilities Commission. Copies proposed tariff may be inspected Coach Lines Depot. Objections filed with the Superintendent o Carriers, Public Utilities Com Vancouver, B.C., not later tha 16, 1971.
Vancouver Island Coach Li 710 Douglas Street — Phone 2

NOTICE TO CREDITORS
IN THE MATTER OF THE EST ELIZABETH M. ISHERWOO erly of No. 4, 1555 Beach Dr toria, B.C., deceased.
NOTICE IS HEREBY GIVE creditors and others having against the estate of the ab ceased are hereby required to se to JOHN CANOVA and NORMAN ISHERWOOD, Executors, c/o H Ellis, Foster, Jermain and Qu Fort Street, Victoria, B.C. be 30th day of April, A.D. 1971 aft date the Executors will distri said estate among the parties thereto having regard only claims of which they then hav
NORMAN DAVID ISHE and JOHN CANOVA
Executors
By their Solicitors,
Messrs. Pearlman and Li Victoria, B.C.

DEPARTMENT OF FISHE AND FORESTRY OF CA CAPILANO RIVER HATCH CONTRACT NO. 3 FISHWAY AND HOLDING P

DEPARTMENT OF FISHE AND FORESTRY
Sealed tenders for the su materials and construction of and Holding Ponds will be rec the Director of Fisheries, Region, 1155 Robson Street, Van B.C., up to 2:00 p.m., Pacific Time on April 13, 1971.
Representatives of the Depar Fisheries and Forestry of Ca be available at Capilano Can on April 13, 1971, to guide pr tenderers around the site of th
Copies of documents inclu structions to tenderers, form o plans and specifications may on application to the Dir Fisheries, Pacific Region, 1155 Street, Vancouver 5, B.C., or obtained on loan from the ab deposit of $25.00 in the form fied cheque or money order p the Receiver General of Canada
The Department reserves the reject any or all tenders, and est tender will not necessarily cepted.
D. C. Kerr,
for: W. R. Hourst
Director, Pacif

Continued from Page 1

Regular Crisis Act Sought

Bourassa
. . . imperative

was "for all kinds of reasons."

His letter to Trudeau Friday said the Quebec government believes it is imperative that Canada not tolerate subversive organizations advocating the use of force.

But, it added, "we do not foresee that the special measures authorized by the provisional emergency measures law will still be necessary after April 30."

The government of Quebec nevertheless considered it essential that permanent legislation be enacted to make special police measures available after proclamation of a state of emergency.

This would be in the public interest and would eliminate the need to take recourse to the drastic War Measures Act.

The letter says the outlawing of the FLQ, which claimed responsibility for both kidnappings last October, should apply also to any successor organization and to any other organization advocating the use of force or commission of crime to effect a change of government in Canada.

Belonging to such a movement should remain a crime as it is under the Public Order Act.

Prime Minister Trudeau said at a news conference in Niagara Falls, Ont., Friday night he was expecting the Quebec government to request extension of the act.

The Public Order Act permits police to conduct searches without warrant and to detain suspects up to seven days without bringing charges.

The War Measures Act conferred the same powers of search and allowed for detention of suspects for seven days by police and up to 21 days on order of the attorney-general.

The War Measures Act was proclaimed Oct. 16, the day before Quebec labor minister Pierre Laporte was strangled to death by terrorists.

Further legislation providing for special police powers may encounter strong opposition in Parliament.

Eldon Woolliams, Progressive Conservative justice critic and member of Parliament for Calgary North, told the Commons justice committee last month:

"I don't believe we need any further restrictions on civil rights in this country."

He said Criminal Code sections on unlawful assembly, riots and conspiracy provide the government with all the power it needs to deal with violence.

Kidnap victims last fall were Cross, kidnapped Oct. 5, and Laporte, kidnapped Oct. 10. Laporte was slain Oct. 17 and Cross was released Dec. 4 after his kidnappers were given sanctuary in Cuba.

Paul Rose, one of four men charged with the Laporte kidnap slaying, has been convicted of murder and sentenced to life imprisonment.

Even Alternatives Worry Anderson

VANCOUVER (CP) — David Anderson, Liberal MP for Esquimalt-Saanich, said Friday the Canadian public should be given more say before the government approves economic developments that may affect the ecology.

He said in an interview that adequate forums for registering public opinion should be established and used before ministerial approval is given to such projects.

"They say 'we know what is good for you,'" he added. "They tell you not to worry, that the minister knows what's right and will do the right thing. But what if the minister changes? I think there is a pretty paternalistic attitude."

Anderson said that while he opposes shipping of Alaska oil down the British Columbia coast in tankers, he is even now not certain that proposed Canadian routes for alternate movement of the oil would be safe ecologically.

Because of this uncertainty, he said, he wants government to get away from "rolling decision-making" which results in decisions which have to be changed "after it's too late and all the damage has been done."

From Page 1

Bookoffs

management negotiators met in separate caucuses Friday as the Monday noon strike deadline drew nearer.

There was no hint from the CNR, CP Rail or the Brotherhood of Locomotive Engineers why the bargainers split up after a two-hour morning session of face-to-face talks.

Caucus meetings were still in progress at 8 p.m. Friday.

The only word to come from the closed-door sessions so far has been discouraging.

Lloyd Hemmingson of Winnipeg, chief union negotiator, emerged from a Thursday night session with the comment: "I can't say I'm optimistic."

K. L. Crump, chief CNR negotiator, said he did not know whether a settlement could be reached before the deadline.

Mackasey, however, reported to the Commons through Acting Prime Minister Mitchell Sharp that the talks were proceeding "slowly but satisfactorily."

Sharp said the government is making every effort to get a voluntary settlement, and the talks should be allowed to proceed without threat of legislation.

Meanwhile, reports of rail service cuts continued to flow in. Both major railways clamped a country-wide embargo on all freight shipments, effective at noon Friday.

Stop suffering from INDIGESTION AND SOUR STOMACH
WILDER'S Stomach Powder
Also available in Tablets

Sands
Your Community
Funeral Chapel
Dedicated to Service
Victoria
388-5155 388-5
383-7511
Sidney
656-2932
Colwood
478-3821
Nanaimo
758-208

The
Unemployment Insurance Commission
District Office
in
VICTORIA
Has moved from the
New Federal Building
1415 Vancouver Street
to
300 International House
880 Douglas Street
TELEPHONE 388-3321

THREE OPEN HOUSES
Saturday April 3 1:30 to 4 p.m.
Sunday April 4 1:30 to 4 p.m.

FAIRFIELD--BY THE SEA
115 Olive Street - $22,900
A large home for the large family. Spacious, elegant, unique. Four bedrooms, separate large dining room with built-in China cabinet, bright spacious kitchen with pantry. New wiring and plumbing. Modern O-O-M furnace.
WALLY MICHAELS IN ATTENDANCE or CALL 388-5561

COLWOOD--GLENMANOR PARK
3059 Jenner Road - $27,500
A well maintained family home, three bedrooms, bright kitchen with built-in Tappan range. Lovely rec room with bar, spotless condition. 18' swimming pool with filtering unit, concrete patio and landscaped for easy up-keep.
CAM MacLEAN IN ATTENDANCE or CALL 388-5561

CEDAR HILL
3949 Marjean Place - $32,500
The landscaping is all done, back and front, and you can move into this comfortable 3 bedroom family home and just enjoy life. If you feel energetic, the full basement will provide extra accommodation. Bring your logs with you for the two fireplaces. Excellent condition in a good location, with built-in financing at 8¾%.
FRANK VINSON IN ATTENDANCE
or CALL 388-5561 FOR FURTHER INFORMATION

BOULTBEE, SWEET REALTY LTD.
Yorkshire Trust Affiliate
737 Fort Street
Victoria, B.C.
388-5561

Buy–Sell–Trade Through Classified

NOTICE TO CREDITORS

In the matter of the Estate of Frederick Lemoflee, deceased, late of Victoria, British Columbia.

CREDITORS and others having claims against the above estate are required to send full particulars of such claims to Canada Permanent Trust Company, P.O. Box 1232, Victoria, British Columbia, on or before the 3rd day of May, 1971, after which date the estate's assets will be distributed, having regard only to claims of which the executor shall then have received notice.

CANADA PERMANENT TRUST COMPANY
P.O. Box 1232, Victoria, British Columbia
Executor

by its Solicitors:
MESSRS. RANDALL, MEYER AND POLLARD
530 - 880 Douglas Street,
Victoria, British Columbia

NOTICE TO CREDITORS
IN THE MATTER OF
In the matter of the Estate of Fred Ellis, deceased, late of Victoria, British Columbia.

CREDITORS and others having claims against the above estate are required to send full particulars of such claims to Canada Permanent Trust Company, P.O. Box 1232, Victoria, British Columbia, on or before the 3rd day of May, 1971, after which date the estate's assets will be distributed, having regard only to claims of which the executors shall then have received notice.

PHILIP ELLIS and
CANADA PERMANENT TRUST COMPANY
P.O. Box 1232, Victoria, British Columbia
Executors

by its Solicitors:
MESSRS. RANDALL, MEYER AND POLLARD
530 - 880 Douglas Street,
Victoria, British Columbia

NOTICE TO CREDITORS

HENRY VICTOR CLARK, DECEASED, late of 3132 Delta Street, Victoria, in the Province of British Columbia.

NOTICE IS HEREBY GIVEN that creditors and others having claims against the estate of the above deceased are hereby required to send them to the undersigned Clay & Company at 730 Courtney Street, Victoria, B.C. by the 25th day of April, 1971, after which date the executors will distribute the said estate among the persons entitled thereto having regard only to the claims of which it then has notice.

DATED this 19th day of March, A.D. 1971.

CLAY & COMPANY,
Solicitors for the
Executors of the
above Estate.

THE CORPORATION OF THE DISTRICT OF SAANICH
Tender 12/71 — Sewer Enterprise Contract No. 5

Sealed tenders, clearly identified as to number will be received by the Purchasing Agent, Saanich Municipal Hall, 770 Vernon Ave. Victoria, B.C. up to 3:00 p.m. Wednesday, April 21, 1971 for the following:

Tender 12/71 — Installation of approx. 10,000 Lin. Ft. 4"-10" Pipe
Installation of approx. 390 Lin. Ft. 24" Concrete Pipe

Tender forms and specifications may be obtained from the undersigned. Lowest or any tender not necessarily accepted.

Mrs. E. Bowering,
Purchasing Agent.

THE CORPORATION OF THE DISTRICT OF OAK BAY
BOULEVARD RATES

PUBLIC NOTICE is hereby given that the Boulevard Rolls for the year 1971 have been filed at the Collector's Office where they may be inspected during office hours before the 12th day of April, 1971. Any person whose property is shown therein may, not later than the 18th day of April 1971, petition the Council in writing for an alteration in such rolls upon the ground that the number of feet frontage with which he is charged upon such rolls is incorrect or inequitable under the provisions of the Boulevard Rate By-law, 1967, or that the lands or real property in respect of which he is charged are not liable to taxation.

I. B. FORSTER,
Collector.

NAVIGABLE WATERS PROTECTION ACT
RSC 1952, Chapter 193

Imperial Oil Limited hereby gives notice that it has under section 7 of the said Act, deposited with the Minister of Transport at Ottawa, and in the office of the District Registrar of the Land Registry District of Cowichan at Victoria, a description of the site and the plans of an existing wharf, runway, dolphins, and floats, in Ganges Harbour at North Salt Spring Island in front of D.L. 174 (water lot 518).

And take notice that after the expiration of one month from the date of the publication of this notice, Imperial Oil Limited will under section 7 of the said Act apply to the Minister of Transport for approval of the said site and plans.

Dated this 3rd day of April, 1971.

IMPERIAL OIL LIMITED
Walter R. Stephens, P. Eng.
Managing Engineering Services

LEGAL NOTICE
Vancouver Island Coach Lines Ltd.
Announces
Revised Express Rates on
All Coach Lines Routes
Effective May 1, 1971.

Subject to the consent of the Public Utilities Commission. Copies of the proposed tariff may be inspected at any Coach Lines Depot. Objections may be filed with the Superintendent of Motor Carriers, Public Utilities Commission, Vancouver, B.C., not later than April 16, 1971.

Vancouver Island Coach Lines
710 Douglas Street — Phone 385-4411

NOTICE TO CREDITORS

IN THE MATTER OF THE ESTATE OF ELIZABETH M. ISHERWOOD formerly of No. 4, 1558 Beach Drive, Victoria, B.C., deceased.

NOTICE IS HEREBY GIVEN that creditors and others having claims against the estate of the above deceased are hereby required to send them to JOHN CANOVA and NORMAN DAVID ISHERWOOD, Executors, c/o Hofstrand, Ellis, Foster, Jermain and Quelch, 680 Fort Street, Victoria, B.C. before the 30th day of April, A.D. 1971 after which date the Executors will distribute the said estate among the parties entitled thereto having regard only to the claims of which they then have notice.

NORMAN DAVID ISHERWOOD
and JOHN CANOVA
Executors

By their Solicitors,
Messrs Pearlman and Lindholm
Victoria, B.C.

DEPARTMENT OF FISHERIES AND FORESTRY OF CANADA
CAPILANO RIVER HATCHERY—
CONTRACT NO. 3
FISHWAY AND HOLDING PONDS

DEPARTMENT OF FISHERIES AND FORESTRY

Sealed tenders for the supply of materials and construction of Fishway and Holding Ponds will be received by the Director of Fisheries, Pacific Region, 1155 Robson Street, Vancouver 5, B.C., up to 2:00 p.m., Pacific Standard Time on April 19, 1971.

Representatives of the Department of Fisheries and Forestry of Canada will be available at Capilano Canyon Park on April 13, 1971, to guide prospective tenderers around the site of the works.

Copies of documents including instructions to tenderers, form of tender, plans and specifications may be seen on application to the Director of Fisheries, Pacific Region, 1155 Robson Street, Vancouver 5, B.C., or may be obtained on loan from the above upon deposit of $25.00 in the form of a certified cheque or money order payable to the **Receiver General of Canada.**

The Department reserves the right to reject any or all tenders, and the lowest tender will not necessarily be accepted.

D. C. Kerr,
for: W. R. Houston,
Director, Pacific Region.

Why wait?

If you're waiting for the right time to move up to Oldsmobile ...why wait? Every mid-sized Cutlass is all Olds. And there's a Cutlass ready and waiting for you now!

The Cutlass Supreme hardtop coupe. Elegance, in easy handling size. Flo-Thru Ventilation with upper and lower level controls for added comfort. Sofa-soft seats to sink into. An interior that rivals your living room. The price? Later.

The Cutlass S. All Oldsmobile. All sport. From its fresh-looking fastback, along the 112-inch wheelbase, to a louvered hood. Cutlass S looks and talks the language of the new breed. Choose a Rocket 350 V8 or the Action-Line 250 Six for extra economy...both standard. And there's a pit-full of options to choose from—like bucket seats, special striping, sport wheels, even a Hurst Dual-Gate Shifter—if you want to go all out. The price? Later.

The Vista-Cruiser wagon. Versatile. A Drop-or-Swing tailgate. Drop it for loading long cargo—swing it out for loading groceries and kids. Standard power front disc brakes for excellent straight-line stopping. The standard Rocket V8 is designed to operate efficiently, and with lower exhaust emissions, on no-lead, low lead or regular fuels. Side-guard door beams (you'll find them on all 1971 Oldsmobiles). Madrid—grain Morocceen seats with Pebble-grain trim that are easy to take care of. A damp cloth is all you need. The price? Now!

The price. That's the best part of all. A whole lot less than you'd expect. The Cutlass family was made with you in mind, so you don't have to wait to move up to the Oldsmobile world. And that's what stepping up is all about. Don't wait!

Oldsmobile
ALWAYS A STEP AHEAD

You'll be a step ahead in safety if you buckle your seat belt, everytime.

GM
MARK OF EXCELLENCE
s of the equipment illustrated
ptional at extra cost.

Puts you in an Oldsmobile a couple of years sooner.

Stock Quotations - Market Reports

Toronto Industrials

Quotations in cents unless marked $. z—Odd lot. xd—Ex-dividend. xr—Ex-rights xw — Ex-warrants. Net change is from previous board-lot closing sale.

Stock	Sales	High	Low	Close	Net Ch'ge
Abel Black	300	280	280	280	
Abitibi	15815	$7	6¾	6¾	— ⅛
Abitibi 7½p	150	$49	48¾	48¾	— ¼
Acklands	2500	$6	5⅛	5⅛	— ⅜
Acklands p	100	$17	17	17	
Acklnd 2p	150	$9⅜	9⅜	9⅜	
Acres Ltd	3380	$11	10½	10⅝	+ ⅛
Acres A pr	290	$38	37¾	38	+ ⅛
Acres wt	1780	270	260	260	+20
A.G.F.M.	100	$7¼	7⅛	7⅛	— ⅛
Agra Ind	2475	$8½	8⅜	8⅜	— ⅛
Almco Ind	900	$12¾	12½	12½	— ⅛
Alta Gas T	4450	$52⅜	51⅝	51⅝	— ⅝
Alta G D p	218	$144½	144½	144½	+ ½
Alta Nat	275	$25⅝	25⅝	25⅝	
Alcan	27068	$23⅜	22⅝	22⅝	— ⅝
Alcan pr	2450	$29	27¾	27¾	—1⅛
Algo Cent	4885	$10½	10	10¼	
Algoma St	3430	$15⅞	15½	15⅝	— ⅛
Algonq pr	120	225	225	225	+15
Allarco Dv	700	$7⅜	7⅛	7⅜	
Alliance B	1200	410	405	405	+ 5
Almin 2p	95	$35¾	35¾	35¾	+ ¼
Anglo-cn	540	475	460	460	—20
Anglo-c pr	z140	$13⅛	13⅛	13⅛	
Aquitaine	2777	$26⅛	26¼	26⅛	
Argus B pr	z10	$33⅜	33⅜	33⅜	
Argus C pr	3750	$9	8⅞	9	— ⅛
Asbestos	1860	$36⅜	36⅛	36⅜	+ ⅛
Atco Ind	1000	$9	9	9	
All Sugar	3145	$7½	7⅛	7⅛	+ ⅛
All Sug A	350	$15⅛	15⅛	15⅛	+ ⅛
All Sug pr	z10	$64	64	64	
All Sug w	1200	210	205	210	+20
Auto El	500	$5⅝	5⅛	5⅛	— ⅛
Auto Hard	250	$11	11	11	
Bahama	2200	24	24	24	— 1
Bk Mtl	12646	$15⅛	15	15⅛	
Bank N S	7609	$24⅝	24⅜	24⅝	
B Cdn Nat	981	$12⅝	12⅝	12⅝	— ⅛
BCdn Nat r	8658	48	47	48	+ 2
Bartaco	225	$7⅛	7⅛	7⅛	
Bathrst p	300	$8⅛	8	8	— ⅛
Beavr Eng	100	$7	7	7	— ⅛
Beaver L	1750	$14	14	14	— ⅛
Beaver A	217	$13⅛	13⅛	13⅛	
Becker B p	1250	$8	8	8	+ ⅛
Belding w	950	150	150	150	+20
Bell Can	10110	$45⅝	45⅜	45⅝	
Bell A pr	894	$54⅛	53⅞	54	
Biltmore p	200	$8⅞	8⅞	8⅞	— ⅛
Block Bros	4050	440	430	430	—10
Bovis Cor	6386	240	235	240	+ 5
Bow Valy	1665	$15¼	15	15¼	
Bowater	700	370	365	365	
Bramalea	1975	485	480	480	
Brascan	4440	$17⅜	17¼	17¼	
Brdg Tnk p	25	$26½	26½	26½	+ 2
BC Forest	350	$24⅝	24½	24⅝	+ ⅛
BC Sugar	740	$18⅜	18⅜	18⅜	+ ⅛
BCPh 5¾ p	230	$65½	65½	65½	
BCPh 4¾ p	50	$63½	63½	63½	—3½
BCPh 6.80	50	$26⅛	26⅛	26⅛	+ ⅛
Brinco	6498	$6	5⅞	6	+ ⅛
Bruck B	100	$8	8	8	+ ⅛
Build Auto	300	$7½	7½	7½	
Burns Fds	250	$11⅛	11⅛	11⅛	
Cad Dev	6145	$9	8⅞	8⅞	+ ⅛
Cad Dev b p	z15	$18⅝	18⅝	18⅝	
CAE Ind	2550	470	460	470	+20
Calgary P	2875	$28⅝	28½	28½	— ⅛
Calgy 540 p	200	$105	104½	104½	— ½
Campeau	900	450	445	445	+ 5
CD Sugar	450	$34⅛	34	34	— ⅛
Can Cem L	1050	$43	42½	43	+ ½
C Cem L p	105	$20½	20½	20½	
Can Malt	425	$27⅝	27⅝	27⅝	
Can Malt p	3500	[illegible]	[illegible]	[illegible]	
C Nor West	2200	235	230	235	+20
Can Perm	3745	$15	14⅝	15	+ ⅛
CSL	150	$32⅛	32⅛	32⅛	+ ⅛
Cdn Brew	1805	$7⅝	7½	7½	
C Brew Ap	25	$30½	30½	30½	— ⅛
C Brew Bp	50	$36½	36½	36½	+5⅛
Cdn Can A	383	$6⅛	6⅛	6⅛	+ ⅛
C Curtis	1000	130	130	130	
Cdn Equty	400	$12½	12⅛	12⅛	— ⅛
Cdn Food 2p	25	$34⅛	34⅛	34⅛	—5⅛
C Found pr	z50	$13	13	13	
CGE pr	4250	$20	20⅛	20⅛	
CG Invest	800	$6⅝	6⅝	6⅝	
CG Sec A	230	$8⅝	8⅝	8⅝	
C Goldie	2659	$5⅛	5⅛	5⅛	
C Hydro	1325	$17⅛	17⅛	17⅛	
C Imp Bank	4580	$21⅝	21½	21⅝	— ⅛
CGOL	10309	$11⅞	11⅝	11⅝	— ⅛
C Ind Gas p	200	$28	27	28	+ 1
CIL	200	$12⅝	12⅝	12⅝	+ ⅛
C Intrurb p	450	$8	8	8	+ ⅛
C Marconi	300	350	350	350	
CP Inve pr	3320	$25⅛	24⅞	24⅞	— ⅛
CPIn w	10265	430	420	425	+ 5
CPR	25420	$68	66¾	67	
CPR $3 p	24072	$11⅝	11	11⅛	+ ⅝
CPR UK p	600	$9	7⅛	8⅛	+ 1
Cdn Tire	105	$33	32	33	+ ⅛
Cdn Tire A	3398	$32¼	32	32¼	+ ⅛
C Utilies	150	$37⅛	37⅛	37⅛	+ ⅛
CUtil 6 pr	25	$82	82	82	+ 1
C Util w	100	850	850	850	
CWN Gas	375	$17¼	17	17	
CWN G 4 pr	245	$10¾	10¾	10¾	
CWN 5½ p	250	$15	15	15	+ ⅛
C Westing	920	$15	14⅝	15	+ ⅛
Canron	775	$17¼	17⅛	17⅛	— ⅛
Capit Div	3800	110	105	110	
Cara	2510	$6⅝	6¼	6⅝	+ ⅝
Carrier JD	790	$5½	5¼	5½	+55
Carrier w	200	300	300	300	—50
Cassidy L	700	$5	450	450	—15
Casidy A p	600	$9	9	9	
Ctl Ont SLe	100	$8	8	8	
Chemcell	3710	$5½	5¼	5⅜	+ ⅛
Chem 173 p	270	$30½	30	30	— ½
Chrysler	101	$26⅝	26⅝	26⅝	
Codville A	1200	300	290	290	—10
Columbia	275	$5¼	5¼	5¼	+ ⅛
Columbi p	825	$15⅛	15⅛	15⅛	— ⅛
Cominco	5432	$24⅛	24	24⅛	— ⅛
C Holiday I	5370	$10½	10½	10½	— ⅛
Computel	z30	490	490	490	
Con Bath	3040	$9⅜	9⅛	9⅛	— ⅛
Con Bath p	3535	$12⅝	12⅜	12⅜	
Con Bath w	300	69	69	69	+ 4
Con Bldg	1000	170	170	170	
Con Textle	2930	$5⅛	5⅛	5⅛	+ ⅛
Con Distrb	855	$21½	21	21⅛	+ ⅛
Cons Gas	8427	$20½	20⅛	20⅛	— ⅛
Control F	1300	170	165	165	— 5
Corby B	260	$23⅛	23⅛	23⅛	— ⅛
Cornat Ind	2350	145	135	145	
Corp Food	200	$6⅝	6⅝	6⅝	+ ⅛
Cosms	1775	245	210	245	+10
Costain R	2635	$7⅛	7	7	
Crain R L	110	$15⅛	15⅛	15⅛	
Crwn Life	525	$39	38⅛	39	+ ⅛
Crush Intl	1040	$18⅛	18	18⅛	+ ⅛
Cummngs	225	$17⅛	17⅛	17⅛	— ⅛
Cygnus A	1670	$5⅛	5⅛	5⅛	— ⅛
Cygnus B	4560	$8⅛	8⅛	8⅛	+ ⅛
Dawson D	300	$6⅛	6⅛	6⅛	+ ⅛
Dehhld B p	250	$80	79	79	— 1
Delta Elec	100	165	165	165	
Distl Seag	2110	$35⅛	35	35⅛	+ ⅛
Dome Pete	420	$88	86	88	
D Bridge	900	$23⅜	23	23	
D Citrus	100	$5	5	5	
Dofasco	5750	$26	25⅛	25⅛	
Dom Glass	325	$14⅛	14⅛	14⅛	+ ⅛
Dom Lime	1210	$7⅛	7⅛	7½	+ ⅛
D Lime w	1300	145	100	140	+30
D Strs	16130	$11⅛	11	11	
Domtar	9411	$14⅛	14	14⅛	
Domtar pr	300	$15	15	15	
D Textle	1860	$15⅛	15⅛	15⅛	+ ½
Douglas L	225	250	240	240	—10
Dupont	2200	$17⅝	17⅛	17⅛	— ⅛
Dylex Div	370	$5⅛	5⅛	5⅛	
Dylex D A	200	$5⅛	5⅛	5⅛	
Econ Inv	170	$13	13	13	
Eddy Mtch	100	$13⅛	13⅛	13⅛	+ ⅛
E-L Fin	1400	$8⅝	8½	8⅝	+ ⅛
E-L Fin w	1250	310	310	310	— 5
Electro ltd	850	$33⅛	33	33	— ⅛
Emco s	300	$14⅛	14⅛	14⅛	— 1
Erie D	1750	$5⅛	5⅛	5⅛	— ⅛
Erie D A	725	$5	5	5	
Falcon	3594	$150	147	147½	— 2
Fam Play	2730	$11	10⅝	10⅞	— ⅛
F Play w	325	185	175	180	+ 5
Fed Grain	4000	$8⅛	7⅞	8	+ ⅛
Fittings	100	$14⅛	14⅛	14⅛	+1⅛
Fleet Mfg	2300	125	120	120	
Ford Cnda	755	$85⅝	85	85⅝	+ ⅝
F Seasons	2125	$14⅛	14	14	
FPE Pion	275	$15⅛	15⅛	15⅛	
Fraser	200	$17	17	17	— ⅛
Fruehauf	300	$15⅛	15⅛	15⅛	
Gaz Metr	1060	$5⅛	5⅛	5⅛	
Gaz M 6¾w	4100	180	180	180	— 5
Gdn Mang	300	$6⅛	6⅛	6⅛	+ ⅛
Gen Distrb	1235	$15⅛	15	15	— ⅛
GMC	500	$83⅛	82	82⅛	— ⅛
Genstar L	2730	$12⅛	12	12⅛	— ⅛
Gnstar L w	130	420	420	420	
Gesco Dis	225	385	385	385	+ 5
Glendale	400	$7⅛	7⅛	7⅛	
Glengair	400	175	175	175	
Gleng B p	200	330	330	330	+ 5
Gleng B w	400	90	90	90	
Gleng U	225	$6⅛	6⅛	6⅛	
Goodyer	25	$120	120	120	— 5
Greb Ind	600	$5⅛	5⅛	5⅛	
GL Paper	240	$18	17⅞	17⅞	— ⅛
GL Power	500	$19⅛	19⅛	19⅛	+ ⅛
GN Capital	1513	$9⅛	9⅛	9⅛	— ⅛
GNGas A p	500	$20	20	20	+ ⅛
Gt Wlnt	28900	$6	5⅛	5⅛	—1⅛
Gt W Life	107	$46⅛	46½	46⅛	+ ⅛
Greyhnd	610	$15	14⅝	15	
Grissol F	125	$6⅛	6⅛	6⅛	+ ⅛
GSW Cl B	250	$6⅛	6⅛	6⅛	+ ⅛
Guar Trst	625	$11⅛	11⅛	11⅛	+ ⅛
Gulf Can	5001	$22⅞	22⅝	22⅞	+ ⅛
Halifax D	300	130	130	130	— 5
H Group	600	$16	16	16	
Hardee	1000	$8	8	8	+ 1
Hard Carp	170	$14⅛	14⅛	14⅛	+ ⅛
Hard Crp A	700	$14⅛	14⅛	14⅛	+ ⅛
Harlequin	1000	275	275	275	+ 5
Harveys F	2144	[illegible]	80	81	+ 1
HWood A	600	130	130	130	
Hawker S	100	250	250	250	
Hays Dna	300	$10⅛	10	10⅛	+ ⅛
Hedway C	250	335	335	335	
Hind Dauc	100	$8	8	8	— 1
Home A	4173	$36⅛	35⅛	35⅛	+ ⅛
Home B	2585	$36⅛	35⅛	35⅛	+ 1
Home Pit	1100	[illegible]	300	300	
H Bramor	300	305	305	305	+ 5
H Bay Co	860	$18	17⅛	17⅛	— ⅛
HB Oil Gas	6785	$45	44⅛	45	+ ⅛
HB Oil G pr	425	$58⅛	57⅛	57⅛	— ⅛
Hunter D	270	$11	10⅛	11	
Huron Eri	538	$23⅛	22⅞	22⅞	— ⅛
Husky Oil	7173	$16⅛	16⅛	16⅛	+ ⅛
Husky B pr	45	$44	44	44	
Husky D w	2725	800	790	790	—10
Imasco	6445	$17⅛	17⅛	17⅛	+ ⅛
Imasco A p	1250	485	485	485	+10
Imp Life	75	$153	153	153	
Imp O	29243	$21⅛	20⅛	21	
Inc Dis w	500	$5	85	85	+ 3
Indusmin	550	$13⅛	13⅛	13⅛	
IAC Ltd	2945	$18⅛	17⅞	18	
IAC Ltd w	1750	720	705	720	+ 5
Ind Adhes	z50	$13⅛	13⅛	13⅛	
Inglis	200	$9⅛	9⅛	9⅛	
Inland Gas	1275	$13⅛	13	13	— ⅛
Inter-City	420	$11⅛	11⅛	11⅛	
Intr City pr	z100	$16⅛	16⅛	16⅛	
Intr Cty w	500	510	510	510	
IBM	55	$340	340	340	
I Nickel	14926	$44⅛	44⅛	44⅛	+ ⅛
I Util	17163	$43⅛	43	43⅛	+ ⅛
Int Util A	1200	$49	48⅛	48⅛	+ ⅛
Int Util pr	240	$39	39	39	+ ⅛
Int Div	100	340	340	340	—15
Intpr Pipe	5560	$28⅛	27⅛	28⅛	+ ⅛
Int Pipe w	890	$13⅛	12⅞	12⅞	— ⅛
Intpr Steel	4450	$8	7⅛	7⅛	— ⅛
Intpr Stl pr	100	$25	25	25	
Inv Grp A	2065	$9⅛	8⅞	8⅞	+ ⅛
Inv Grp 5 p	1205	$21⅛	20⅛	21	— ⅛
In Ovrseas	220	320	320	320	
IOS Ltd	17750	80	75	75	
ITL Ind	7100	$5⅛	5⅛	5⅛	
Ivaco Ind	200	$11	11	11	
IWC Ind	1700	265	260	265	
Jefferson	1200	$10⅛	10⅛	10⅛	— ⅛
Jeffersn w	4900	46	45	46	+ 1
Jockey C	4008	$5⅛	5⅛	5⅛	
Jockey 2 p	100	$8⅛	8⅛	8⅛	
Kaiser	17200	$7⅛	6⅞	7⅛	+ ⅛
Kaps Tran	1025	$9⅛	9⅛	9⅛	+ ⅛
Keeprite P	610	$11⅛	11⅛	11⅛	
Kelly D A	2100	$5⅛	5⅛	5⅛	
Kelsey H	200	$7⅛	7⅛	7⅛	+ ⅛
Koffler	5045	$14	13⅛	14	+ ⅛
Labatt	1841	$20⅛	20⅛	20⅛	
Labatt pr	740	$22⅛	22⅛	22⅛	— ⅛
Laidlaw M	338	$11⅛	11⅛	11⅛	— ⅛
LO Cem	10225	305	295	300	
Lau Fin	2370	$8½	8⅜	8½	+ ½
Lau Fn 6¼	125	$17½	17½	17½	+ ½
Lau F 1.25	400	$17	17	17	
Lau Fn 1.40	180	$18¾	18¾	18¾	— ¼
Lau F 2.00	150	$24¾	24¾	24¾	
Leigh Inst	6800	$9	8	8	—1½
Livingsto	1000	$7⅜	7⅜	7⅜	— ⅛
Living w	225	460	460	460	+10
Lob Co A	2275	$5⅛	5	5⅛	
Lob Co B	3300	$5⅛	5	5⅛	+ ⅛
Lob G A pr	z10	$19	19	19	
Lob G B pr	2170	$21	20⅞	21	+ ⅛
Lob Inc	600	$7⅜	7⅜	7⅜	— ⅛
Loeb M	500	430	420	430	— 5
Maclarn A	600	$19⅛	19⅛	19⅛	— ⅛
Maclean H	400	$14	13⅝	13⅝	— ⅛
MH Cable	2150	$5⅝	5⅝	5⅝	+ ⅛
MB Ltd	1545	$26⅛	26⅛	26⅛	— ⅛
Magna El	225	390	385	390	
Magnason	1550	$8⅝	8⅛	8⅝	+ ⅝
Magnetcs	3400	88	85	86	+ 1
Major H D	400	175	175	175	
Manoir In	4400	165	160	165	+10
M Lf Mills	650	$17	16⅝	17	+ ⅝
Maritime	651	$22	22	22	
Marksboro	382	$6⅝	6½	6½	— ⅛
Markbro w	3200	220	215	220	
Mass-Fer	4553	$11½	11	11½	+ ½
McLaghin	300	$8⅛	8⅛	8⅛	— ⅛
MEPC	470	$6⅛	6⅛	6⅛	— ⅛
MEPC w	4035	230	220	220	—10
Melchers	225	$11½	11½	11½	
Met Stores	250	$37	36⅞	37	+ ⅛
Met Trust	214	$18⅛	18⅛	18⅛	— ⅛
Mex LP pr	100	$11	11	11	
Microsyst	2312	450	440	440	— 5
Milt Brick	300	$5⅛	5⅛	5⅛	
Mindustri	100	$6⅛	6⅛	6⅛	
MLW Wor	100	$15	15	15	
Molson A	2350	$17⅛	17	17⅛	— ⅛
Molson B	180	$16⅛	16⅛	16⅛	
Mon Inv	25	$24⅛	24⅛	24⅛	
Mon Life	150	$22⅛	22⅛	22⅛	+ ⅛
Monenco	100	$6⅛	6⅛	6⅛	
Mnl Trst	6359	$14⅛	14⅛	14⅛	+ ⅛
Moore	4557	$37⅛	36⅞	37⅛	+ ⅛
Morse A	300	$15	14⅛	14⅛	— ⅛
MTS Inter	300	$5⅛	5⅛	5⅛	— ⅛
Murphy	750	$12⅛	12⅛	12⅛	+ ⅛
Mrphy pr	530	$31	31	31	+ ⅛
Murritt B	240	$5	5	5	
Nabrs Dig	300	$10	9⅛	10	+ ⅛
NaChrs I	1450	$9⅛	9⅛	9⅛	
Nat Drug	600	$7½	7½	7½	— ¼
Nat Drug p	100	$8⅝	8⅝	8⅝	— ⅛
Nat Sea	100	$9⅛	9⅛	9⅛	— ⅛
Nat Trust	200	$28⅛	27⅞	27⅞	— ⅛
Neonex	4923	460	445	450	— 5
NB Tel	157	$14¼	14¼	14¼	
N Provid D	3500	68	65	66	+ 1
Nfld LP	550	$10¼	10¼	10¼	
Nia Wire B	100	$12½	12½	12½	
Noranda	7662	$36½	35⅝	36⅛	+ ⅛
Nor Ctl G	6700	$17	16⅞	17	+ ⅛
Nor Cl A p	530	$26½	26⅛	26⅛	— ⅛
Nor Ctl B p	475	$34	33¾	33⅞	+ ⅛
Nor Ctl w	725	805	795	805	+10
NS L P	1355	$9⅛	9⅛	9⅛	+ ⅛
NuWest H	8775	$9	8⅞	8⅞	+ ⅛
Oedenil Pt	21	$19	19	19	
Ocean Cm	150	$22	22	22	— ½
Oil Patch	300	285	280	285	—10
Okanagan	200	475	470	470	— 5
Orlando R	600	$6⅛	6⅛	6⅛	
OSF Ind	3415	$7½	6⅞	7½	+ ¼
Osh A	35560	$13⅛	12⅞	12⅞	— ⅜
Oshawa w	3125	220	200	210	—10
Overind 2 p	800	365	360	365	+ 5
Pac Pete	1391	$29⅞	29⅝	29⅞	+ ⅛
Peel Elder	100	$18¼	18¼	18¼	— ½
Pembina	5110	$34¼	33⅞	33⅞	— ¼
Penningtn	3725	$10½	10	10½	+ ¼
Petrofina	137	$21	21	21	+ ½
Phillips Cb	1250	$11	10¾	10¾	— ¼
Pitts Eng	400	$13	13	13	+ ¼
Pow Corp	9598	$5	495	5	
Pow Crp pr	25	$27¼	27¼	27¼	— ¼
Pow C 5 pr	300	$8¼	8¼	8¼	— ½
Price Com	6020	$7⅝	7⅝	7⅝	— ¼
Prov B Can	1500	$10½	10½	10½	+ ¼
Que Tel B p	200	$11	11	11	+ 1
Que Tel r	1222	18	16	18	+ 2
Quinte C	600	210	200	200	— 5
Quinte A	1500	195	190	190	— 5
Rank Org	4350	$20	19¾	20	
Readers D	300	$7¼	7	7	— ¼
Realty C w	100	95	95	95	+ 5
Reed Oslr	1200	$23¾	23⅝	23¾	+ ¼
Reichhold	300	$6⅞	6⅞	6⅞	+ ⅛
Revelstk	300	$14¼	14¼	14¼	
Rheys D	1470	250	230	230	—15
Rolland	300	400	400	400	+20
Ronald Fd	275	$13½	13¼	13½	+ ⅜
Rothman	100	$13	13	13	
Rothmn w	200	260	260	260	
Rothm 2p	1100	$18½	18½	18½	
Roy Bk	18046	$26⅛	25⅞	26	+ ⅛
Royal Trst	210	$34¼	34¼	34¼	— ¼
Ryl T M	300	$16	16	16	+1¾
Russell H	105	$18⅝	18⅝	18⅝	+ ⅛
Russl H p	250	$21	21	21	
StL Cem A	250	$33	33	33	— ¼
St Maurice	1000	85	85	85	
Sandwell	300	$7¾	7½	7½	— ¼
Sayvette	350	390	390	390	
Schneid b p	700	$6⅞	6⅞	6⅞	
Scot York	225	$16	16	16	
Scot Mis pr	400	$7½	7½	7½	+ ⅛
Scot Paper	100	$23⅝	23⅝	23⅝	+ ⅜
Scotts	1000	$12	11⅞	12	+ ¼
Seaway pr	600	$5⅛	5⅛	5¼	+ ⅛
Secur Cap	1700	325	320	320	
Shaw Pipe	1100	$9⅛	8⅞	9	+ ⅛
Shell Inv p	1100	$35⅝	35½	35⅝	
Shell Inv w	1225	$15⅝	15⅝	15⅝	
Shell Can	1831	$35⅝	35½	35⅝	+ ¼
Shully's	100	$6⅛	6⅛	6⅛	
Sifton Pro	800	460	450	455	+ 5
Silverwd A	200	$18⅛	18⅛	18⅛	
Silvered B	100	$16⅛	16⅛	16⅛	+ ⅛
Simpsons	7705	$19⅛	19	19⅛	+ ⅛
Simpson S	2175	$24⅛	24½	24⅛	— ⅛
Skyline H	420	$9⅛	9	9	
Slater B pr	200	$13⅛	13⅛	13⅛	— 1
Slate Walk	300	$6	5⅞	6	+ 1
Southam	1115	$60	60	60	+ ⅛
Stafford	200	230	230	230	
St Brodcst	760	$11⅛	11⅛	11⅛	+ ⅛
St Paving	1054	$9	9	9	
Stly Brock	500	$19⅛	18	19⅛	+2⅛
St Can	13920	$28⅛	28	28⅛	+ ⅛
Stnbg A	17293	$17	16⅝	17	+ ⅛
Stuart Hse	1310	$6⅛	6	6⅛	+ ⅛
Suptst com	160	$13⅛	13⅛	13⅛	— ⅛
Suptest od	300	$42	41⅞	42	— ⅛
Tamblyn	900	$22	21	22	—1½
Tancord p	z10	100	100	100	
Teledyne	100	$6	6	6	— ⅛
Texaco	500	$31⅛	31⅛	31⅛	— ⅛
Texaco pr	z30	$65	65	65	
Texas Gu S	300	$21⅛	21⅛	21⅛	+ ⅛
Thom Nes	1475	$26⅛	26⅛	26⅛	+ ⅛
Thom N pr	25	$49⅛	49⅛	49⅛	
Tone Craft	z10	$13⅛	13⅛	13⅛	
Toromont	1200	85	80	82	— 4
Tor Dm Bk	9754	$24	23⅝	23⅝	— ⅛
Towmart	2500	55	52	52	— 2
Traders A	4050	$12⅛	12⅛	12⅛	+ ⅛
Trader A p	200	$22⅛	22⅛	22⅛	— ⅛
Trader B p	200	$26⅛	26⅛	26⅛	+ ⅛
Trader 63 w	1850	235	225	225	—10
Trader 66 w	3000	380	380	380	—20
Trader 68 w	2400	400	390	390	—10
Transair	200	320	320	320	
Tr Can PL	1847	$33⅛	32⅝	33	+ ⅛
Tr Can Pl p	575	$43½	43½	43½	
Tr Can A pr	200	$62½	62½	62½	+ ⅛
Tr Can P w	170	$10⅛	10⅛	10⅛	
Trans Mt	3224	$23⅛	23½	23⅝	— ⅛
Trans PPL	300	$13⅛	13⅛	13½	+ ½
Trizec Crp	6900	170	160	170	+ 5
Trizec w	6950	63	60	60	— 4
Tru-Wall	500	360	355	355	
Uap Inc	400	$16	15⅝	16	+ 1
UNAS Inv	100	$11⅛	11⅛	11⅛	+ ⅛
Un Carbid	870	$16⅛	16⅛	16⅛	+ ⅛
Un Gas	8235	$16	15⅞	16	
UGas A pr	50	$41	41	41	
Union Oil	100	$42¼	42¼	42¼	
U Corp A	210	$19	19	19	
Un Fn Mgt	3800	$18	17⅝	17⅞	+ ⅛
Un Wburn	150	485	485	485	
U Sections	200	$7⅝	7⅝	7⅝	
Van Der	2500	$6⅛	6⅛	6⅛	
Van Ness	2220	97	95	95	
Versafd	z50	$8⅛	8⅛	8⅛	
Venpower	1350	73	73	73	
Versatile	1000	315	300	300	—15
Versatil A	950	230	220	220	—10
Vic G Tr	500	$26½	26½	26½	
Vic G Tr pr	100	$41	41	41	— 2
Vulcan Ind	200	$10⅛	10⅛	10⅛	
Walnoco O	700	$5	5	5	
WGW	21285	$38⅛	38	38	— ¼
Weldwod	350	$16⅜	16⅜	16⅜	
Wstburne	1050	$10¼	10¼	10¼	+ ⅛
Wbur A p	500	$33	32½	32¾	+ ¼
Wburn wt	1000	675	660	675	+25
Westc'st	825	$24¼	24¼	24¼	
West Ind	200	185	185	185	— 5
W Cdn Seed	7800	430	410	415	—15
W Elec E	1500	355	350	355	— 5
W Pacific	5755	$5	495	495	
W Realty	500	$7¼	7	7	— ¼
Weston	850	$19½	19½	19½	
White P w	400	215	210	215	+ 5
Woodwd A	43	$21⅞	21⅞	21⅞	
YR Prop	500	$6⅛	6⅛	6⅛	+ ⅛
Zellers	3955	$16⅛	16	16	

Egg Market

AT VICTORIA—

	Producer	Whlslr
Grade A large	41c	53c
Grade A medium	35c	47c
Grade A small	23c	35c
Grade B	26c	38c

Cartoned eggs 3 cents extra.

Toronto Mines

Stock	Sales	High	Low	Close	Net Ch'ge
Acme Gas	5000	7	7	7	
Adanac M	300	170	170	170	— 5
Advocate	750	264	260	264	+10
Agnico	5800	325	315	325	+ 5
Akaitcho	5300	56	54	56	+ 1
Allied M	13678	220	200	220	+20
Am Larder	2000	65	63	65	+ 1
Ang Ruyn	1900	57	57	57	— 3
Ang U Dev	5300	68	66	67	
Argosy	500	45	45	45	— 5
Armore	12833	19	18	19	—1½
AsocPo re	277	30	30	30	
Atl C Cop	1000	63	63	63	+ 1
Aunor	1000	260	250	260	+15
Avoca	11000	97	91	91	— 4
Bankeno	1595	625	620	620	+ 5
Bankfield	3000	5	5	5	+ ½
Barry E	40600	105	96	104	+14
Belletere	1500	19½	19½	19½	
Betim	5450	$18¼	17⅞	18¼	+ ⅝
Big Nama	1000	12	12	12	— 1
Black Bay	3000	6½	6¼	6½	
Bi Hawk	7900	79	77	78	— 2
Bounty Ex	593	12	12	12	
Bral Can F	1240	220	210	210	— 8
Brameda	5423	245	236	240	— 4
Brunswk	8650	625	615	620	+ 5
Bunk H	12000	9½	8⅞	8½	
C Mines	12550	38	36	36	— 1
Camflo	6300	345	330	345	+25
Cam Chib	400	875	870	875	+ 5
Camp RL	355	$30¼	30	30¼	
C Tung	7000	255	250	251	— 4
Cdn Arrow	2500	21	19	21	+ 1
C Jamieson	800	150	150	150	+ 2
C Lencour	4500	13½	13	13	
C Mal	74650	42	38	41	+ 8
Cdn Nisto	500	12	12	12	+ ½
Cassiar	350	$22¾	22⅝	22⅝	
Cent Pat	3000	249	245	249	+ 4
Chmly	32640	281	272	280	+ 4
Chib M	1000	50	50	50	
Chimo	1700	145	142	144	+ 4
Coch Will	2100	45	45	45	+ 3
Col Met	28500	70	66	70	+ 1
Co Met	31500	14½	13	14½	+ 1
Conigo	1000	16½	16½	16½	
C Durm	22800	165	155	155	— 5
C Marben	2100	380	375	375	— 5
C Mrsn	35300	268	253	267	+12
C Neg	11500	11	10	10½	
C Nichl	13000	12	11	12	+ 2
C Ramb	46630	266	247	256	+13
C Red Pop	2500	9	9	9	
C Rexspar	2500	36	35	36	
Conwest	700	$10	10	10	— ½
Cop F	11634	177	171	172	— 2
Cop Man	5500	9	8½	8½	+ ½
Coulee	15000	30	28½	30	+ 2
Courvan	z250	12½	12½	12½	
Craigmt	2860	975	970	975	+10
Cstland	600	11½	11½	11½	
D'Aragon	4500	24	23	23½	+1½
Deer Horn	4000	8	8	8	+ 2
D'Elda	16500	81	77	81	+ 3
Denison	2170	$29½	29	29½	— ¼
Dicknsn	6560	150	145	150	+ 4
Discovry	500	115	115	115	
Dome	261	$69⅝	69½	69⅝	+1¼
D Explor	5500	167	165	165	— 1
Donalda	9700	17	16½	16½	— ½
Dunraie	2050	25	25	25	
Dynsty	17360	610	600	610	+10
East Sull	1858	420	410	420	+10
F Mar	1000	125	125	125	— 5
F Nat Uran	500	30	30	30	+6½
Fort Rel	17600	66	62	65	+ 2
Frobex	2500	28	27	28	+ 1
Gnt Masct	1825	455	450	455	
Goldray	7200	83	80	83	+ 4
Goldrim	500	22	22	22	+ ½
Grandroy	2000	23	22	22	
Granduc	1300	825	810	825	+15
Granisle	900	$13⅝	13¼	13⅝	
Green Pnt	8100	4	23	23	— ½
Gulch	1200	9	9	9	
Gulf L	1000	5½	5½	5½	
Hdway	24500	12	11	12	+ 1
High-B	34300	345	335	345	+ 5
Hollinger	5541	$39	39	39	
Huds Bay	8494	$24¼	24	24¼	+ ¼
Hydra Ex	z280	22	21	23	
Int Bibis T	3000	16	16	16	+ 1
Int Halliw	2012	210	195	200	
Int Mogul	1500	$12	11½	12	
Int Obaska	600	39	39	39	+ 1
Iso	10000	172	166	170	
Jelex	1500	18	18	18	
Jonsm	33000	11½	9½	11½	+2½
Jorex Ltd	800	130	120	130	+18
Joutel	2500	91	90	90	
Kam Kotia	2400	134	130	131	+ 1
Kerr Add	3585	$10½	10⅜	10⅜	
Kid Coper	4000	17	17	17	
Kirk M	68677	17¼	16	16	
KT Mining	1000	24	24	24	+ 2
Lab Min	1236	$39½	39	39½	+ 1
Lacanex	1000	95	90	95	+10
L Dufault	1395	$15	14⅝	14⅝	— ½
L Shore	28500	325	315	325	+ 5
La Luz	200	585	575	575	
Langis	500	11½	11½	11½	— ½
Leitch	1800	175	170	174	+ 4
Liberian	500	$12¼	12¼	12¼	— ½
LL Lac	400	210	205	205	— 5
Louvi	156600	42	32½	41	+6½
Lytton M	2950	230	225	230	+10
Madeline	5180	360	350	360	—20
Madsen	500	83	83	83	+ 1
Malartic	z30	80	80	80	
Man Bar	2600	67	66	66	— 1
Mattgmi	2455	$28⅞	28	28⅞	+ ½
Mc Adam	6150	82	81	82	+ 1
Mc Intyre	1515	$152	150	150	+ 8
Mentor	9000	107	102	102	— 3
Merrill	700	180	176	176	— 4
Midrim	4500	34	31	31	— 2
Min-Ore	1000	8	8	8	
Multi-Mi	8000	54	50	52	— 2
Mymar M	2000	46	46	46	+ 2
Newconx	2400	885	875	885	+10
N Goldvue	500	5	5	5	
N Harri	1000	6	6	6	+ 1
N Impri	21000	161	155	157	+ 1
Nlund	19500	23	20	23	+ 1
Newnor	4000	6	6	6	
N Que Ragl	1075	$13½	13½	13½	+ ½
N Senator	3000	15	14	14	— 1
Nick Rim	2100	10½	10½	10½	
Noble M	1775	240	230	230	— 8
N Canada	3600	117	110	115	
N Gate	18034	990	965	975	+20
N Rock	2000	75	75	75	+ 4
N Beauc	7000	75	70	70	— 5
Opemska	3950	$11⅜	11¼	11⅜	— ⅛
Orchan	7000	400	395	400	+ 5
Pac Coper	6000	290	285	290	+ 5
Pamour	3700	232	225	232	+12
Patino	3744	$24⅛	24	24⅛	
Pce Exp	33000	138	135	135	— 3
Pick Crow	500	37	37	37	
Pine Point	3865	$33⅜	32⅞	33⅛	+ ⅛
Placer	4220	$35⅛	35	35⅛	+ ½
Prado Exp	1500	130	125	125	—10
Preston	1500	$10⅛	10	10⅛	+ ⅛
Pure Silv	4500	207	198	205	+ 5
Q Matigmi	4200	45	45	45	
Radiore	2500	37	36	37	+ 2
Rayrock	2100	161	161	161	
Rio Algom	1300	$20⅛	20⅛	20⅛	+ ¼
Roman	3200	710	700	700	—10
Ryanr	61500	16	15	15	
St Fabien	500	12	12	12	— 1
Satellite	1500	12	12	12	— 1
Sherr	20890	$21⅛	21⅛	21⅛	+ ¼
Sigma	700	375	365	365	—10
Silvrflds	100	200	200	200	
Silvmq	7062	31½	30½	31½	+ ½
Sisco	1000	187	185	185	— 3
Steep R	4520	265	258	262	+ 2
Sud Cont	4000	37	36½	37	+ ½
Sullivan	2511	435	420	420	—10
Sun Ex	15000	9	8½	9	+ ½
Teck A	12585	690	675	685	+10
Teck Cor B	8300	565	545	550	
Texmont	2250	69	69	69	
Texore	4000	28	28	28	+ 2
Texsol	20700	73	68	73	+ 7
Thom L	2000	38	37	37	— 1
Tombill	1000	88	87	88	+ 1
Tribag	7000	119	112	114	
Trin Chib	4000	12	12	12	— 2
U Mining	1000	28	28	28	+ ½
U Asbesto	2000	500	500	500	
U Keno	10100	505	495	505	+25
Urban Q	1000	10	10	10	
Vespar	4500	19½	19½	19½	— ½
West Mine	1800	380	375	375	
Wilco	5000	30½	29	29½	— 1
Willroy	500	112	112	112	— 3
Win-Eld	3800	14	13	14	+ 1
Wr Harg	250	156	156	156	+ 1
Yk Bear	200	540	535	535	+ 5
Young HG	7000	8½	8	8	
Zenmac	3000	12	11	12	+ 1
Zulapa	3000	21½	21½	21½	+ ½

Toronto Oils

Stock	Sales	High	Low	Close	Net Ch'ge
Alt East G	450	470	470	470	
Aiminex	4500	600	585	590	
Am Leduc	4000	10½	10	10½	+ ½
A Qsar	10240	425	410	420	+15
Asama	11225	$21⅜	20⅞	20⅞	+ ⅜
Ashland O	300	$10⅞	10⅞	10⅞	— ⅛
Berk OG	1600	113	111	111	— 1
BP OG	12445	660	655	660	+ 5
Bralor OG	4500	255	240	245	
CS Pete	4800	510	500	500	—10
CS Pete w	725	300	295	300	
C Dehi	300	440	430	440	+10
C Ex Gas	3700	404	435	435	
C Homestd	1100	810	800	810	+15
CLI Pete	4700	80	75	78	+ 1
C Reserve	5501	605	580	600	
Cdn Sup O	500	$38⅞	38⅞	38⅞	— ¼
Cdn Tricnt	400	990	970	990	+50
Cent Del	3250	$12⅞	12⅜	12⅜	
Charter Ol	750	650	640	640	+10
Chieftan D	4700	800	790	795	
Clark Can	450	280	271	271	— 9
C East Cr	8720	228	200	218	+ 3
Dynam	138091	140	126	132	+ 5
Francana	1500	360	350	360	+ 5
Gr Plains	750	$33⅞	33⅛	33⅛	— ⅛
Gt COilsds	3920	715	690	710	
Huston	22133	295	286	287	— 8
Lochiel	8600	125	121	124	+ 2
Midcon	1500	55	54	55	+ 2
Mill C	76180	222	193	215	+ 6
Mineral R	3500	80	80	80	+ 4
Nat Pete	3400	370	365	370	— 5
N Cont	64130	110	92	105	+10
N Dav	12000	9	8½	8½	— ½
NC Oils	1200	745	710	735	+10
Northld	6000	91	85	91	— 4
Numac	1050	765	755	760	+ 5
Oakwood P	371	120	120	120	+ 2
P Ocean	22752	$18½	17⅞	18	
Permo	127536	86	77	82	+ 3
Peruv	3000	45	45	45	+ 3
Petrol	1100	132	132	132	+ 1
Pinnacle P	9500	70	68	68	— 1
Place G	6000	144	139	139	— 5
Peyto Oils	1800	204	200	204	+ 4
Ranger	2060	$13⅞	13⅝	13⅝	
Scurry Rn	z150	$24⅛	24⅛	24⅛	
Siebens	800	675	665	665	
Spoon	26280	197	182	185	—10
Sycuse	21600	300	295	300	+10
Total Pet	2325	685	675	680	+ 5
Total P A p	325	$15⅛	15⅛	15⅛	
Tr Can Res	3900	113	1	112	— 3
U Canso	6001	430	415	420	—10
U Canso w	2201	196	195	196	+
Ulster P	46500	226	200	221	— 6
Vandoo	2000	9	9	9	— ½
Voyager P	100	380	380	380	+10
Wespac	1000	25	25	25	+ 1
W Decalta	7675	635	625	625	—10
World Wde	1400	230	225	230	— 5

Investment Yields

BANKS

	Dividend	Price	Yield
Imperial-Commerce	.68	22.87	3.14
Montreal	.72	15.25	4.91
Nova Scotia	.78	24.87	3.13
Royal	.88	25.87	3.40
Toronto-Dominion	.68	23.87	3.01
PREFERRED & "A" STOCKS			
Alberta Gas Trunk	4.75	75.62	6.28
B.C. Sugar	1.00	16.50	6.06
Cdn Pac Invest.	.95	25.12	3.78
Inland Natural Gas	1.00	15.00	6.66
Loblaw Companies	2.40	30.62	7.83
Sun Publishing A	1.00	32.00	3.12
Traders Group 5%	2.00	23.00	8.69
COMMON STOCKS			
Alta Gas Trunk A	1.50	52.00	2.88
Alcan	1.20	28.50	4.25
Algoma	.50	15.75	3.17
Bell Telephone	2.50	48.87	5.11
Block Bros.	.07	4.40	1.59
B.C. Forest	1.00	24.12	4.14
B.C. Packers B	1.00	18.00	5.55
B.C. Telephone	3.00	65.00	4.92
Calgary Power	.80	28.75	3.47
Canada Cement	1.60	41.50	3.85
Canada Packers	.64	21.00	3.04
Can Breweries	.40	7.25	5.51
C.I.L.	.60	12.75	4.70
C.P.R.	3.20	67.00	4.92
Consumers Gas	.80	20.25	3.95
Distillers Seag.	1.20	53.00	2.26
Dominion Bridge	.80	23.00	4.34
Dominion Foundry	.80	25.75	3.49
Dominion Stores	.72	11.00	6.54
Domtar	.70	14.12	4.24
Ford of Canada	2.50	84.75	2.35
Growers Wine A	.10	3.50	2.87
Gulf of Canada	.60	22.62	2.65
Home A	.50	28.00	1.78
Imperial Oil	.50	21.12	2.46
I.A.C.	.70	18.00	4.44
Interprovincial Pipe	.80	27.75	2.88
Pacific Enterprises	.06	1.25	4.80
Kelly-Douglas	.25	5.50	4.54
Labatt	.60	20.25	3.55
Loblaw Co. B	.38	5.00	7.60
MacMillan Bloedel	1.00	26.62	3.75
Neonex	.05	4.55	1.09
Ocean Cement	1.20	22.50	4.44
Okanagan Helicopter	.10	4.75	2.52
Saratoga Processing	.35	3.75	9.33
Simpson	.40	19.25	2.07
Southam Co.	1.35	59.00	2.28
Steel of Canada	1.20	28.00	4.28
Sun Publishing B	.90	31.50	2.85
Texaco Canada	.88	31.37	2.55
Traders Group A	.60	12.50	4.80
Trans Canada	1.00	32.87	3.04
Trans Mountain	1.10	23.75	4.63
Union Gas	.58	16.00	3.62
Walkers	1.45	38.25	3.79
Weston	.84	19.50	4.30
Woodwards Store A	.66	21.87	2.51
MINES			
Asbestos Corp	1.00	36.25	2.75
Bethlehem	.60	17.87	3.35
Cassiar Asbestos	.75	22.87	3.27
Cominco	1.40	24.37	5.74
Craigmont	1.00	9.65	10.30
Denison	1.40	29.50	4.74
Dome	.80	68.50	1.16
Falconbridge	3.50	148.50	2.00
Highland Bell*	.20	3.40	5.88
Hollinger	1.40	39.00	4.10
Hudson Bay	1.53	24.12	4.97
Inter Nickel	1.20	44.25	3.61
Kerr-Addison	.56	10.37	5.40
McIntyre Porc	2.00	142.00	1.40
Noranda	1.10	35.87	3.34
Pine Point	4.00	32.37	12.16
Placer Develop.*	1.00	35.00	3.42
Sherritt Gordon	.60	21.12	2.84
Teck Corp.	.30	6.75	4.44

* Paid by redemption of tax free preferred shares.

Commodities

Prices of selected commodities Friday.

	Open	High	Low	Close
Copper—New York (per lb.)				
May	57.20	58.20	57.20	58.60
July	57.75	59.25	57.75	59.20
Sept.	58.00	59.50	58.00	59.45
Silver—New York (per ounce)				
April	171.60	172.60	171.60	173.70
May	172.80	174.80	172.80	174.70
July	175.20	177.00	175.20	176.90
Lumber—Chicago (per 1,000 bd. ft.)				
May	103.00	105.00	105.00	104.80
July	107.00	109.00	107.00	108.60
Sept.	108.50	110.40	108.50	110.40
Pork Bellies—Chicago (per lb.)				
May	26.85	27.02	26.55	26.65
July	27.40	27.50	27.07	27.12
Aug.	27.00	27.02	26.65	26.70
Plywood—Chicago (per 1,000 sq. ft.)				
May	100.00	101.60	99.40	101.40
July	103.20	104.90	103.00	104.60
Sept.	105.00	106.50	104.20	106.00
Nov.	106.00	107.00	105.10	107.00
Jan.	106.20	107.40	105.90	107.20

Mutuals—Bonds

MUTUALS	Bid	Ask
Abercorn	260	286
Acro	121	134
All Cdn Com	812	887
All Cdn Div	925	1011
All Cdn Ven	362	395
Amer Gr	566	621
Andreae Eq	419	459
Assoc Inv	530	535
Canada Gr	594	653
Canagex	979	1058
Cdn Gas En	1429	1570
Cdn Inv Fd	459	504
Cdn Trusteed	482	520
Canafund	6049	--
Capital Gr	905	983
Coll Mut	656	720
Com Intl	1316	1432
Com Intl Lv	343	376
CSM Japan	651	715
Corp Inv	557	608
Corp Inv S F	503	549
Dom Comp	517	562
Dom Div	330	358
Dreyfus	1256	1376
Entarea Inv	622	680
Exec Fd Cda	620	680
Exec Inv Intl	348	--
GIS Comp	983	1026
GIS Income	350	385
Growth Eq	634	696
Harvard	681	746
IOS Intl	576	631
IOS Vent	389	426
Indust Gr	602	662
Inter Gr	592	647
Inv Growth	1124	1229
Inv Intl	756	827
Inv Mut	544	506
Mut Accum	544	598
Mutual Bond	963	1029
Mut Growth	545	599
Mutual Inc	514	565
Natrusco	1314	1373
Natural Res	747	816
NW Equity	650	714
NW Financ	467	513
NW Growth	539	592
PH & N Fd	1367	1394
Planned Res	503	552
Princ Gr	430	472
Prov Mut	680	743
Prov Stock	566	620
Regent Fd	899	985
Royfund	559	576
Un Accum	486	534
Un Amer	237	260
Un Vent	413	454
Univ Sav Eq	737	810
Western Gr	614	675
INDUSTRIES		
AGF Special	277	282
CPI Com	13¼	13
Grafton	13⅞	14¼
Guard Gr pfd	7⅝	8
Joll Jum com	45	55
Steadman Ind	19¼	20¼
Sklar	150	180
Wileys Oil	6⅝	6⅞
BONDS		
Govt Cda 8 74	109¼	109⅝
Do 6½ 73	103.60	104.00
Do 4½ 72	99.60	99.70
Do 7¼ 75	106½	107¼
Do 8 78	109	110
Do 7 77	107	108
Do 5½ 80	95	96
Do 4½ 86	85¾	85¾
Do 5½ 92	86	
CNR 4 81	80½	82½
CORPORATIONS		
Abitibi 9¾ 90	103	105
Acklands 7½ 88	77	82
Alcan 9¾ 91	106	107
Algoma 8¾ 91	101½	102
Al Gas 9¼ 90	103	105
Bell 9¾ 93	107	109
Do 9 89	100½	101½
Do 8 77	102	104
BC For 9¾ 92	103	105
BC Sug 9½ 87	103	105
BC Tel 9¼ 90	105	107
Do 9¾ 92	106½	107½
Do 6¾ 89	85½	87½
Do 5 82	78	80
CPR 8¾ 92	103	104
CP Sec 9¾ 90	102	104
Dofasco 9 91	105	106
Gulf O 8¾ 75	104½	--
Husky 6¾ 87	84	--
Impl O 8½ 89	104½	--
Imasco 8½ 91	100¾	101¼
Intl Nld 9¼ 90	106	107
Int Pipe 9¾ 90	105½	107
Ma Tel 9¼ 90	104	--
Noranda 9¼ 90	103	--
NC Gas 9¾ 91	102½	103½
Pac Cen 8 96	96	97
Royal Bk 7 91	99½	100
Steel 9¼ 90	105	107
Traders 9 91	95	96
Tr Cda 5 89	92	94
Do 8 91	100¼	100¾
Do 9¾ 90	104¼	105¼
Wstcst 8 91	102	102½
Do 7½ 91	113½	114½

Stock quotations are supplied by Canadian Press, Richardson Securities, Pitfield Mackay Ross & Co. Ltd., Royal Securities Corp., A. E. Ames & Co., Annett Mackay Ltd., Pemberton Securities and McLeod, Young, Weir & Co.

Today's Dollar

MONTREAL—		
U.S. dollar	1.00 11/16	— 1/32
Pound sterling	2.43	— 1/4
NEW YORK—		
Canadian dollar	.99 5/16	— 3/32
Pound sterling	2.41 3/8	— 5/32

Closing Averages

NEW YORK (Dow Jones)

30 Industrials	903.04,	off	.84
12 Rails	201.72,	up	.18
15 Utilities	122.92,	off	.10
65 Stocks	297.33,	off	.11

Volume: 14,520,000.

TORONTO

154 Utilities	185.56,	up	.24
12 Golds	193.33,	up	2.72
29 Base Metals	100.10,	up	.80
19 Western Oils	208.85,	up	.78

Volume: 3,360,000.

MONTREAL

Industrials	185.85	up	.15
Utilities	155.07	off	.09
Banks	197.78	off	.40
Papers	87.10	off	.34
Composite	181.92	up	.05

Shares 1,460,000.

Active Stocks

TORONTO

Volume		Close	Change
35560	Oshawa Whole A	12⅞	— ⅜
28900	Gt West Int	5⅛	—1⅛
27068	Alcan	22⅝	— ⅝
25420	CPR	67	
25243	Imperial Oil	21	
24072	CPR A Pfd	11⅛	+ ⅝
21285	Hiram Walker	38	— ¼
18046	Royal Bank	26	+ ⅛
17293	Steinbergs A	17	+ ⅛
17200	Kaiser Res	7⅝	+ ⅝
Mines and Oils			
156600	Louvicourt	41	+6½
138091	Dynamic Pete	132	+5
127536	Permo Gas	82	+3
81300	Raynor	15	
76180	Mill City	215	+6
NEW YORK			
303000	Whittaker	10⅞	+ ¾
179300	Telex Corp	20¼	+ ⅛
178900	Natomas	69	+4⅜
134500	Univsty Cmp	30⅝	+1⅛
121300	Union Corp	12⅝	+ ⅛
119100	Am Tel Tel	48⅜	unch.
118600	Fed Nat Mtge	69⅝	+ ½
105100	Itek Corp	49	+4⅛
99200	Columb Gas	38	— ⅛
97600	Sperry Rand	37½	+ ½
79400	Mohawk Data	36½	+ ⅜
79200	Comput Sci	13	+ ⅜
77200	Englehd Min	33	+1
76500	Rdg Bates	29⅛	+ ⅜
76100	Polariod	93⅝	+1⅞
MONTREAL			
31300	Drummond Die	68	+5
24500	Proflex	285	—5
21700	Cdn Impl Bk	22½	— ⅛
18100	Berncam	390	
12550	Prov Bank	10½	+ ⅛
10600	IOS	76	
9865	Alcan	22⅝	— ⅝
8400	Jamaica PS	30	+2
7725	Intl Utils	43½	+ ½
7560	Hiram Walker	38⅛	+ ⅛
Mines			
198200	Israel	117	+2
50700	Africana	42½	—1
44200	Gaspe Quebec	75	+1
40700	Royal Agassiz	44	+1
3300	Ameranium	24	

Golds

LONDON (AP) — Friday's closing gold prices in U.S. dollars an ounce: London $38.90; Paris $39.14; Frankfurt $38.90; Zurich $38.95; Hong Kong $40.01 (94.5 fineness); Beirut $1,252 (a kilo).

McIntyre Leads Strong Mines

TORONTO (CP) — The market edged fractionally higher in active trading posting its fifth consecutive advancing session.

McIntyre rose 8 to $150. The company has signed a tentative agreement to supply several Japanese steel mills with coal.

Stanley Brock rose 2⅛ to 19⅛, Southam 1 to 60, Kaiser Resources ⅝ to 7⅝, Inco ⅝ to 44½, Royal Bank ⅛ to 26, Labrador Mining 1 to 39½, Pine Point ⅜ to 33¼ and Placer ½ to 35½.

Bethlehem was up ⅝ to 18⅝, Camflo 25 cents to 3.45, United Keno 25 cents to 5.05. Rio Algom ¼ to 20½, Asamera ⅜ to 20⅞, Canadian Homestead 15 cents to 8.10 and Syracuse 10 cents to 3.00.

Sunlite Higher

Vancouver. Mines and oils were mainly higher. Churchill, Grandud, Pine Point, and Dynasty led gains in mines but Valley was off ⅝ at 11⅝.

Sunlite was up 1.15 at 7.50 in oils, and Ponderay up .15 at 1.35.

Kaiser added ½ at 7½ and Field ¼ at 10⅝ in the industrials.

Industrial Gains

MONTREAL (CP) — Industrials gained slightly while prices in other sectors dropped.

Trading was active in mines and oils. Among oil issues, Dome Petroleum showed the greatest decline, dropping 2⅝ to 87⅛. Petrofina Canada was up ½ to 21 and Husky Oil ⅝ to 16¼.

Up ⅛ each were Hudson's Bay Oil to 44⅞, Interprovincial Pipe Line to 28 and Shell Canada to 35⅝.

Highlighting changes in mining issues, Falconbridge was off 2 to 148, Kaiser Resources was up 1⅛ to 7⅝, Placer Development gained 1 to 35¼ and Noranda Mines rose ⅝ to 36¼.

Among industrial gain, Koffler Stores was up ¾ to 14, Canada Cement Lafarge ¾ to 42¾, Provigo ⅝ to 5⅝ and Dominion Lime ⅝ to 7⅝.

Up ½ each were Canada Steamship Lines to 32½, Chemcell to 5½, Grissol Foods to 6½, Dominion Textiles to 15½, and Logistec to 7½.

Futile Attempt

NEW YORK (AP) — After a futile rally attempt prices slipped and drifted within the narrow range that had confined trading all week but the NYSE index of 1,200 common stocks was up 0.10 to 55.58.

Volume leader was Whittaker, up ¾ to 10⅞. Other advances were Natomas 4⅜ to 69, University Computing 1⅛ to 30⅝ and Engelhard 1 to 33.

Texaco was off ⅝ at 36, and Federal National Mortgage up ½ at 69⅝.

McIntyre Porcupine rose 3 points to $150 and Dome Mines a point to 69½. International Nickel was up ¼ at 44⅛ and Canadian Pacific ⅝ to 72⅝.

New York

	Close		Close
Allegheny	16¼	Kidde Inc	61¼
Allied Chem	36⅛	Kresges	75⅝
Allis Chalm	16⅝	Ling Tem V	12⅜
Alcoa	62⅜	Lockheed	11⅝
Amer Air	28⅝	Lucky Stores	43
Amer Can	44⅝	Litton	30½
AMF Inc	34⅝	McDon-Doug	35⅛
Amer Motors	6⅞	Magnavox	48⅛
Amer S & R	27¼	Memorex	75⅝
Amer T & T	48⅜	Merck	101⅛
Ampex	23⅝	Minn MM	113⅝
Anaconda	21⅞	Monsanto	40⅞
Atlantic Rich	70	Mont Ward	34⅛
Avco	15⅛	Motorola	70⅛
Avon Prod	99¼	Nat Airlines	20
Bell Howell	43⅛	N Cash Reg	42⅞
Beth Steel	21⅞	Natomas	67⅝
Boeing	20⅝	Newmont	34
Boise Casc	42½	Occid Pete	19⅝
Bristol Myers	63⅛	Owens Ill	61⅞
Burling-N'thn	38⅝	Pac Gas El	33⅝
Burroughs	120⅞	Pan Am	16⅝
Chase Manhat	61¼	Penn Central	6
Celanese	71⅝	Pepsi Cola	55⅝
Ches-Ohio	61⅛	Philip Mor	59⅛
Chrysler	26⅝	Phillips Pete	31⅛
Coca-Cola	85	Polaroid	93
Colum B'cast	38⅛	Proc Gamble	61⅝
Comsat	74⅝	Radio Corp	35
Cons Oil-Gas	10⅞	Revlon	74
Contin Oil	35	Repub Steel	27½
Control Data	64⅛	Reynolds	67⅝
Crown Cork	20⅞	Reynolds pfd	80
Crown Zeller	32⅝	Scott Paper	24⅛
Delta Air	56⅝	SCM Corp	21⅝
Dow Chem	87⅛	Sears Roe	84⅛
Du Pont	140⅛	Shell Oil	50⅛
East Kodak	80⅛	Singer	74⅝
El Paso	19⅛	Sperry	37⅛
Fairchild	41⅝	Standard Cal	56⅝
Fed Nat Mort	69⅝	Standard NJ	79⅛
Firestone	48⅝	Sun Oil	54⅝
Ford	60⅛	Swift	40
Gen Dynam	28⅛	Talley, Ind.	16½
Gen Elec	112⅝	Telex	20⅝
Gen Foods	41⅛	Texaco	36⅛
Gen Instru	25⅝	Texas Gulf	21⅛
Gen Motors	81⅝	Texas Instru	9⅛
Gen. Tele	34⅛	Tr World	19⅛
General Tire	25	Union Carb	44⅝
Georgia Pac	55⅝	Union Oil	39
Gillette	43⅝	Union Pac	50⅝
Granby M	26	Un Airlines	28⅞
Gulf Oil	30	Un Utilities	22⅝
Homestake M	28⅞	Un Brands	18
Honeywell	111⅝	US Rubber	19⅛
Inland Steel	30⅝	US Ply-Cham	34
In Bus Mach	358	US Steel	32⅝
Inter Harv	27⅛	Western Pac	19⅛
Inter Paper	35⅝	Westinghouse	80⅝
Int Tele	58⅝	Weyerhaeuser	56⅝
Itek	48	Woolworth	52⅞
Johns Manv	43⅛	Xerox	107
Kaiser Alum	36	XTRA Inc	26
Kennecott	39⅛	Zenith	45⅝

Dividends

Canada Cement Lafarge com 40 cents payable May 31; record May 3; xd April 29.

Alcan Aluminium Ltd. com 25 cents (US) payable June 4; record May 7; xd May 5.

Moore Corp 15 cents (US) payable July 2; record June 4; xd June 2.

B.C. Sugar Refinery com 30 cents pfd 25 cents payable April 30; record April 9; xd April 7.

London Metal Market

In pounds sterling per metric ton.

	Close		Prev. Close	
Copper—Wire Bars				
Spot	535¼	536	535½	536
Forward	542¼	543	542	542¼
Sales 7,850 tons.				
Tin—				
Spot	1472	1474	1476	1477
Forward	1472	1473	1478	1479
Sales 445 tons.				
Lead—				
Spot	112	112¼	112	112¼
Forward	113	113¼	113	113¼
Sales 1,250 tons.				
Zinc—				
Spot	119	119¼	119¼	119¾
Forward	120¼	120¾	120¼	120½
Sales 1,250 tons.				

Primary Distribution

The shares o fthe following companies may be considered as being in primary distribution through the facilities of the Exchange pursuant to a Statement of Material Fact.

e — previously issued shares.

Nor-Ac	22000	25	24	25	
Norlex	17500	48	45½	48	+ 1

Vancouver Trading

INDUSTRIALS

Stock	Sales	High	Low	Close	Net Ch'ge
Abitibi	200	$6¾	6¾	6¾	
Ath Col	200	190	190	190	—10
Bell	20	$49	49	49	
Block Br	950	440	430	430	—10
Block wts	200	$9⅛	9⅛	9⅛	
BC Tel	100	$65	65	65	
Can Allied	100	$10⅛	10⅛	10⅛	— ⅛
C Javelin	1295	$18½	17	18¼	+ ⅛
Capt Int	3775	$7⅛	7⅛	7⅛	
Cominco	100	$24⅛	24⅛	24⅛	— ⅛
Cornat Ind	2200	140	140	140	— 5
Crestbrk	500	$6⅛	6⅛	6⅛	
Doman	1950	$9	8⅞	8⅞	— ⅛
Driver D	1800	$37	36	37	+1
Eagle Ind	100	425	425	425	
Edp Indus P	100	$6⅛	6⅛	6⅛	
Edp Indus	150	135	135	135	
Field	675	$10⅛	10⅛	10⅛	+ ⅛
First City	1500	$7⅛	7	7	
F F Food	1000	40	40	40	
Gt Nat Ld	600	130	125	125	
Grouse M	900	225	220	225	+5
Integ Wd	200	385	385	385	
Inter Bw	400	$5	5	5	
Intl Hydro	4500	95	90	95	—3
Inter Ld	300	475	475	475	
Interplex	11000	$70	63	70	+10
Ionarc	2200	125	120	120	—5
Kaiser R	300	$7⅛	7⅛	7⅛	+ ⅛
Key Indust	500	$25	25	25	
Keystone	100	375	375	375	
Macmil	300	$26⅛	26⅛	26⅛	
Melton R	500	130	130	130	+5
Micro Gph	11000	36	33	33	+2
N Nur Ho	1800	210	195	200	
Natl N wt	1000	64	55	55	
Noranda	400	$35⅝	35⅝	35⅝	
NWL Fin	207	315	315	315	
Ok Helic w	100	165	165	165	
Ok Helicopt	400	475	475	475	
Pace	2900	105	90	105	
PWA	100	$7⅝	7⅝	7⅝	— ⅛
Portcom	2200	130	120	120	—5
Pot Dist	115	415	415	415	—10
RSL	100	250	250	250	
Sandwell	150	$7⅝	7⅝	7⅝	— ⅛
Saratoga	200	380	380	380	+5
Geo Sparl	50	205	205	205	
Steintron	800	490	475	490	+15
Sun A	25	$32	32	32	
Sun B	100	$30	30	30	
Tokar	3650	245	230	245	+15
H Walker	1000	$38⅛	38⅛	38⅛	
Wall Redek	600	300	300	300	
Wardair	2000	110	110	110	
W Brdcst pr	50	$26	26	26	
W Realty	1200	$7⅛	7	7⅛	+ ⅛
Whitepass	100	$15⅛	15⅛	15⅛	
Woodwrds	2000	$21⅛	21⅛	21⅛	
Wosks	150	$7⅛	7⅛	7⅛	
MINES					
Adanac	7300	175	170	170	—5
Adera	21200	47½	45	47½	+2½
Afton M	1000	22	22	22	
Ajax	5000	14	14	14	
Alice Lk	3000	28	27	27	— ½
Alwin	24400	76	75	76	+2
Anuk	20050	35	32	34	—1
Ardo Mine	24500	58	54	58	+3
Arctic	2500	14	13	13	—1
Atlas	3400	55	54	55	
Avino	2500	88	85	85	
Bthrst N	45300	167	156	161	+1
Beaumt	5000	17½	16	17½	+2½
Bell Moly	700	23	23	23	
Benson	9000	28	26	28	+2
Beth Cop	350	$18	18	18	+ ¼
Blue Gulch	13500	43	40	41	+1
Blue Star	1500	7½	7½	7½	+ ½
Boswell	8000	43	41	42	+2
Brameda	3200	245	240	245	—5
Brenda	3100	900	890	890	—10
Brenmac	6500	39	38	39	+ ½
Brettlnd	4000	54	51	51	—3
Brycon	23000	62	60	60	
Buchanan	1000	9	9	9	
Buval Exec	6000	26½	25	26	+1
Calico	2000	14	14	14	
Calta	16100	57	52	52	—3
C Baranca	1000	54	54	54	
Car Bell	500	50	50	50	+4
Car Gold	11700	119	109	119	+11
Cass Cons	500	11½	11½	11½	—1
Casino	11500	120	113	118	+2
Chatway	8000	22	21	22	—1
Churchill	26150	196	180	191	+13
Coast Cop	317	500	480	480	
Coast Sil	11800	42	41	41	—3
C Canyon	11000	68	64	65	+3
Coleman A	100	700	700	700	
Coleman B	100	675	675	675	
Columbia	700	31	31	31	—1
C McKiny	4000	12	12	12	+1
Cop Giant	6000	22	21	22	—1
Cop Ling	500	115	115	115	—10
Cop Ridge	16500	63	60	62	—2
Coronet	6500	48	47	48	—1
Crownex	19900	53	48	48	—4
Croydon	3500	24	24	24	
Davis K	13200	305	290	295	+15
Decca Res	700	220	215	215	—5
Dolly Var	8000	35	35	35	
Dundee	14500	34	32½	33	—1
Dusty Mac	7500	25	25	25	+2
Dynasty	200	610	605	610	+10
Earlcrst	13500	18	17	18	+1
Early Bd	8000	27	26	26½	+ ½
Empire M	2000	25	25	25	
Enex	5500	43	40	40	—3
Falaise	4500	28	27	28	+1
Fidelity	5000	9	9	9	
Fortune C	8000	57	54	54	
Fourbar	3500	26	25	26	
Frontier Ex	1800	42	42	42	—2
Gen Res	8000	12½	10	12½	+2½
Giant Ex	17500	55	50	55	+5
Gt Masc	1700	455	450	455	+5
Gibraltar	28910	675	650	670	+10
Granduc	350	825	815	825	+25
Granisle	100	13⅝	13⅝	13⅝	— ⅛
Gr N Pete	3000	148	141	146	—3
Gunn M	4540	67	58	60	—4
Hart Riv	3000	34	34	34	+2
Hearne	120	36	35	36	+1
Hi Chief	3000	15	14	14	— ½
Highmont	11300	370	345	355	—15
Highpoint	3000	8	8	8	
Hogan	8000	24	21½	21½	—1½
Inland Cop	11500	50	49	49½	
Intl Born	4000	45	38	45	+8
Int Marin	24418	105	100	104	+3
IMC wts	6312	35	34	35	
In Pv Sil	15000	17	16	16	
Int Tech	13100	80	75	78	
Iskut	2500	19	19	19	
Jason Ex	97900	62	58	62	+1
Jaye Ex	10600	9	7½	9	+2
Jericho	38000	16	15	15	
Kalco	76000	51	38	51	+5
Kamad	3000	38½	36	36	—2
Kamloop	13528	14	13	13	
Kopan	19000	10	9	9	—1
Lk Bvrhse	105000	26	23	25	+2
Largo	3500	45	44	45	
Laura	3500	24	24	24	
Lon Pride	2500	17	15	17	
Lornex	900	975	950	950	
Mercury Ex	2000	14½	14	14½	
Mid West	78000	21	18	21	+3
M Mtn A	1500	48	48	48	—3
M M Mng	38000	61	58	59	—1
Minex	3400	21	19	19	—1
Molym	2500	18	17	17	— ½
Nadina	4900	150	146	148	—2
Nat Nickel	30400	53	47	50	+3
New Cinch	500	21	21	21	—1
New Indian	1000	12	12	12	
N Privater	4000	14¼	13½	14¼	+1
New Terr	7000	14	13	13	—1
Nickel H	10500	79	75	78	+3
Norcan	1500	17	16½	17	
Norex R	23000	62	60	62	+4
Norgold	2500	3	3	3	—1
Nor Pac	10500	26	25	25	
NW Vent	16650	112	104	108	—7
NW Kim A	30300	115	108	115	+5
NW Kim	20766	124	111	[illegible]	+3
Oro	5000	33	3	33	— ½
Pac Asb	3600	163	160	160	—3
Pac Sil	50	12	12	12	—1
Parml	7500	37	35	36	+1
Pathfind	33800	143	137	139	—6
Pthfnd A w	6000	140	138	140	—2
Pinebell	500	18	18	18	
Pine Lake	2500	30	26	26	—5
Pine Point	200	32¾	32¾	32¾	+ ½
Pinnacle	4500	28	27	27	—2
Placer	200	35½	35½	35½	+ ½
Primer	500	14	14	14	
Pyramid	14550	42	37	41	+6
Radex	8300	106	103	105	+3
Radex w	100	35	35	35	
Rand Res	5000	24	23	24	+2
Riviera	20500	73	69	73	+3
Rkland	11500	33	28	32	+4
Rodstrm	1000	15	15	15	+1
Ring Hill	31800	55	50	55	+5
Rose Pass	17792	36	34	35	—1
R Agassiz	16500	45	41	44	+2
Sabina	4200	295	290	295	+5
Shield D	11820	235	225	235	+5
Silbak P	4200	20	20	20	—2
Sileurn	4000	23	22	23	—2
S Butte	1000	11	11	11	
Silv City	1000	27	27	27	+1
S Chief	1100	70	70	70	—2
Silverqk	500	23	23	23	
S Ridge	3000	8	8	8	
S Standrd	38700	205	190	195	—10
Silv Star	900	27	25	25	
Slocan	89032	69	64	67	+1
Spartan	7000	27	23	25	+2
Stall Lk	4800	145	140	145	+5
Stannex	1848	32	30	31	+1
Taseko	100	22	22	22	
Texacal A	25700	50	45	50	—5
Texacal Res	1946	80	72	78	—4
Torwest	18000	42	38	38	—1
Trcon Res	1500	22	19	22	
Trojan	23750	40	37	37	—3
Unti Cop	10000	22	20	21	
Utica	11900	68	65	67	+2
Val Cop	2840	$12⅛	11⅞	11⅞	— ⅛
Vanada	4000	9	9	9	+1
Vangrd Ex	31000	15	14	15	
Ventures	1000	12	12	12	+1
Venus M	7150	80	78	80	+1
Vestor	2200	90	85	90	+5
W C Res	5000	13	13	13	
Westn Buff	5000	18	17	18	
West Mns	300	380	370	370	
Westld	5000	18	17	17	—1
Winderm	1000	96	96	96	
Zenith	53000	53	51	52	+3
OILS					
Albany Oil	12200	40	38	38	
Balindery	7933	194	186	194	+3
Bison	2863	10⅝	10½	10⅝	+ ⅛
C Hdrogas	500	85	85	85	
Canarctic	7000	56	55	55	
Castle	325	153	150	153	+3
Colonial	3500	60	60	60	
Dynalta	100	240	240	240	+15
Embassy	1000	45	45	45	
Five Star	1000	16	16	16	
Ft St John	2000	75	75	75	
Freehold	1500	55	55	55	
Futurity	4500	44	42	42	—1
Israel Oil	6700	117	115	117	—3
Manhat	11524	44	42	43	+1
Midland	2000	8½	8½	8½	
Pan Ocean	100	$18	18	18	— ½
P R Pete	1000	10½	10½	10½	+ ½
Plains P	13000	36	34	36	+1
Pondery	7660	140	120	135	+15
R C Ven	24800	115	101	112	+8
Share	3500	17	16	16	+ ½
Stampede	11000	145	135	137	—8
Sunlite	9700	775	650	750	+115
Syracuse	7000	296	296	296	+1
TC Res	500	111	110	111	
West Ex	5000	27	26	26	— ½
BANKS					
Bank BC	50	$18⅞	18⅞	18⅞	+ ¼

BOILER

Insurance Is Our Business, Not a Sideline

HARBORD INSURANCE LTD.

THIS COULD BE YOUR DREAM HOME

If you like something different this is a must see. The outside and back patio are very attractive—but the inside is full of surprises. Sunken living room, beautiful corner fireplace, combination kitchen, family room, 5-pce. bathroom and 3 bedrooms. To view call MARJ NAPPER, 477-1841 or 592-9554.

BB BLOCK BROS. REALTY LTD.

CBA ENGINEERING LTD.

Mr. Keith A. Henry, P.Eng., President, is pleased to announce the appointment of Mr. William Weir, P.Eng. as Director and Executive Vice-President of CBA Engineering Ltd. Mr. Weir joined CBA in 1955, was appointed Senior Project Engineer in 1966 and Vice-President in 1969. CBA Engineering Ltd., whose head offices are in Vancouver, is engaged in the design and supervision of construction of major Civil Engineering projects throughout Canada.

WILLIAM WEIR

CBA ENGINEERING LTD

PACIFIC NATIONAL EXHIBITION

Assistant General Manager

The Pacific National Exhibition invites applications for the position of Assistant General Manager. Applicants should be proven administrators; experience in the Fair Industry and/or management of major sports complexes is desirable. Position offers excellent advancement opportunity. Starting salary commensurate with qualifications and experience. Submit complete details, in confidence, including experience, education and current salary to: Executive Secretary, Pacific National Exhibition, Exhibition Park, Vancouver 6, B.C.

Closing date for applications will be May 15, 1971.

MOBILE HOME DEALERS

Alberta based mobile home and sectional house manufacturer has open territories available to qualified dealers.

This is the fastest growing industry in North America. Over 67% of all homes sold in the United States in 1970, under $25,000 were factory built, representing over 3 billion dollars in sales.

We have begun an active dealer development program to capitalize on the terrific potential available. Our present dealer organization is aware of this ad.

Interested parties should write advising business background, current involvement and future plans to

Box 4414, Station C,
Calgary 3, Alberta

Business Top

Con

By HARRY YOUNG
Business Editor

Another huge contract f
the export of wester
Canadian coking coal t

OPEN
SATURDAY
489 F

ESQUIMALT — New
home, 1½ bathrooms,
electric kitchen, utilit
dryer hook-up, full ba
Large sundeck over

Asking Pr

JOHN LUKAZ in

J. A. HENDERS

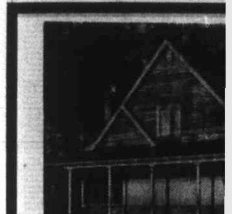

2498 BEA
SATURDA
Near the water in the de
just 20 minutes from Vic
Beaufort). Guaint, charm
beamed ceilings, open sta
plumbing. Three years o
shopping and within easy
$31,500.
JOHI
386-7521
BOORMAN INV
1111 GOV

OPEN
Saturday and Su
Visit Vic
Lakefront Res
At Fl
11 a.m. t
New Homes N
Sales Sta
Free Coffee—
See this latest c
Many different
Priced from $
on leased lakefro
fishing, boat har
for
"HIDDEN VALLEY"
Phone 386-

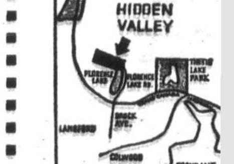

GRANDE P
invites applications for
positions:
A. ADMINISTRATIO
REGISTRAR: The
administration of poli
and records, acts as
the College, and sup
tables of various ins
The position require
standing of public a
purposes and functi
Alberta. A backgroun
ability required. Aca
a Master's degree pre
B. LIBRARY SERVI
ASSISTANT LIBRAR
required to assist the
ment of library serv
opportunity to share
gram, with emphasi
ices. Interest in the
service essential. Mi
accredited library sc
C. INSTRUCTIONAL
1. BUSINESS ADMIN
to teach courses
stration, and to m
the local retail co
allied fields desir
cants with suitable
Academic prepara
but applicants wit
work in process
2. PSYCHOLOGY:
chology at the f
program of the C
aration to the M.
Some background
3. ENGLISH: This
English to adults
aratory program.
tion is desirable.
academic prepara
degree in English
of successful teac
Applicants should includ
perience, and names of
all enquiries to:
Pr
Gr
Gr

Business Topics

Contract Prompts Study

By HARRY YOUNG
Business Editor

Another huge contract for the export of western Canadian coking coal to Japanese smelters has been arranged by McIntyre Porcupine, one of Canada's larger mining corporations.

The contract is worth $1,000 million with sale of 45,750,000 long tons of coal over a 15-year period expected to start in late 1973 or early 1974.

The coal will come from McIntyre's deposits on the Smoky River in northern Alberta. It is reported that $52,000,000 from Japan will be used in the development.

McIntyre Porcupine is 39 per cent owned by Superior Oil Company of California, and is already mining coal from Smoky River in another contract of 29,500,000 long tons. The coal is shipped from the site via Alberta Resources Railway to the Canadian National main line at Swan Landing some 35 miles east of Jasper.

The coal may be shipped to Japan through Neptune Terminals at North Vancouver.

The new contract will require new or enlarged bulk loading facilities than currently exist on the B.C. tidewater.

Canada's transport minister Don Jamieson is now head of a committee studying means of handling the increased volume of coal on the coast.

One possibility is the building of a superport for large sized bulk carriers at Prince Rupert, which is on a direct CN route from Jasper. Although the distance from Smoky River to Vancouver is shorter — 690 miles, compared with 765 miles to Prince Rupert — the latter has the advantage of being several sailing hours closer to Japan.

An official of CNR says that although Alberta Resources Railway is owned by the Alberta government, it is operated by CN.

"The new contract between McIntyre and the Japanese will greatly increase the volume of coal traffic being handled by our route," he said.

Shares of McIntyre Porcupine, one of the most highly priced of all Canadian stocks, rose to $150 — up $8 — when the contract was announced.

Kaiser Takes Loss

Among main victims of the slump in Kaiser Resources shares is Crow's Nest Industries Ltd., which acquired shares as part payment for the sale of its coal properties in the East Kootenays.

In 1970 Crows Nest sold its Kaiser shares at a loss of $2,512,795 as part of a $5,239,163 ($7.02 a share) total loss.

In 1969 Crows Nest's loss was $1,515,467 ($2.07). Its current operations are mainly in forest industries.

Strike Closes Mill

Federated Co-operatives Ltd. has been forced to shut down its sawmill at Canoe, B.C., near Salmon Arm, because of the railway strike.

The closure puts 200 men out of work.

A company official said that it had no storing method for wood chips normally shipped by rail to pulp plants, as the mill's burners are inadequate to dispose of both waste and chips.

Conversion Best Bet

International Utilities has called for redemption by May 12 on all outstanding shares of its $1.32 convertible preferred stock.

The redemption price is $33 in U.S. funds, plus 26 cents a share in accrued interest.

Holders of the preferred shares, however, should note they can do far better by exerting their right to convert into common shares on the basis of 9-10ths of a common share for each preferred. The common stock's current value is over $48.

The conversion privilege expires May 11.

Grain

WINNIPEG

	Open	High	Low	Close
Flax—				
May	253	256¼	254⅝	256¼
July	256	257⅞	256	257⅞
Oct.	258½	261	258¼	260⅞
Rye—				
May	108½	108⅝	108¼	108½
July	106½	106⅝	106⅛	106⅝
Oct.	103⅞	104	103⅛	103⅛
Oats—				
May	75⅝	75⅝	75¼	75¼
July	75⅝	75⅝	75¼	75¼
Oct.	75⅝	75⅝	75⅝	75⅝
Barley—				
May	119¼	120½	119¼	120½
July	119	119⅝	119	119
Oct.	114	114	114	114
Rapeseed (Vancouver)—				
May	287¼	290½	286½	288¼
July	279	280½	278	278⅝
Aug.	273⅝	273	271⅞	273
Rapeseed (Thunder Bay)—				
April	290⅝	301	292	301
June	286½	289½	284	284

CHICAGO

	Open	High	Low	Close
Wheat—				
May	160¼	161⅝	159⅝	161⅝
July	152⅝	154⅝	152⅝	154¼
September	---	156¼	154⅝	156
Corn—				
May	146¾	147⅝	146⅝	147⅛
July	148	149¼	147⅝	148⅝
September	147⅛	148⅝	147	147⅝
Oats—				
May	70⅝	72¼	70⅝	71⅝
July	68¼	69⅝	68¼	69¼
September	--	70⅝	69⅝	70¼
Soybeans—				
May	296⅛	298	296⅛	197⅛
July	300	300¼	298¼	299¼
September	293	294	292⅝	293¼

Box Scores

TORONTO

	Friday	Thurs
Issues traded	757	798
Advances	757	793
Unchanged	244	244
Declines	218	232
New Highs	77	87
New Lows	14	19

NEW YORK

	Friday	Thurs
Issues traded	1656	1661
Advances	726	647
Declines	622	708
Unchanged	308	306
New Highs	146	109
New Lows	22	16

Interim Listings

VANCOUVER

	Bid	Ask		Bid	Ask
Achern	18	19½	Imp wts	5	6
Alakon	19	26	Jackpot	20	22
Altair	10	—	Javel	156	157
Alvija	10	12	Joy Min	118	120
Amal R	6½	8	Juniper	15	25
Amber R	45	48	Kelglen	19	21
Anchor	20	25	Kelver	28	—
Anglo B	35	38	Kemo Ex	16	17
Anglo Wt	16½	24	Larong	10	20
Anmar	8	10	Leemac	24	26
Arcadia	25	—	Lewes R	40	42
Athena	60	68	Low Val	9	10
Babine	33	34½	Lucky S	10½	—
Bonnet	22	25	Manor	23	27
Bwster	65	67	Marlex	101	102
Bufalo	18	20	Meteor	15½	16
Bllon M	62	65	Midnite	8	10
Brlingt	81	82	Mol Mac	11	13
Calix	8	9	Moly W	8	—
Calmrk	25½	40	Mnarch	10	11
Can Base	58	60	Mtana	11	15
Crdwel	76	85	Moreby	25	—
Carolin	50	53	Moroco	18	19
Centex	25	—	N G Str	25	38
Cparal	12	13	Newm	170	180
Cinola	13	—	Nor Isl	40	50
Citex	9	11	Ortega	15	17
Cleveld	—	8	P N Oils	16	18
Condor	18	22	Payet R	10	20
Concord	12	—	Payco	14	15
Conoco	36	40	Rackla	15	21
C Queen	12	17	Rayore	50	55
Cosmic	66	71	Reco	28	29
C Silve	40	50	Red Met	12	14
Dalex	16	17	Rchwd	295	300
Dkhwk	26	28	Rmrck	22	25
Darsi	17	20	Rocket	10	13
David	38	40	Samson	12	13
D Kirk	18	20	S Jacint	9	11
Demsy	25	34	Seton Lk	27	28
Derby M	70	—	Sheba	21	23
Donna	16	17	Shawnx	30	35
Dorita	40	45	Sher Lee	6½	11
Dynmo	26	30	Slmnc	45	50
Eagle R	43	45	Silvercp	—	10
Echo B	56	60	S Spring	70	71
Emper	—	30	Solomn	40	45
Frborn	—	60	S Mines	9	22
Fawn B	8½	—	Specair	36	39
Fed Min	95	97	Specltr	48	60
Gary M	18½	24	Spenho	13	20
Gt Met	22	23	Stelako	32	34
Gibbex	96	105	Sunrise	17	18
Glen Cop	17	18	Swim Lk	13	15
Glenlyn	12	18	Tanely	11	18
Gold G	20	21	Teknol	33	—
G Slave	15	18	Toply C	21	—
Grenmc	15½	16	Tr Col	35	36
Gulf T	—	22	T Silver	43	44
Han Gold	16	20	Tyee Lk	55	60
Hertz In	40	42	Univ Pat	—	15
Hild Lode	52	64	Univex	55	68
Hi Merc	16	28	Vargas	25	32
Valley	15	16	Vastlod	9	10
Hiberg	14	15	Wpsaw	36	38
Honda	38	42	White Rv	19	20
Hub Min	25	—	Whitesl	—	23
Ht Basin	18	—	Wlastn	33	35
Imp Met	21½	22	Yreka M	15	21

Alcan Brass Back Amid Noisy Protest

MONTREAL (CP) — The 14 directors of Alcan Aluminium Ltd. were re-elected Thursday in the midst of a shouting match over the company's contract to supply aluminium rod for a dam project in Mozambique.

Microphones provided for questions at the shareholders' annual meeting went dead as protesters clapped and shouted while the list of names was read.

Dissident shareholders were protesting election of the board before consideration of a point of order concerning the sale of aluminum rod to a Portuguese company for use on the Cabora Bassa hydro-electric project on the Zambesi River.

The protesters said the sale would help entrench Portuguese authorities in their Mozambique. colony and contribute to the entrenchment of a white-supremacist government.

Nathenael Davis, Alcan president and chairman of the meeting, said the point of order which preceded the election was "raised for disruptive purposes" and he accepted a show of hands.

Pact Provides Social Security

OTTAWA (CP) — Canada and West Germany Tuesday signed a social security convention which for the first time provides reciprocity between the two countries in such matters.

The document, which will be effective when ratified by both countries, was signed by Health Minister John Munro and Dr. Kurt Jantz of the German ministry of labor and social affairs

Calgary Stocks

INDUSTRIALS

Stock	Sales	High	Low	Close	Net Ch'ge
KSF Chem	500	350	350	350	
Liberty Res	3700	92	90	92	+1
NW Trust	100	300	300	300	
Parkland	1500	33	33	33	
Yukon P	16000	76	73	75	+6
OILS					
Aberdeen	1000	17	17	17	
Amalta	10200	28	28	28	
Anaconda	15560	125	100	110	+10
Brett	500	26½	26½	26½	+ ½
C Bonanza	3000	70	70	70	
Jagor	1000	25	25	25	
Lassier	13500	59	55	55	
Maverick	5500	25	25	25	
Montery	1000	4½	4½	4½	+ ½
New York	9000	57	56	56	+1
Nth Cont	2000	2½	2½	2½	
Pre Mrqet	7550	4½	4½	4½	
Petromns	2000	32	31	32	+3
Thomson D	100	200	200	200	—60
W Warner	1500	50	50	50	
MINES					
Admiral	2200	55	55	55	—3
Alta Gyp	500	20	20	20	—3
Copp Pass	1000	38	38	38	+3
Cultus	500	29	29	29	—1
Duke	5685	75	73	75	+1
Ganda	500	6	6	6	
Index	500	70	70	70	
Ind Quart	1500	30	30	30	

How They Finished

GROUP AVERAGES AT TORONTO

Beverages	302.56	— .28
Banks	235.24	— .86
Chemicals	96.47	+ .80
Communications	263.73	+2.45
Construction & Material	109.26	+ .77
Food Processing	293.44	+ .85
General Manufacturing	145.89	—1.03
Industrial Mines	163.37	+ .26
Merchandizing	326.30	+ .18
Oil Refining	166.57	+ .58
Paper—Forest Products	86.47	—1.19
Pipelines	234.15	+1.20
Real Estate	152.60	— .15
Steels	189.10	+ .24
Trust and Loan	213.17	+ .44
Utilities	166.15	+ .03
Miscellaneous	114.82	+ .88

UP 12; DOWN 5.

OPEN HOUSE
SATURDAY 1:30 - 4:30 P.M.
489 FRASER ST.

ESQUIMALT — Newly decorated, four-bedroom home, 1½ bathrooms, living room, dining room, electric kitchen, utility room with washer and dryer hook-up, full basement with rumpus room. Large sundeck over double carport. Large lot.

Asking Price — $29,000

JOHN LUKAZ in Attendance — 385-9741

J. A. HENDERSON REALTY LTD.

2498 BEAUFORT ROAD
SATURDAY — 1 - 5 P.M.

Near the water in the delightful seaside town of Sidney, just 20 minutes from Victoria. (left at 3rd St., right at Beaufort). Guaint, charming and cosy. Heavy shake roof, beamed ceilings, open stairway. Three bedrooms, double plumbing. Three years old. Close to schools and good shopping and within easy reach of the airport and ferries. $31,500.

JOHN PLATT
386-7521 383-2700
BOORMAN INVESTMENT CO LTD.
1111 GOVERNMENT ST.

OPEN HOUSE
Saturday and Sunday, April 3 and 4
Visit Victoria's Newest
Lakefront Residential Community
At Florence Lake
11 a.m. to 6 p.m. Daily
New Homes Now Open for Display
Sales Staff in Attendance
Free Coffee—In Recreation Centre
See this latest concept in modern living
Many different homes to choose from
Priced from $9,000 to $19,500
on leased lakefront property. Swimming, fishing, boat harbour. Come and find out for yourself at
"HIDDEN VALLEY", 2500 Florence Lake Road
Phone 386-3291 or 478-6112

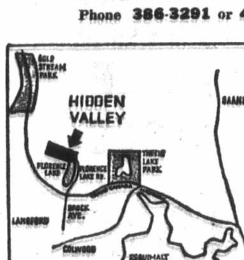

TAKE BROCK AVE. TO THE NORTH, AND FOLLOW THE SIGNS

WATERFRONT CONDOMINIUMS
DALLAS ROAD
ALL VIEW SUITES
3-Bedrooms from $42,400
2-Bedrooms from $23,000
1-Bedroom from $18,000
RESERVE NOW
592-2218

.45 ACRES
ZONED COMMERCIAL
Adjacent to Shelbourne
Ideal Location for Veterinary — Doctor — Dentist or Store Complex.
Existing buildings comprise 5-room home and 2800 sq. ft. of storage and service.
Please Call
MERVE COUNTER or FRANCES BROWN
Block Bros. Realty Ltd.
3636 Shelbourne St.
477-1841

$100,000.00
EQUITY CAPITAL AVAILABLE FOR REAL ESTATE DEVELOPMENT
All inquiries to be sent to:
Alta Urban Properties Limited,
402 Texaco Building,
CALGARY, Alberta
All inquiries will be treated as confidential.

OWN YOUR OWN SUITE IN
OAK BAY TOWERS
1400 NEWPORT

● 1-Bedroom from $16,250
● 1 only 2 bedroom from $26,500
● 1 only 3 bedroom from $39,500
MEARS OAK BAY REALTY LTD.
2188 Oak Bay Ave. Call 598-3321
"Victoria's Leading Condominium Brokers"

APPRAISALS
Land DEVELOPMENT
FINANCING
REAL ESTATE
N. E. HYDE, F.R.I.
WOODLEY ESTATES LTD.
852 Fort St. — 388-7361

Clarke & Wallace Realty are pleased to announce that Mr. S. W. Bridges has recently joined their sales staff. Mr. Bridges has many years experience in the Real Estate business and would very much welcome the opportunity to serve his many friends and customers from his new office.
Clarke & Wallace Realty Ltd.
620 Broughton St.

OPEN FOR INSPECTION
4536 VANTREIGHT
FRIDAY and SATURDAY, 1:30 to 4:30

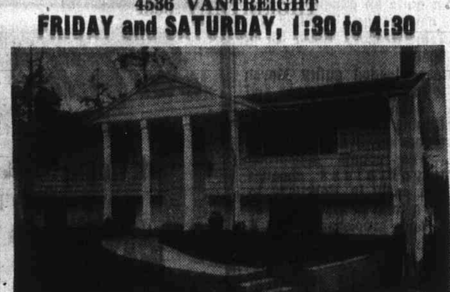

★ 3 years young on large secluded lot.
★ Cathedral entrance to well-planned main floor with 3 bedrooms, and 1½ baths.
★ Developed lower level with extra rooms and ½ bath.
★ LIST PRICE—$36,000 EXCEPTIONAL FINANCING AVAILABLE.
★ Ideal junior executive home or possibility in-law suite.
386-2111 BILL TYSON 477-4437
MONTREAL TRUST

OPEN HOUSE
OAK BAY — Reduced to Sell
2053 Cedar Hill Cross Road
2016 Frederick Norris Place
—Also 3 Sea View Lots Available—
SAT. and SUN., 2-4 p.m. DAILY
By Builder—598-1223 anytime

MUST BE SOLD

1470 EDGEWARE
OPEN HOUSE — SATURDAY 2:00 - 4:30
Owners transferred. A-1 condition, inside and out. 3 bedrooms, no steps. Garage and workshop. Asking $17,900 with good terms.
385-7721 CLIFF SALMOND 477-3626
GARDNER REALTY LTD.
899 FORT ST.

SOUTH OAK BAY
Absolute Waterfront

One of Victoria's fine residences. About 1⅓ acres with approx. 140 ft. shoreline, full east to west panoramic seascape. Superbly landscaped, weatherproofed garden lighting, sprinkler system. Large two-car garage with electronically operated doors — guest car parking.

The two-storey home of appealing charm and character offers over 2,900 sq. ft. of delightful living with many wide-windowed, full view rooms fully carpeted. There are four or five bedrooms, a den, separate dining room and modern kitchen with carefully selected decor, adjacent nook with Dutch fireplace. The family room is unique, 24'x13', and exemplifies forethought and quality in its development. The complete property has features beyond the compass of advertising space. It is offered at $109,500.

To those who can be genuinely interested, it merits unhurried viewing which can be arranged at any reasonable time through—

STUART SIMPSON. RES. TEL. 598-4056
Pemberton, Holmes Ltd.
1002 GOVERNMENT ST. 384-8126
(Exclusive Agents)

GRANDE PRAIRIE COLLEGE
invites applications for the following academic staff positions:

A. ADMINISTRATION
REGISTRAR: The registrar is responsible for the administration of policies relating to student programs and records, acts as the chief admissions officer for the College, and supervises the preparation of timetables of various instructional activities.
The position requires a person with a broad understanding of public and higher education, and of the purposes and functions of the public colleges in Alberta. A background of demonstrated administrative ability required. Academic preparation to the level of a Master's degree preferred.

B. LIBRARY SERVICES
ASSISTANT LIBRARIAN: A professional librarian is required to assist the College Librarian in the development of library services to students and faculty. An opportunity to share in all facets of the library program, with emphasis on reference and reader services. Interest in the multi-media concept of library service essential. Minimum requirement B.L.S. from accredited library school.

C. INSTRUCTIONAL POSITIONS
1. BUSINESS ADMINISTRATION: Instructor required to teach courses related to merchandising administration, and to maintain appropriate contacts with the local retail community. Teaching experience in allied fields desirable, preference given to applicants with suitable background of retail experience. Academic preparation to Master's level preferred, but applicants with bachelor's degree with graduate work in process may be accepted.
2. PSYCHOLOGY: Instructor required to teach psychology at the freshman level in the university program of the College. Minimum academic preparation to the M.A. level if psychology required. Some background in teaching an asset.
3. ENGLISH: This position involves the teaching of English to adults in an academic-vocational preparatory program. A background in reading instruction is desirable. The successful applicant will have academic preparation to a minimum of bachelor's degree in English or Education, and a background of successful teaching experience.

Applicants should include statement of qualifications, experience, and names of appropriate references. Address all enquiries to:

President's Office,
Grande Prairie College,
Grande Prairie, Alberta.

Director of Continuing Education
School District No. 71 (Courtenay)

POSITION
As Director to be responsible to the District Superintendent of Schools for selecting, scheduling, and developing a complete Continuing Education Programme to serve all areas in School District No. 71. The successful applicant will commence his duties as Assistant Director effective May 1, 1971, with a re-assignment to Director effective July 1, 1971.

QUALIFICATIONS
Experienced administrator with proven ability to work at an executive level in programme development. Experience in educational programming and personnel work are desirable but not essential.

SALARY
$10,000 per annum, subject to review on an annual basis.

APPLICATIONS
To reach the undersigned on or before April 16th and must contain names and addresses of two referees.

R. Mills, Secretary-Treasurer,
School District No. 71 (Courtenay)
Box 730, COURTENAY, B.C.

CONVENTION MANAGER
Vancouver

THE JOB: To lead a major, continuing campaign to sell Vancouver as a convention destination for National, International and Regional conventions and meetings.

THE MAN: Well educated and innovative, with a good sales background, preferably with experience related to Associations and the Travel Industry. Ability to co-ordinate a community-wide volunteer organization and direct staff is essential, but most of all we are looking for a man who knows Vancouver well, understands its great potential, and can enthusiastically communicate the many advantages of meeting here to potential customers.

All applicants are asked to submit a personal work history, detailed resume and salary expected to

Mr. J. Bensley, General Manager,
GREATER VANCOUVER VISITORS AND CONVENTION BUREAU
650 Burrard Street, Vancouver 1, B.C.

OPEN TO VIEW

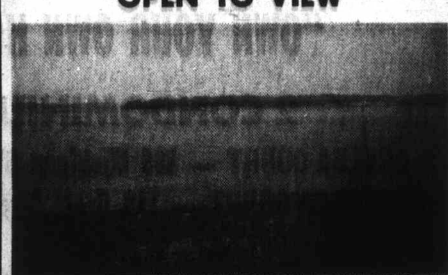

140' PRIME WATERFRONT
8489 DENCROSS TERRACE
SATURDAY, APRIL 3rd
1:30 - 4:30 p.m.

Lovely home comprising of large living and dining rooms, Bright kitchen, total of 4 bedrooms, 1½ baths, full basement, on a beautifully landscaped lot. All for only: $44,900.00.
BEV HIGHTON IN ATTENDANCE
DFH Hanley Agencies Ltd.
385-7761

Display Your Merchandise in Newspaper Advertising

PROVINCIAL COURT

What Judge William Ostler called "preying upon children" earned a jail term totalling four months definite and eight months indeterminate. for a 20-year-old man Friday in Victoria Provincial Court.

Larry Mervin Taylor, no fixed address, had pleaded guilty March 24 to a Victoria charge containing five counts of theft involving more than $50 — five $100-plus bicycles stolen March 12, 15 and 17 from four schoolyards and a park and sold by Taylor for a total of $185.

Taylor then was found guilty last Monday by Ostler following a trial on a one-count Victoria charge of theft involving more than $50 — a $95 leather jacket taken last Dec. 28 from Simpson-Sears.

In passing sentence, Ostler said Taylor's bicycle trade was "a large-scale operation" of prowling schoolyards and parks and "preying upon children" by stealing their bicycles.

□

"The past 22 days have been quite an experience that I'll never forget," Ostler was told by Gregory Ross, 50, of Duncan.

Ross pleaded guilty March 11 to one Victoria charge and one Saanich charge, each containing two counts of false pretences involving less than $50. The counts concerned four worthless cheques written early in February to obtain a total of $119 worth of cash and groceries from a Saanich hotel and a Victoria supermarket.

Ostler said he took into consideration the time Ross spent in jail awaiting sentence, calling it "very severe punishment." He ordered a suspended sentence and one-year probationary term and said the $119 must be repaid within six months.

□

Probation of 18 months plus a suspended sentence were levied against Douglas Lloyd Faires, 18, of 4290 Metchosin, who pleaded guilty March 25 to a Colwood RCMP charge of breaking and entering and theft. It followed the removal of hubcaps, a car windshield and a phonograph turntable March 1 from a vacant home at 641 Latoria.

□

Paul Davidson, 24, of 946 Ellery, was fined $75 following his plea of guilty to a charge of common assault March 22 in Esquimalt. Prosecutor John Macintyre said the complainant was a man who submitted an efficiency report on Davidson and the latter said the report cost him his job. The assault was a kick to one side of the face.

□

David Allan McHarg, 19, of Sooke, was given a suspended sentence and six-month probationary term after he pleaded guilty March 23 to a charge of theft involving less than $50 — the shoplifting of a $10.98 pair of jeans the day before from The Bay.

□

Mrs. Lennie Eliza McMeekin, 63, of 7010 Wright, also received a suspended sentence and six-month probationary term after pleading guilty March 20 to a charge of theft involving less than $50 — the shoplifting of three items worth a total of $3.38 the day before from The Bay.

□

Mrs. Catherine Alice Erdman, 21, of 1010 Nicholson, was committed by Ostler to a higher court for trial after she waived a preliminary hearing on a charge of possession of heroin March 21 in Saanich. Bail was set at $3,000 pending the higher-court trial.

□

In the court section of Judge E. F. N. Robinson, a $150 fine was set for Ronald Henry Edwards, 39, of 2210 Lydia, who was found guilty March 16 following a trial on a charge of theft involving less than $50 — the shoplifting of three items worth a total of $2.13 Jan. 16 from The Bay.

□

In traffic court, Murray David Fryfogel, 20, of 784 Fairview, pleaded guilty before Robinson to a charge of driving with a blood-alcohol reading of more than .08 per cent and dangerous driving Feb. 27 in Saanich. He was fined $250 and given a two-month driving ban on the first count and fined $100 on the second.

Chutist Went Too Fir

A 19-year-old Oak Bay girl who expected to land on a Central Saanich field after a parachute jump Friday morning wound up near the top of a 100-foot fir tree instead.

Central Saanich police said Dawn Johnson, 2271 McNeill, was one of a half-dozen members of the Victoria Sky Divers Club who left Patricia Bay Airport at about 7:30 a.m. to make a 2,800-foot jump to a patch of red cloth on the field, off Benvenuto Avenue near West Saanich Road.

The others landed in the field but Miss Johnson was blown by strong winds to a spot about 80 feet up the fir tree and 100 yards from the landing spot. She was brought down by electricians Jack Nelson and Bruce Elvedahl of Dawson Electric, 1031 Sluggett, who were called in by the police.

Marine Calendar

NAVY

HMCS Provider — at sea, returning Thursday.
HMCS Cowichan — at Yarrows.
HMCS Columbia, Miramichi, Rainbow, Oriole, Yukon, St. Croix, Fundy, Chignecto, Qu'Appelle, Thunder, Chaleur, Mackenzie, Gatineau, Chaudiere, Porte de la Reine, Porte Quebec — in port.
CNAV Endeavour — at sea, return date unknown.
CNAV Laymore — in port.

COAST GUARD

Racer — in Tofino patrol area, northbound.
Rider, Sir James Douglas — in port.
Vancouver — sailing for station Papa.
Camsell — southbound in Discovery patrol area.
Ready — in Sandheads patrol area.
Quadra — on station Papa.

MERCHANT

Victoria — Oakland Star.
Esquimalt — J. V. Clyne.
Cowichan — Alaska Maru.
Crofton — Viator.
Chemainus — Kyoto Forest.
Harmac — Sandar.
Tahsis — Columbialand.
Port Alberni — Hong Kong Clipper.

It's back
POOR BOY LUNCHEON
(Self-Serve 11 'til 2 Mon. to Fri.)
Choice of hot plate and Beverage.
99c
McPHERSON
Seafood and Steakhouse
Centennial Square 383-6741

gardener's values that keep you growing
at Royal Oak Garden Centre and Florist
FRUIT TREES
ALL DORMANT SPRAYED FOR YOUR ADDED SUCCESS.
A good selection of healthy trees now in stock.
2-YR. OLD APPLES in many varieties. EACH $3.25
2-YR. OLD DWARF APPLES Spartan, Golden Delicious and Red McIntosh. Each $4.25
Italian PRUNE PLUM, 6 to 7 ft., EACH $3.75
PEACH TREES—Vedette, Fairhaven, Rochester, Pacific Gold. EACH $3.25
CHERRY TREES — Van, Lambert, EACH $3.75
ROSES In a good selection of varieties
Plant now for a good display of color this summer.
SEED POTATOES 10 Varieties to Choose From: WARBA, EARLY EPICURE, EARLY ROSE, WHITE ROSE, NORLAND, NETTED GEM, PONTIAC, GREEN MOUNTAIN, KENNEBEC SEBAGO. 10 LBS. 95¢
OPEN DAILY 9 A.M. TO 6 P.M.
SUNDAYS 10 TO 5:00 — FRIDAYS 9 TO 9
"FOR Every Bloomin' Thing"
ROYAL OAK Garden Centre and Florist
4456 West Saanich Road Phone 479-1116
In the Royal Oak Shopping Centre

New and Attractive Strata Units
"OWN YOUR OWN HOME"
2 CONDOMINIUMS
★ ARDLEA COURT — 305 Michigan Street
★ BRAMLEA COURT — 118 Croft Street
One and Two Bedroom Units
Priced from $13,900
Down Payment Open to Discussion

Near Parks, the Sea and Inner Harbor
OPEN TO VIEW
SATURDAY and SUNDAY: 1:30 - 5:00 P.M.
WEEKDAYS: 1:30 P.M. - 5:00 P.M.
BOULTBEE SWEET REALTY LTD
737 Fort Street Phone 388-5561
An Affiliate of Yorkshire Trust

DOMAN'S VICTORIA'S BUILDING SUPPLIERS PRESENT A
CARLOAD Sale
PARTICLE BOARD
These 4' x 8' x 3/16 sheets have slight defects on corners but
CAN BE USED FOR 1001 PROJECTS
We have purchased thousands of sheets to enable us to sell at the
FANTASTIC LOW LOW PRICE
99c each only at Domans
PRE-FINISHED V-GROOVE MAHOGANY PANELS
CABIN GRADE
Weekend only price at Doman's
2.75 4x8 Sheet
STRAIGHT FROM THE PILE
BE DIFFERENT!
Let us custom-design your sundeck, carport, fence, patio or Rec room
DOMAN'S EXPERTS ARE ALWAYS READY TO HELP YOU. PLEASE PHONE — WE ARE WAITING.
CERAMIC TILE SALE
1"x1" CRYSTAL GLAZED
5 colours to choose from.
Reg. 79c 59c Sq. Ft.
ANOTHER DOMAN SPECIAL
BASKET-WEAVE FENCE
3'6" HIGH
All lumber and nails included at special low price.
55c Running Foot
Good quality cedar throughout.
SKILSAW CHAIN SAW
IT'S NEW
IT'S LIGHTWEIGHT JUST 7 LBS. IT'S AMAZING
SEE IT DEMONSTRATED
OFFERED AT INTRODUCTORY PRICE 129.00
LOOK AT THESE LUMBER SPECIALS
1"x8"x6'0"— S4S Common 25¢
1"x8"x6'0"— S4S Common 15¢
1"x8"x8'0"— S4S Common 23¢
1"x4"x8'0"— S4S Common 20¢
1"x4"x8'0"— S4S Common 30¢
1"x4"x6'0"— S4S Common 30¢
1"x6"x8'0"— S4S Common 43¢
2"x3"x6'0"— S4S Common 43¢
6"x6" Cedar Clothes Posts— Lin. Foot 38¢
POCKET DOOR TRACKS
4'0" Reg. 5.65 SALE 4.85
5'0" 6.05 5.25
6'0" 6.50 5.75
24"x36"x1" CORK DECORATOR PANELS
REG. 1.99
1.75 Each
3/8 GYPROC 4x8 SHEETS
A Real Saving at 2.39 Sheet
ODDMENTS OF WOODGRAIN PANELLING TO BE CLEARED AT HALF PRICE
BENJAMIN MOORES PAINTS AT FABULOUS SAVINGS
Benjamin Moores House Paint— Qt. 3.85 2.65; Gal. 12.20 7.95
Benjamin Moores Moorgard— Latex House Paint. Qt. 3.85 2.65; Gal. 12.20 7.95
Benjamin Moores Impervo Gloss Enamel— Qt. 4.45 3.20; Gal. 14.70 8.95
Benjamin Moores Aquaglow— Low Lustre Enamel. Qt. 4.15 2.95; Gal. 12.70 8.25
EXCITING NEW RANGE

15 BEAUTIFUL PATTERNS TO CHOOSE FROM
FLINTKOTE PEEL-N-STICK FLOOR TILES
You can have a new floor so quickly, so inexpensively with these easily laid 12 x 12 tiles.
each 29c
2x4 ECONO Pre-Cut STUDS 3.00 Bundle of 12
ODDMENTS CABINET HARDWARE 40% off list
12"x95" 1/4" Ply-Cuts 35c Each
GALV. DOWNPIPE 10'0" long 1.50 Each
OPEN A CHARGE ACCOUNT OR USE YOUR CHARGEX
PHONE 386-2151
DOMAN'S
OPEN FRIDAY NIGHT TILL 9 P.M.
"Just West of Point Ellice Bridge"
WE HAVE EVERYTHING TO IMPROVE ANYTHING
— PHONE 386-2151 —
MOST OF THESE SPECIALS ALSO ON SALE AT DUNCAN STORE

Adve Main

The second session of th 29th British Columbia Legisl ture prorogued at 6:05 p.m Friday with Lieutenan Governor John Nichols giving royal assent to th government's legislative pr gram.

Among the 74 bills pass In a generally unexcitin legislative program were tw banning all tobacco and liqu advertising in the provin effective Sept. 1. Debate these provided some of th major drama of the session.

There were 77 separa sittings in the 10-week sessio which began Jan. 21. Th previous high of recent yea was 82 sittings in 1968.

Break Over Liquo

Standing in the 55-memb house is: Social Credit 3 New Democratic Party 1 Liberals five. The la election was in August, 1969

The Tobacco Advertisi Restraint Act was give unanimous approval by th house but members from three parties broke ran over the controversial ban liquor advertising.

B.C. has laws prohibiti the broadcast or telecast liquor ads but the ne legislation will extend the b to include newspapers, mag zines and periodicals.

Premier Bennett, w doubles as finance ministe brought down a B.C. Cente nial budget of $1,300,692,6 which he said would crea 25,000 new jobs in the pr vince by Oct. 21.

Give and Take

But while giving with o hand the government to with the other, as it intu duced new or higher taxes gasoline and motor fue tobacco products and ho rooms.

A 5 per cent tax on ho and motel rooms becar effective April 1 while a tw cents-a-gallon motor fuel t and a net increase of fi cents on a pack of 25 regul cigarettes became effecti Feb. 5, the day the budg was brought down.

Teachers were the focus debate.

The government w attacked for the form of legislation increasi teachers' pensions, and amendment to the Put Schools Act making it longer compulsory teachers to belong to the B Teachers Federation.

Token Strike

The teachers were satisf with the increases of up to per cent for teachers yet retire, but showed their satisfaction with the 7 cent increase for reti teachers by holding a one-strike March 19.

Opposition memb pictured the governme move to end compuls federation membership as other attack on labor in B and an attempt to quash rising power group.

This was the recurr theme of opposition memb as they attempted time again to brand the gove ment as "high-handed arrogant" and ignoring "little people" of B.C.

Barrett Suspende

Opposition members peated attacks of ear years on the governme "big stick" in labor relati — the controversial Mediat Act which has been bitt opposed by labor since introduction in 1968.

The Legislature voted F 24, after a long and bi debate, to apply compuls arbitration provisions of act to end a strike-lockou the provincial trucking dustry that began only days earlier.

A plea for justice on bel of one of the so-called "li

Compensatio For Cricke

LONDON (Reuter) — British government has nounced it will pay Cricket Council, the count governing cricket body, equivalent of $180,000 in c pensation for the cancella of last year's South Afri cricket tour of Britain.

The announcement w made by Sport Minister El Griffiths. The tour by the White South African te was called off at the pro ting of the previous La government after a apartheid groups threate to bring havoc to matches.

U.K. Soccer

LONDON (AP) — Results Friday night's United King soccer games:

ENGLISH LEAGUE
Division I
Liverpool 1, West Bromwich 1.
Division III
Torquay 1, Wrexham 2.
Tranmere 1, Doncaster 0.

Advertising Ban Main Excitement

The second session of the 29th British Columbia Legislature prorogued at 6:05 p.m. Friday with Lieutenant-Governor John Nicholson giving royal assent to the government's legislative program.

Among the 74 bills passed in a generally unexciting legislative program were two banning all tobacco and liquor advertising in the province effective Sept. 1. Debate on these provided some of the major drama of the session.

There were 77 separate sittings in the 10-week session, which began Jan. 21. The previous high of recent years was 82 sittings in 1968.

Break Over Liquor

Standing in the 55-member house is: Social Credit 38, New Democratic Party 12, Liberals five. The last election was in August, 1969.

The Tobacco Advertising Restraint Act was given unanimous approval by the house but members from all three parties broke ranks over the controversial ban on liquor advertising.

B.C. has laws prohibiting the broadcast or telecast of liquor ads but the new legislation will extend the ban to include newspapers, magazines and periodicals.

Premier Bennett, who doubles as finance minister, brought down a B.C. Centennial budget of $1,300,692,600, which he said would create 25,000 new jobs in the province by Oct. 21.

Give and Take

But while giving with one hand the government took with the other, as it introduced new or higher taxes on gasoline and motor fuels, tobacco products and hotel rooms.

A 5 per cent tax on hotel and motel rooms became effective April 1 while a two-cents-a-gallon motor fuel tax and a net increase of five cents on a pack of 25 regular cigarettes became effective Feb. 5, the day the budget was brought down.

Teachers were the focus of debate.

The government was attacked for the form of its legislation increasing teachers' pensions, and an amendment to the Public Schools Act making it no longer compulsory for teachers to belong to the B.C. Teachers Federation.

Token Strike

The teachers were satisfied with the increases of up to 41 per cent for teachers yet to retire, but showed their dissatisfaction with the 7 per cent increase for retired teachers by holding a one-day strike March 19.

Opposition members pictured the government's move to end compulsory federation membership as another attack on labor in B.C. and an attempt to quash any rising power group.

This was the recurring theme of opposition members as they attempted time and again to brand the government as "high-handed and arrogant" and ignoring the "little people" of B.C.

Barrett Suspended

Opposition members repeated attacks of earlier years on the government's "big stick" in labor relations — the controversial Mediation Act which has been bitterly opposed by labor since its introduction in 1968.

The Legislature voted Feb. 24, after a long and bitter debate, to apply compulsory-arbitration provisions of the act to end a strike-lockout in the provincial trucking industry that began only five days earlier.

A plea for justice on behalf of one of the so-called "little people" resulted in NDP leader Dave Barrett being suspended from the Legislature March 5 for five sitting days, after he persistently ignored rulings by the committee of supply chairman.

It was the first time since 1955 that a member of the B.C. Legislature had been suspended.

Loffmark Survives

On the government side, Health Minister Ralph Loffmark survived a non-confidence motion after a sustained Liberal attack in which he was accused of untruthfully denying he had threatened to investigate the medical credentials of a Clearwater, B.C., doctor.

Some of the government's promised new jobs were provided for in legislation allocating $15 million for accelerated park development. Recreation Minister Ken Kiernan said this would add another 1,000 new jobs this summer.

Another act, linked closely by Bennett to the tobacco and liquor advertising ban, provides $25 million for the establishment of a drug, alcohol and cigarette education, prevention and rehabilitation fund.

More Control Given

Changes in the Municipal Act, when proclaimed, will give municipalities the power to set aside development areas and allow municipalities to then sign "land use contracts" with developers to provide closer control of building projects than is currently available.

Draft legislation was also introduced which would put control of all the province's water resources in the hands of the minister of lands, forests and water resources.

Legislation was approved giving the provincial government power to acquire land adjacent to new highways in order to protect and control its use.

Frequent charges were made by NDP members during the session about land deals involving Bennett's two sons and relatives of other government members.

Debtors' Guard Sought

Legislation is needed to make it an offence to harass a debtor, or a member of his family with demands for payment which are likely to cause distress or humiliation.

This is the prime proposal of the B.C. Law Reform Commission's report on debt collecting and collection agents — the fourth formal report made by the commission since it started work last year, and the first in its study of debtor-creditor relationships.

The report was tabled in the house as the session ended Friday afternoon.

"The main proposal of the commission is the enactment of legislation which would make unreasonable harassment of debtors or their families a summary conviction offence," said Attorney-General Leslie Peterson.

"Also included is a number of detailed recommendations for amendments to the Collection Agents Act concerning the licensing and supervision of collection agents and bailiffs," he said.

The report, also lists a number of examples of harassing and abusive tactics used by people attempting to recover debts.

It indicates, Peterson said, that the present law is inadequate to deal with these tactics.

The report states the commission's agreement with views expressed by an English committee that "it cannot be tolerated that just claims be pursued by unjust methods — if reasonable methods of collecting debts fail, the proper course for creditors is to invoke the machinery of the courts."

The commission recommends a prohibition on communications with an employer to obtain payment of a debt without the employee's agreement.

It also recommends a ban on contacting other people who don't have a legitimate interest in receiving information.

Among the recommendations is one which would limit telephone calls for debt collecting purposes between the hours of 7 a.m. and 9 p.m. on weekdays only, and would prohibit the making of threats to injure credit standing.

Bailiffs should be prohibited from removing goods claimed under seizure or distress in the absence of the debtor or his family.

Legislation to provide more stringent controls over the activities of debt poolers is needed. The commission recommends legislation to specify the contents of agreements between debtors and those who would pool the debts, and to impose limits upon interest charges that could be made.

TRADE-A-TAPE at CORONA STEREO TAPE CENTRES
3840 Douglas 385-5811

CORPORATION OF THE TOWNSHIP OF ESQUIMALT

CLEAN-UP WEEK
April 19 to April 23

Residents living north of Esquimalt Road must place refuse on boulevard before 5:00 P.M. April 20.

Residents living south of Esquimalt Road must place refuse on boulevard before 5:00 P.M. April 22.

Any refuse placed on boulevard after these deadlines will not be picked up.

PHONE CALLS NOT NECESSARY

CABLE TELEVISION

CRTC PUBLIC HEARING

The Canadian Radio-Television Commission will hold a public hearing starting April 26, 1971 on cable television.

The Commission is interested in receiving briefs from members of the public and from those who have a professional interest in this subject. The closing date for filing briefs is April 14, 1971.

The hearing will be held in the Sheraton Mt-Royal Hotel in Montreal.

Briefs should be sent to, and information may be obtained from the Secretary of the CRTC, 100 Metcalfe Street, Ottawa, Ontario, KIA ON2.
Tel.: (613) 996-2294

Compensation For Cricket

LONDON (Reuter) — The British government has announced it will pay the Cricket Council, the country's governing cricket body, the equivalent of $180,000 in compensation for the cancellation of last year's South African cricket tour of Britain.

The announcement was made by Sport Minister Eldon Griffiths. The tour by the all-White South African team was called off at the prompting of the previous Labor government after anti-apartheid groups threatened to bring havoc to the matches.

U.K. Soccer

LONDON (AP) — Results of Friday night's United Kingdom soccer games:

ENGLISH LEAGUE
Division 1
Liverpool 1, West Bromwich 1, tie.
Division III
Torquay 1, Wrexham 2.
Tranmere 1, Doncaster 0.

*Suggested maximum retail price F.O.B. East and West P.O.E. Provincial taxes and shipping charges extra.

©1971 National Periodical Publications, Inc.

This looks like a job for Super Beetle.

Look!

Down at the bottom of the page...is it a hungry hippo...is it a trunk with headlights?

No, it's...Super Beetle!

A new beetle from Volkswagen with powers beyond those of regular beetles.

Super Beetle! Able to hold almost twice as much luggage as regular beetles, capable of storing suitcases which could not be stored before, able to swallow whole bags of groceries in a single gulp.

Super Beetle! Who can defrost its rear window electrically, cruise all day at 80 mph without tiring, and who, disguised as a mild-mannered Volkswagen using pints of oil instead of quarts, and selling for $2249*, fights a never-ending battle for Reliability, Durability and the Most Economical Way.

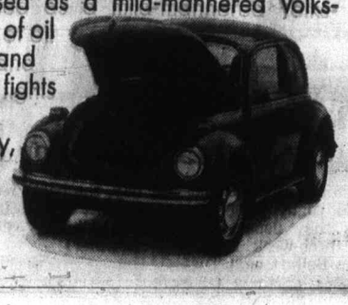

Overweight Esposito Had Doubts as Junior

By THE CANADIAN PRESS

The greatest goal-scorer in National Hockey League history doesn't feel much pressure these days, but he remembers a time when he feared he wouldn't even make Junior A ranks because he was overage and overweight.

Phil Esposito had only one year of Junior B hockey at Sarnia, before trying for a spot in the Ontario Hockey Association Junior A loop at St. Catharines.

"I really had a fear I wouldn't make it," Esposito recalls. "I was 19, you see, and they rarely took you that old.

"Most youngsters are 16-18 at the most when they start Junior A, so I didn't think I had much chance."

His lanky frame carried more than 20 pounds of excess fat.

"I weighed 212 pounds, the same as I weigh now. But I weighed 189 in my first year as a pro, which should give you an indication of how overweight I was."

★ ★ ★

That was 10 years ago and the 29-year-old Esposito now leads the NHL with a record 71 goals — a record he could extend tonight and Sunday in Boston Bruins' last two games of the 1970-71 season.

Esposito says he hasn't felt much pressure as he gained his goal-scoring record, which now stands 13 ahead of the previous mark set by Chicago's Bobby Hull.

"Naw, I don't feel any pressure at all. I'll admit getting the 59th was a little tough. Once I got to 50, I never realized things would go this well, so there's really no pressure now.

"I don't think goals all the the time but I shoot a lot — Bobby Hull always said the more you shoot the more you score. I've had more than 500 shots on goal this season."

★ ★ ★

Hull was Esposito's teammate until the 1967 trade that sent Esposito to Boston along with winger Ken Hodge and centre Fred Stanfield.

"It (the trade) was quite a shock at the time," says Esposito, "but when you consider the way everything has worked out, I wouldn't trade for anything now."

In only his second year at Boston, Esposito came up with what he considers his key performance: 49 goals and 77 assists for a season's points record of 126.

"I've made more money outside my hockey contract than within it," says the Sault Ste. Marie, Ont., native, "and it all resulted from those 126 points."

The money outside hockey comes from numerous commercial endorsements plus interests in a couple of sports equipment manufacturing firms

★ ★ ★

Esposito now is at the end of a three-year contract which paid less than $50,000 a season but he says he has not yet set a figure he'll aim for in his coming contract talks.

Esposito is unworried about the Stanley Cup playoffs.

"If we play like we did during the season, nobody can beat us. There's no doubt about it. We just can't let up."

Bruins first playoff test is against Montreal Canadiens in a quarter-final series starting Tuesday

Canucks Vacate Cellar By Belting Seals, 7-2

EAST DIVISION

	P	W	L.	T	F	A	Pts.
Boston	76	55	14	7	384	202	117
New York	76	48	17	11	331	179	107
Montreal	76	41	22	13	323	207	95
Toronto	76	36	23	8	242	201	80
Buffalo	77	24	39	14	214	289	62
Vancouver	77	24	45	8	227	293	56
Detroit	76	22	43	11	208	298	55

WEST DIVISION

	P	W	L.	T	F	A	Pts.
Chicago	76	48	19	9	271	180	105
St. Louis	76	33	25	18	218	204	84
Minnesota	77	28	33	16	189	220	72
Philadelphia	76	27	33	16	201	230	70
Pittsburgh	76	21	36	19	218	235	61
Los Angeles	76	23	40	13	229	297	59
California	77	20	53	5	195	314	45

Next games: Tonight, New York at Montreal; Boston at Toronto; Chicago at Detroit; Minnesota at Philadelphia; Pittsburgh at St. Louis; California at Los Angeles.

OAKLAND, Calif.—Vancouver Canucks vacated the National Hockey League's East Division cellar Friday night with a rousing 7-2 victory over California Golden Seals.

Captain Orland Kurtenbach, who missed 25 games following a knee operation, scored the 4-1 goal at 2:36 of the second period to become the 62nd player with 20 goals or more this season.

Kurtenbach, already well ahead of his previous most productive NHL season later added his 21st goal. He also

Tonight's game between Boston and Toronto will be telecast on Channels 2 and 6 starting at 5 p.m.

assisted on goals scored by linemates Ted Taylor and Murray Hall.

Rosaire Paiement, with his 33rd goal, Wayne Maki, with his 25th, and Dan Johnson got the other Canuck markers.

Dick Redmond scored for the Seals in the first period and Gary Croteau scored the other in the second period.

The win moved the Canucks one point ahead of Detroit Red Wings but the Wings have a game in hand. The Vancouver team is still six points behind fellow expansion club, Buffalo Sabres, who have already clinched fifth place.

Canucks play host to the Los Angeles Kings in their last game in Vancouver Sunday and Detroit's last two games are against Chicago Black Hawks at Detroit tonight and New York Rangers in New York Sunday.

FIRST PERIOD
1. Vancouver, Maki (25) (Boudrias, Palement) 8:51.
2. Vancouver, Palement (33) (Maki, Boudrias) 8:59.
3. California, Redmond (2) (Featherstone, Croteau) 13:37.
4. Vancouver, Johnson (14) (Rizzuto) 16:19.
Penalties — Rizzuto (V) 3:07; Wilkins (V) 10:19; Quinn (V) 12:20.

SECOND PERIOD
5. Vancouver, Kurtenbach (20) (Schella, Wilkins) 2:36.
6. Vancouver, Taylor (11) (Kurtenbach, Hall) 2:55.
7. Vancouver, Kurtenbach (21) (Hall, Schella) 6:46.
8. California, Croteau (15) (Hextall) 15:46.
Penalties — Hardy (C) 4:43; Schmautz (V) 8:15; Wilkins (C) 9:57.

THIRD PERIOD
9. Vancouver, Hall (21) (Taylor, Kurtenbach) 18:54
Penalties — None.
Stops:

Gardner (V)	14	8	11	—33
Smith (C)	4	10	7	—21

Attendance: 4131.

ABA Club Finds 'Deal' Too Rich for Its Blood

NEW YORK (AP) — A $3,000,000 deal which could take two of the top players of the National Basketball Association — Walt Frazier of New York Knickerbockers and Earl "the Pearl" Monroe of Baltimore Bullets — into the rival American Basketball Association was reported Friday.

Paul Corvino, president of Sports Productions Unlimited, a New York-based firm dealing in player management, said he had been discussing such a deal for more than a month with the ABA Texas Chaparrals.

"The package includes Frazier, Monroe, Dick Garrett of Buffalo Braves and Greg Fillmore and Eddie Mast, both of the Knicks," he said.

In Dallas, Max Williams, owner of the Chaparrals, said he had discussed the deal with Corvino and had made a special trip to New York for that purpose, but had turned it down.

"It's too rich for our blood right now," Williams said.

"But that does not mean the deal has fallen through," Corvino said.

B.C. Team of Century Holds Reunion

A reunion of most surviving members of Victoria Dominoes, their first since being named B.C. Team of the Century, was held Friday and included a banquet at the Strathcona Hotel. Members of the 1945-46 Dominoes shown are, back row from left, Hank Rowe, Norm Baker, Art Chapman of Vancouver, George Straith, and Allan Wright of Vancouver; front row, Bob Van Horne of Mission, trainer for the club, Chuck Chapman, Busher Jackson, Joe Bryant who was assistant manager, and George 'Porky' Andrews. Missing from the picture is Doug Peden. Manager Dave Nicol and Ian McKeachie are deceased. Also attending the gathering were basketball stars dating back to the 1933 Blue Ribbons. A highlight of the day was a hole-in-one scored by Art Chapman during afternoon golf at Uplands.—(Ellis Shipman)

Top Bruins, 6-3

Centennials Win Opener

VANCOUVER — Vancouver Centennials defeated Chilliwack Bruins, 6-3, Friday night to take a 1-0 lead in their best-of-seven British Columbia Junior Hockey League Coastal Divison final series.

Bruins, who reached the Coast final with a shock 4-1 win in their series with Victoria Cougars, had the better of play in the second period after trailing 3-0 at the end of the first but failed to capitalize on power-play situations.

Jim Chapman scored two goals for the winners who had a 38-37 edge in shots on goal.

Bob Lewis opened the scoring at 12:11 of the first period and 43 seconds later Chapman got his first goal. Neil Murphy scored the other first-period goal.

Chilliwack outshot Centennials, 14-9, in the second pedior but could manage only a goal from Mike Randolph and then conceded one to Ray Todd before the period was out.

Chapman, and Ken Wright scored for Vancouver in the third period and Kim Krehbiel and Rick Metzler replied for Chilliwack.

The teams meet again in Chilliwack Monday night.

FIRST PERIOD
1. Vancouver, Lewis (Murphy, Bill Gaston) 12:11.
2. Vancouver, Chapman (Wright) 13:54.
3. Vancouver, Murphy (Nordin, Sweeting) 19:07.
Penalty — Chapman (V) 1:00.

SECOND PERIOD
4. Chilliwack, Randolph 4:48.
5. Vancouver, Todd 14:34.
Penalties — Stewart (V) 3:06; Nordin (V) 4:21; Metzler (C) 4:26; Wright (V) 6:46; Sweeling (V) 11:06; McCarthy (V) 12:14; Casper (V) 14:23; Smith (C) 16:43; McCarthy (V) 17:49.

THIRD PERIOD
6. Vancouver, Chapman (Bob Gaston, McCarthy) 1:10.
7. Chilliwack, Krehbiel (Davies) 2:55.
8. Chilliwack, Metzler (Carmichael, Krehbiel) 12:03.
9. Vancouver, Wright (McCarthy, Lewis) 14:38.
Penalties — Bill Gaston (V) 6:39; Wright (V) 11:36; Greschner (C) 12:35; Randolph (C) 13:23.
Stops:

Todd (V)	8	13	13	—34
Holum (C)	14	8	10	—32

Attendance 2065.

Sport Today

BOWLING

8:45 a.m. — Second annual British Columbia Provincial Women's Bowling Association tenpin tournament starts, Mayfair Lanes.

SOCCER

9:30 a.m. — Cordova Bay juvenile invitational tournament starts, Lochside Park

2 p.m. — Jackson Cup semi-final, University of Victoria Vikings vs. Cosmopolitan Royals, Heywood Avenue Park

3:15 p.m. — Victoria and District League, third division, Gorge vs. Songhees, Hampton Park

HOCKEY

8:30 p.m. — Stuffy McGinnis League, first game of best-of-five final series, Ingraham Buckaroos vs. Empress Paint, Memorial Arena.

Hockey Scores

Western
Portland 7, Salt Lake City 1.
San Diego 4, Denver 4.

Western Canada
Flin Flon 5, Regina 3.
(Flin Flon leads best-of-seven series, 3-1.)

Ontario Junior
Toronto 5, Peterborough 2.
(Toronto leads best-of-seven quarter-final series, 2-0, one game tied.)
St. Catharines 6, Kitchener 4.
(St. Catharines leads best-of-seven quarter-final series, 2-0.)
Montreal 3, London 2.
(Montreal leads best-of-seven quarter-final series, 2-0.)

New Football Club Will Be Dolphins

The Victoria entry in the Big Four Canadian Junior Football League will be called the Dolphins.

Decision on the name came after a meeting of club officials Wednesday night.

The Dolphins will have silver sweaters with red and white trim and white pants with red trim.

First game for the Dolphins will be Sunday, Aug. 15, at Royal Athletic Park when all four Mainland teams in the league will come over for a round-robin exhibition prior to the start of the regular schedule.

Coach Frank Hindle announced Friday that Dave Cutler, place-kicker with the Edmonton Eskimos of the Canadian Football League has volunteered his services as a coach during spring training which starts May 16.

First registration period for prospective players will take place Sunday at Ingraham Hotel starting at 7:30 p.m.

Major League Baseball

Results of major league exhibition baseball games played Friday:

Montreal	410	102	118	—18	14 0
Pittsburgh (B)	000	023	000	— 5	14 3

Morton, Reed (5), McNally (7) and Boccabella, Bateman (9); Moose, Everett (8) and Sands. Home runs: Montreal — Staub (2), Swoboda, Boccabella; Pittsburgh — Mazeroski.

Pittsburgh	300	000	090	—12	16 0
Cincinnati	000	000	000	— 0	5 1

Briles, Veale (8) Nelson (9) and Sanguillen; McGlothlin, Wilcox (8) and Bench, Plummer (8). Home runs: Pittsburgh — Hebner (2), Davalillo, Robertson.

Cleveland	010	010	000	— 2	7 0
Oakland	011	002	01x	— 5	9 0

McDowell, Mingori (7) Lamb (8) and Fosse; Lindblad, Locker (4), Roland (7) and Duncan. Home runs: Oakland — Monday; Cleveland — McDowell.

San Francisco	240	300	011	—12	22 1
Santa Clara	102	100	000	— 4	7 3

Robertson, Bryant (8) and Gibson; Pape, House (3), Escobar (5), Chipp (8), Rose (9), Roby (9) and Caviglia, Valdone (7). Home run: San Francisco — Henderson.

Eugene (PCL)	000	200	000	— 2	11 3
Philadelphia	120	010	00x	— 4	8 2

James, Nutter (6) and Epstein; Fryman, Reynolds (7) and McCarver. Home runs: Eugene — Luxinski.

Chicago (N)	100	000	100	— 2	9 2
Chicago (A)	203	022	00x	— 9	12 2

Jenkins, Bonham (7), Stephenson (8) and Rudolph; Wood, Romo (4), Jacquez (6) Kealey (8) and Herrman.

Washington	022	000	110	— 6	9 4
Atlanta	032	020	03x	—10	17 1

Janecki, Shellenback (6) and French, Billings (6); Jarvis, Herbel (7) and King. Home runs: Washington — Epstein, Billings, Howard.

New York (A)	000	01—	1	6	0
Houston	020	00—	2	5	1

Rahnsen, McDaniel (5) and Gibbs. Wilson and Edwards.

Regains Title

LOS ANGELES (AP) — Former titleholder Ruben Olivares, up quickly from a knockdown in the sixth round, administered a savage beating to Chucho Castillo Friday night and regained his world bantamweight championship in 15 bruising rounds.

Ash Valdal Joins United

Ash Valdal, who played last summer with the Western Canada Soccer League champions Victoria Royals, has been signed by Victoria United and will be among 13 players coach Frank Grealy is taking to Vancouver for today's Pacific Coast Soccer League clash with Vancouver Firefighters.

United will be without Brian Robinson, still out with an injury, Bill Hamilton, who is unavailable and three juniors — Rob Bolithe, George Hyne and Danny Lomas — who left Friday with the combined soccer and rugby high schools touring party for Britain.

U.S. Wins but Fails To Escape Relegation

GENEVA (AP) — The United States crushed West Germany 5-1 Friday in the world hockey championships, but fell one goal short of its bid to escape relegation to Group B.

The two teams, each playing its 10th and final game in the six-country double-round-robin tournament, tied in points for last place with four each. But the West Germans had clobbered the Americans 7-2 in their first meeting, and the U.S. failed by a goal to make up the five-goal deficit.

If the U.S. had won by five goals, the U.S. would have captured fifth place because of a superior goal difference overall, the measurement used when two teams are tied both in points and in goals scored against each other during the championships.

The U.S. led, 5-0, after two periods, after a four-goal blitz within 10 minutes in the second period. But Anton Hofherr broke through at 14:36 of the last period to score the goal that kept West Germany in the championships group for the 1972 competition in Prague.

The West German record of goals for and against in the tournament was 22 to 62. The U.S. statistics were 31 to 53

The young and erratic U.S. team led 1-0 after the first period on a goal by Garry Gambucci The second-period onslaught brought counters by Craig Patrick, Keith Christiansen, Kevin Ahearn and Henry Boucha.

Even if the U.S. had escaped relegation, there was some doubt that it would be represented in the 1972 world championships.

"The Olympic Games are our major goal in 1972," coach Murray Williamson said after the game. "It is not yet certain if a U.S. squad will compete in the world championships, but we may send a team to the B tournament (in Romania) for the experience."

The two games today which conclude the championships pit Russia against Sweden and Czechoslovakia against Finland, with all the top placings at stake. The Russians need at least a tie with Sweden to retain the world title if the Czechs beat Finland. Russia has 15 points, Czechoslovakia 13, Sweden 11 and Finland 9.

Saints Win Hoop Opener

SALMON ARM — Victoria First United Saints won their opening game in the British Columbia bantam girls' basketball tournament here Friday night, downing Celista, 59-39.

Salmon Arm defeated Cranbrook, 54-34, in the other game of the four-team, double-knockout championship which ends tonight.

Marg Mainwaring scored 25 points to lead the Saints and Shirley Marshall scored 14.

Japanese Women Top Shuttle Play

MONTREAL (CP) — The Japanese women's team swept all four quarter-final matches to highlight singles play at the Canadian open badminton championships Friday.

Hiroe Yuki topped Canadian closed champion Nancy McKinley of Toronto, 11-2, 11-6. Noriko Takagi downed Loraine Thorne of Calgary, 11-0, 11-1.

Machiko Aizawa defeated Roselind Ang of Malaysia, 1-17, 11-0, while Etsuko Takenaka downed Sylvia Ng, also of Malaysia, 11-12, 11-1, 11-6.

In the quarter-finals of men's singles play, world champion Rudy Hartono of Indonesia scored a 15-2, 15-3 win over Lee Kok Pheng of Malaysia.

Ippei Kojima of Japan scored two 15-4 victories over Sumirat of Indonesia, while Wayne MacDonnell of Vancouver downed Yves Pare of Montreal 15-3, 15-13, and Roy Gonzalez of Mexico defeated Reider Getz of Edmonton, 15-9, 18-13.

Gonzales defeated Canadian closed champion Bruce Rollick of Vancouver earlier.

In the quarter-final round of the women's doubles, Miss Takagi and Miss Yuki downed Miss Thorne and Sue Cutmore of Calgary, 15-2, 15-1. Miss Ang and Miss Ng outlasted Rosene Lemon and Dorothy O'Neil of the U.S., 16-17, 15-10 and 15-8.

Barbara Hood and Marj Shedd of Toronto defeated Judy Rollick of Vancouver and Jean Miller of Montreal, 15-9, 9-15, 15-11. Miss Takenaka and Miss Aizawa defeated Sherri Boyse of Calgary and Mimi Nilsson of Vancouver, 15-12, 18-15.

Ng Boon Bee and Gunalan of Malaysia downed the American pair of Tom Carmichael and Don Paup in the men's doubles competition, 15-10, 15-7. Mulgadi and Sumirat of Indonesia defeated Greg Harris and Rollick, 15-11, 15-1, and Hartono and Gunawan of Indonesia defeated Jim Lynch of Ancaster, Ont., and Dave Charron of Toronto, 15-5, 15-9.

Chan Ratanaseangsung and Raphi Kanchanaraphi of Calgary defeated Cam Dagleish and MacDonnell, 15-5, and 15-10.

In the mixed doubles quarter-final event, Miss O'Neil and Tom Carmichael defeated Miss McKinley and Charron and will meet Miss Nilsson and Rolf Patterson of Vancouver, who reached the semi-finals by default.

Jim and Nancy Lynch teamed up to defeat Bruce and Judy Rollick 17-14, 15-4.

In the most closely-contested match Friday, Miss Ng and Ng Boon Bee outlasted Miss Lemon and Paup of the U.S. 15-5, 10-15, 15-10.

The semi-finals in all divisions were to take place today with the winners advancing to Sunday's final events.

Bowlathon Underway

The 50-hour fivepin "bowlathon" in support of the Easter Seals campaign got under way at 7 p.m. Friday night at Capital City Bowladrome.

Co-sponsored by the Victoria Lions' Club, proceeds from the lineage will go towards the fund for crippled children.

Tickets, costing 50 cents each, entitle a person to one game of fivepins plus a chance on numerous draw-prizes.

Saanich Wins Hockey Title

Saanich and Victoria played to a 1-1 draw Friday at G. R. Pearkes Arena but Saanich took the Lower Vancouver Island pee wee pup hockey title by virtue of their 4-0 win in the best-of-three opener.

The two teams battled to a 3-3 tie in their second game.

Tracy Patterson scored for Saanich while Terry Rose scored Victoria's goal.

MEMORIAL ARENA
STUFFY McGINNIS HOCKEY FINALS
SATURDAY — 8:30 p.m.
Ingraham Buckaroos
vs.
Empress Paint
Adults 50c — Children 25c

Soccer, Rugby Stars Depart for British Tour

Members of the Greater Victoria High Schools All-Stars combined soccer and rugby party give waves of farewell Friday as they depart from Patricia Bay Airport for a three-week tour of Britain. Opening with games in Belfast next Tuesday, the party will play soccer and rugby matches against schools in five centres throughout Britain. The All-Stars return on April 26. — (William A. Boucher)

"I guess he just put his
Watters, Jr., and in those nine
than some men suffer in a lif
Watters was talking about
favorite for the Kentucky Der
Wednesday. Sidney Watters h
and seen him finish first six ti
and not even the trainer kne
Now nobody will ever know.
Hoist The Flag ran four ti
his two races this year were e
than six weeks in competition
legend. Then in a fraction of a
Every safety precaution
taken. The colt worked on a
perfection, without a soft s
handled by Jean Cruguet, a
had ridden him in all his
workout was perfect and the
"Hoist The Flag," said D
a comminuted fracture of the
and he also has a fracture of
The prognosis is very guarded
to be optimistic."
The phalanx is the great
means pulverized.
A five-hour operation sav
used for breeding.
★
"I can't believe it really
"I deliberately waited until t
track (at Belmont). We brok
there was virtually no traffic,
eighths pole. He did just wh
eighths of a mile in 1:02.
"He had done his work a
pole when I saw Jean tryin
something was wrong becaus
out to the finish line.
"It was a perfect strip. A
harrows). I guess he just put
★
A son of Tom Rolfe an
Navy, Hoist The Flag was br
who sent him to the 1969 ye
that was a "tax year" when
from his breeding operations.
Poole, who trains some of
George went one thousand d
then backed off, and Mrs. Ste
$37,000
Months before they go
recognized the signs of exce
his early 50s, Watters is so t
former rider, but he's a re
Mo kton, Md., who has neve
for four years in the Pacific
he somehow folded his lanky
of a B-24, where Eddie Arcaro
Hoist The Flag had th
including tender shins that k
last Sept. 11. That day he
Belmont by two and a half l
six and a half furlongs and
beat Executioner, Limit To R
in the Cowdin Stakes at seve
Possibly his shins hurt
Executioner, but the claim
later he finished the one-mil
ahead of his field but was dis
race. The ruling cost his ow
★
After a stop at Middle
treated, the colt wintered in
so impressed Tommy Tro
secretary ranked him best o
weight of 126 pounds in his
was impressive in the fall,
he came back to the races th
He had grown into a stri
hands tall, fairly crackling
Bowie, he won by 15 length
Eight days later he won the
by seven lengths. Cruguet fl
he flashed home in 1:21, the
a three-year-old in New Yor
Even without the loot fr
now won $78,145, more than
planned to send him a mile
mile and an eighth in the
then head for Kentucky and
With all his future ahea
many millions he might hav
a syndicated stallion. That'
some, everything about hin
The harrowing uncertainty

DODGE
"F
Our thoroughbred
place. If you want
come in and test dr
100 h.p. mini-hemi
to 36 m.p.g., and
"Colt", made in Ja
● FIRST
● FIRST
● FIRST
Your trade worth $
$300 or cash and
● NO PAYM
"VICTORI
NAT
CH
Both sides of 800 B

Red Smith

"I guess he just put his foot down wrong," said Sidney Watters, Jr., and in those nine words there was more heartburn than some men suffer in a lifetime.

Watters was talking about Hoist The Flag, the even-money favorite for the Kentucky Derby, who broke a leg in a workout Wednesday. Sidney Watters had saddled the colt for six races and seen him finish first six times without ever being extended, and not even the trainer knew how great the horse might be. Now nobody will ever know.

Hoist The Flag ran four times within a month last fall, and his two races this year were eight days apart. Thus he had less than six weeks in competition, yet already he was becoming a legend. Then in a fraction of a second it was all over.

Every safety precaution that could be taken had been taken. The colt worked on a track that had been harrowed to perfection, without a soft spot or a pebble on it He was handled by Jean Cruguet, a thoroughly competent jockey who had ridden him in all his races and knew him well. The workout was perfect; and then —

"Hoist The Flag," said Dr. Michael Gerard, "has suffered a comminuted fracture of the first phalanx of the right hind leg and he also has a fracture of the canon bone in the same area. The prognosis is very guarded and at this point it is impossible to be optimistic."

The phalanx is the great pastern bone and "comminuted" means pulverized.

A five-hour operation saved the colt's life and he will be used for breeding.

* * *

"I can't believe it really happened," Sidney Watters said. "I deliberately waited until the harrows came on the training track (at Belmont). We broke him off at the mile pole where there was virtually no traffic, and worked him around the three-eighths pole. He did just what we wanted him to do — five-eighths of a mile in 1:02.

"He had done his work and was pulling up at the quarter pole when I saw Jean trying to pull him up. I sensed that something was wrong because we had intended to gallop home out to the finish line.

"It was a perfect strip. A horse hadn't been on it (since the harrows). I guess he just put his foot down wrong"

* * *

A son of Tom Rolfe and the War Admiral mare, Wavy Navy, Hoist The Flag was bred in Kentucky by John M. Schiff, who sent him to the 1969 yearling sales at Saratoga because that was a "tax year" when Schiff had to show a cash return from his breeding operations. Sonny Whitney authorized George Poole, who trains some of his horses, to bid up to $35,000. George went one thousand dollars higher on his own authority, then backed off, and Mrs. Stephen C. Clark, Jr., got the colt for $37,000

Months before they got to the races, Sidney Watters recognized the signs of exceptional quality in the colt. Now in his early 50s, Watters is so tall you'd never pick him out as a former rider, but he's a reformed steeplechase jock out of Monkton, Md., who has never lived away from horses except for four years in the Pacific theatre during Wold War II when he somehow folded his lanky silhouette into the tail-gun turret of a B-24, where Eddie Arcaro couldn't have breathed.

Hoist The Flag had the usual ailments of the young, including tender shins that kept him away from the races until last Sept. 11. That day he won a six-furlong maiden race at Belmont by two and a half lengths. Twelve days later he went six and a half furlongs and won by five lengths On Oct. 1 he beat Executioner, Limit To Reason, and other top two-year-olds in the Cowdin Stakes at seven furlongs.

Possibly his shins hurt in the Cowdin, for he bore in on Executioner, but the claim of foul was not allowed. Nine days later he finished the one-mile Champagne Stakes three lengths ahead of his field but was disqualified for crowding early in the race. The ruling cost his owner $145,025.

* * *

After a stop at Middleburg, Va., where his shins were treated, the colt wintered in Camden, SC. In one month he had so impressed Tommy Trotter that the New York racing secretary ranked him best of the two-year-olds, giving him top weight of 126 pounds in his Experimental Handicap. But if he was impressive in the fall, he was an absolute smasher when he came back to the races three weeks ago.

He had grown into a strikingly handsome bay more than 16 hands tall, fairly crackling with power. Going six furlongs at Bowie, he won by 15 lengths in the excellent time of 1:10 3-5. Eight days later he won the Bay Shore Handicap at Aqueduct by seven lengths. Cruguet flicked him once with the whip and he flashed home in 1:21, the fastest seven furlongs ever run by a three-year-old in New York.

Even without the loot from the Champagne Stakes, he had now won $78,145, more than double his purchase price. Watters planned to send him a mile in today's Gotham Stakes and a mile and an eighth in the Wood Memorial two weeks hence, then head for Kentucky and the Triple Crown races.

With all his future ahead of him, there was no telling how many millions he might have accumulated on the track and as a syndicated stallion. That's only money. More important to some, everything about him spelled class. Now it's all gone. The harrowing uncertainty of the turf.

Brown, Barber Whip Rain To Share Greensboro Lead

GREENSBORO, N.C. (AP) — Veterans Pete Brown and Miller Barber weathered a cold, driving rain Friday and shared the second-round lead in the $190,000 Greater Greensboro Open golf tournament.

Brown, 36, one of the few Negroes on the professional tour, had a 69 and Barber a 70, both for 137, five under par on the water-logged Sedgefield Country Club course, a 7034-yard layout.

They held a one-stroke lead over Australian Bruce Crampton, Terry Dill and young Jerry Heard. Crampton had a 71, Dill 68 and Heard a 67.

Lee Trevino got caught in the rain and took a 72 for 139, one of a large group at that figure.

Bob Charles of New Zealand, who had shared the first-round lead with Trevino and Barber, had a 72 and was in the group at 139 along with United States Open champion Tony Jacklin of England, who had a 69.

Defending champion Gary Player of South Africa, who won the last two tour titles, rallied for a 70 and 145, eight strokes off the pace.

Wilf Homenuik of Winnipeg had a 68 for 142 and made the cut for the final two rounds today and Sunday. It took a score of 146 to make it.

Among the casualties were the only other Canadians in the field. Ken Fulton of Montreal had a 73 for 148 and Ben Kern of Toronto a 76 for 149.

* * *

Miller Barber	67-70—137
Pete Brown	68-69—137
Terry Dill	70-68—138
Jerry Heard	71-67—138
Brad Anderson	70-69—139
Bob Charles	67-72—139
Bruce Crampton	68-71—139
Bery Yancey	69-70—139
Dave Eichelberger	68-71—139
Tony Jacklin	70-69—139
Rod Funseth	73-66—139
Bud Allin	75-64—139
Lee Trevino	67-72—139
Larry Hinson	69-70—139
Rick Rhoads	70-70—140
Dean Refman	70-70—140
Jim Jamieson	71-69—140
Dale Douglass	71-69—140
Billy Maxwell	69-72—141
Tom Weiskopf	69-72—141
Lou Graham	71-70—141
Bobby Mitchell	73-68—141
Larry Wood	70-71—141
Howie Johnson	71-70—141
Art Wall	68-73—141
Julius Boros	70-71—141
Dave Stockton	71-70—141
Wilf Homenuik	74-68—142
Lionel Hebert	71-71—142
Al Geiberger	72-70—142
Bob Stanton	72-70—142
Ken Ellsworth	73-69—142
a-Ed Pearce	70-72—142
Bob Rosburg	73-69—142
George Archer	70-72—142
Joel Goldstrand	71-71—142
Bob Smith	71-72—143
Don January	73-70—143
Jim Colbert	74-69—143
Bobby Cole	74-69—143
Tom Aaron	72-71—143
Steve Friebert	74-69—143
Roy Pace	71-72—143
Chi Chi Rodriguez	72-71—143

Women Re-Elect Tenpin Officers

First vice-president Joan Esary of Vancouver and secretary-treasurer Sharon Gilder were returned to the executive of the B.C. Provincial Women's Bowling Association at its annual convention Friday at the Red Lion Inn.

A second vice-president will be named later by the association which has more than 600 taking part in its second annual convention and tournament this weekend. The tenpin bowling action begins today at 8:45 a.m. at Mayfair Lanes.

Hazel McLeary of Victoria, the association's president, was not up for election, serving the second year of a two-year term

Others elected were June Grieve of Vancouver, sergeant-at-arms; Pat Metcalfe and Freda Peacock of Victoria and Joyce Stoddard of Vancouver, directors; Marion Lewis of Vancouver, delegate to the Women's International Bowling Congress convention at Kansas City in 1972; Laura Fuoco of Kamloops, alternate delegate.

Remaining on the board of directors were Miss Lewis, May Rogers of Nanaimo and Teddy Smith of Campbell River.

Bombers Sign Two Players

WINNIPEG (CP) — Winnipeg Blue Bombers have announced the signing of veteran defensive-back Paul Brule and newcomer Ken Edwards, an import fullback.

Brule, 26, five-foot-11 and 205 pounds, joined the Bombers in 1967 and last year intercepted nine passes, third best in the Western Football Conference.

Edwards, 23, six-foot-one and 215 pounds, a graduate of Virginia Tech, spent last year on the taxi squad of Buffalo Bills of the American Football League before his release.

Strong Track Team Visits Here Sunday

A strong combined University of British Columbia-Richmond team, which makes up about half of the British Columbia representative squad, tackles Vancouver Island in a dual track and field meet at Centennial Stadium Sunday.

The combined UBC-Richmond side, coached by Canadian team coach Lionel Pugh, has more than a dozen internationals including Norm Trerise, Canadian record holder in the 1500 metres and a semi-finalist at the Mexico Olympics.

Also in the combined team are Anne Covell, Canadian record holder in the 400 metres and a quarter-finalist at Mexico; Brenda Eisler, Canada's second-ranked long jumper; Joan Dyke, best in Canada this winter over the 800 metres indoors; high-jumpers Rick Cuttell, Rick Beers and John Hawkins and Richmond's decathlon star Tony Putzi.

Victoria athletes — with 26 from the Evergreen Track Club and 23 from the Victoria Track Club — make up the bulk of the Vancouver Island team.

Other athletes making up the Island squad of 83 are from Victoria Mercuries, Victoria Y, Esquimalt Track Club, Cowichan Valley Athletic Club and the Nanaimo Track and Field Club.

Some of the best-known athletes on the Island are taking part including Jill Pelland, Victoria's woman athlete of the year, Penny May, Vicky Hammond, Stephanie Corby and Connie Halbert. Included in the men's team are Charlie Thorne, Mike Chornoby and Murray Keating.

Events start at 12 noon and there is no admission charge.

The Original Knight
SOLUNAR TABLES
When To Fish Or Hunt

According to the Solunar Tables calculated for this area, the best times for hunting and fishing today and tomorrow will be as follows (Times shown are Pacific Standard Time):

TODAY			
A.M.		P.M.	
Minor	Major	Minor	Major
11:50	5:55	—	6:20
TOMORROW			
12:05	6:40	12:35	7:05

Major solunar periods, lasting 1½ to 2 hours, dark type.
Minor periods, shorter in duration, light type.

GMC
"A Truck for Every Purpose"

WHAT ARE YOUR NEEDS?
- As a first or second vehicle?
- For recreational use?
- For hard commercial use?

BEFORE YOU BUY TALK TO THE TRUCK PEOPLE AT EMPRESS. WE CARRY A LARGE STOCK READY FOR DELIVERY. ENQUIRE ABOUT OUR "JIMMY" LEASE PLAN.

Empress
PONTIAC BUICK GMC
"The Islands Largest GMC Dealer"
DOUGLAS AT TOPAZ 382-7121

CUBBON ON COOK
BUILDING SUPPLIES
CHECK AND COMPARE
LOWEST AVERAGE PRICES

PLYWOOD SALE
Exotic Plywood Panels
For every room in the house, mostly 4 x 8 prefinished.

	Reg.	1-9 Sheets Each	10 or More Each
⅛ Ash (Sen)	8.45	7.45	6.95
¼ Ash (Sen)	10.45	9.45	8.95
Scotch Cedar	7.95	6.49	5.75
Husky White V	7.95	6.49	5.75
Richmond Oak	6.95	5.95	5.49
Prefin. Mahog. Med.	4.39	3.95	3.49
Cherry	11.95	8.45	8.45
Walnut	13.95	11.95	10.95
Teak	12.95	10.95	9.95
Sen	9.75	8.95	8.49
Rosewood	14.95	12.95	11.95
Knotty Pine	14.95	12.50	11.50
Pacific White Pl.	7.30	6.66	5.99
Husky White Pl.	6.19	5.55	4.99
Oak Bluish Plain	5.29	4.75	4.49

PLUS MANY OTHER STORE SPECIALS

LUMBER SHORTS

	6-Ft.	8-Ft.
1 x 1—12 Pcs.	1.35	1.95
1 x 2—12 Pcs., Dressed	1.80	3.20
1 x 3—6 Pcs., Dressed	1.08	2.16
1 x 4—6 Pcs., Dressed	1.38	2.52
1 x 6—4 Pcs., Dressed	1.32	2.32
1 x 8—4 Pcs., Dressed	1.76	3.20
2 x 2—6 Pcs., Dressed	1.62	2.70
2 x 3—Each, Dressed	.33	.52
2 x 4—Each, Dressed	.44	.70
2 x 6—Each, Dressed	.66	1.04
2 x 8—Each, Dressed	.88	1.38
2 x 10—Each, Dressed	1.20	1.74
2 x 12—Each, Dressed	1.44	2.08
3 x 4—Each, Dressed	.75	
4 x 4—Each, Dressed	.95	1.50

8' Lumber is Utility

GARAGE DOORS by STEEL-CRAFT

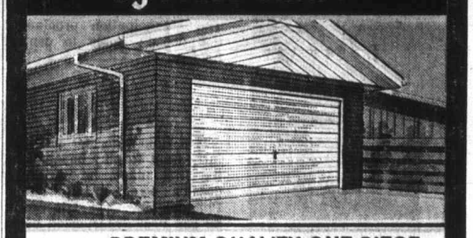

PREMIUM QUALITY ONE PIECE AND SECTIONAL STEEL GARAGE DOORS
* 55 STANDARD SIZES
* SPECIAL OFF SIZES ON 5 DAYS DELIVERY

$5.00 THIS COUPON IS WORTH $5.00. On the Purchase of a Quality Steel-Craft Door. LIMIT, ONE COUPON PER CUSTOMER
Coupon Redeemable at Cubbon's

STEEL-CRAFT DOOR PRODUCTS LTD.

¾" 4 x 8 Gabinet Makers Plywood

	Reg.	SALE
Sen. No. 1	27.30	18.95
Ribbon Mahog.	19.54	18.50
Rotary Mahog.	17.10	14.95
Walnut 2 Sides	36.00	26.95

HARDBOARD BARGAINS

4'x8'x⅛"	1.39
4'x8'x¼"	1.99
4'x4'x¼"	.99
2'x4'x⅛"	.49
4'x4' Ceiling Tile, From	1.49

LUMBER VALUES

25 Pce. 2x4—6' ECONOMY	5.95
25 Pce. 2x4—8' ECONOMY	6.95
25 Pce. 2x4—10' ECONOMY	9.95
25 Pce. 2x4—12' ECONOMY	11.95
25 Pce. 2x3—6' CEDAR	7.95
25 Pce. 2x4—8' CEDAR	10.95

CEMENT

80-Lb. SACK CEMENT	1.85
TOPPING MIX	1.69
CONCRETE MIX	1.69
MORTAR MIX	1.69

BASKETWEAVE FENCING
The Good Neighbor Fence
All cedar construction, 4x4 posts, ½x6 boards, and nails. Prices based on 50 foot min.

	Reg.	SALE
36 inches high lineal foot	.59	.49
42 inches high lineal foot	.66	.56
48 inches high lineal foot	.75	.66
56 inches high lineal foot	.85	.76
60 inches high lineal foot	.95	.86

We have free fencing folders.

Budget or Term Accounts Welcomed —or Use Your CHARGEX

Most Items Available at Alpha Street — 386-3288
CUBBON ON COOK
1720 COOK STREET 384-8181
OPEN 8 A.M. TO 5:30 P.M.
6 DAYS A WEEK

DODGE COLT
"FIRST"
Our thoroughbred is running strong in first place. If you want a real "kick" out of driving come in and test drive a new "Colt" now, with 100 h.p. mini-hemi, 1600 c.c. OHC engine, up to 36 m.p.g., and see why the new Dodge "Colt", made in Japan, is a real thoroughbred.
- FIRST in Performance
- FIRST in Styling
- FIRST in Quality

Your trade worth $300 or cash and $59 per month 42 months
FULL PRICE $2187 2-Door Coupe Delivered Victoria
• NO PAYMENTS 'TIL MAY •
"VICTORIA'S MOST TRUSTED NAME"
NATIONAL CHRYSLER DODGE
Both sides of 800 Block YATES ST. • 384-8174

1.49 DAY SATURDAY

Flats of Marigolds Pansies Snap Dragons FLAT 1.49 Limited Quantities
IVY GERANIUMS FUCHSIAS 4 for 1.49
Aubretia, Lupins, Arabis Delphiniums, Double Petunias 4 boxes 1.49
MARGUERITES 7 for 1.49
HEATHERS IN BLOOM 3 for 1.49
ROSES Thousands To Choose From 1.49 ea.
TIGRIDIA 2 Dozen For 1.49

1.49
AUCUBUS
AZALEAS
JUNIPERS
CAMELLIAS
PYRACANTHA
MUGHO PINES
PAMPAS GRASS
RHODODENDRONS
CEDRUS DEODORA
VIBURNUM DAVIDI
MAGNOLIA STELLATA
THUYA PYRAMIDALIS
Gladiolus Bulbs Pkt. of 30 1.49
DAHLIA TUBERS 2 for 1.49

Black Plastic Hose 7/16" 50 ft. 1.49
POTTING SOIL 30 lbs. SPECIAL 1.49
GARDEN NETTING (Old Fisherman Net)— 18'x20' SPECIAL 1.49
SEED FLATS 20" and 24" 4 for 1.49

Buckerfield's LIMITED
506 PANDORA AVE. Lots of FREE Parking 384-7181

Curt Flood's 'In' Baseball but Not 'of It'

* * * * * * * * *

He Would Rather Paint for $10,000 Than Play for $110,000

By JIM MURRAY
(Colonist-Los Angeles Times Service)

VERO BEACH — I have seen guys who were plumbers who wished they were ballroom dancers. I have seen guys who go to the office every day but wish they could climb down into a submarine or up a mountain instead.

Coal miners who go down one mile into the silicosis damp every morning must yearn for a job in the sunlight. A charlady imagines herself as the belle of the ball. The farmer envies the riverboat gambler.

□

The concert pianist would rather play ragtime and have dancehall girls muss his hair or teenagers squeal at his rock solos. The opera singer gets to hate Verdi, the violinist wishes Stradivarius had stuck to cabinet-making.

Lots of people feel trapped by their occupations. But I have never seen a $110,000-a-year contract executive go more unwillingly to his place of business every day than Curtis Charles Flood.

Curt Flood's place of business is centre field. Office hours are usually 8-to-11 at night. I have seen guys go down a manhole with more enthusiasm. Curt feels worse than trapped by his business.

He feels enslaved. In the great tradition of Emile Zola and Lincoln Steffens, he has written a book against it. He has made 20th century baseball look like 19th century England. Charles Dickens could not paint a more bleak picture.

He is in baseball but not of it. Baseball's posture is that everybody in it loves it. "I would play for nothing," is what centre fielders are supposed to say. "See how he loves the game!" broadcasters are supposed to point out. The public attitude of the player is supposed to be gratitude, humility, and "God bless you, Mr. Busch, for giving me this opportunity to make money at something I love."

□

The pressures in baseball are supposed to be self-imposed, which doesn't make them any the less crushing. Curt Flood, quite clearly, would rather make $10,000 a year painting oils than $110,000 catching baseballs. This way, he can't even be sure his art is good. The way it is, he can't know whether the collectors buy it because he's a great artist or a great batter. It's the ultimate in dignity. A guy on the left bank of the Seine with a beret and holes in his shoes is better off.

But Flood might have gone along lifting that bat, toting that ball, except that he got bartered away to another plantation. The baseball player is the last American to be outside the constitution. The emancipation proclamation doesn't apply to centre fielders.

□

If a fellow doesn't particularly want to play baseball in the first place, he certainly doesn't want to do it in Philadelphia. Curt felt as if he had been transported back a hundred years when he got traded to Philadelphia. As if he were made to stand on a block while a general manager said, "Look, all his teeth, legs, and his back straight and strong, never had a sick day in his life. What am I offered for this young buck? Guaranteed to get 200 hits, cause no trouble, and sing spirituals and play the banjo."

Black players may be more sensitive than whites to the notion of what the sporting press calls "the auction block." Which is not surprising. Curt Flood wasn't Darling Nellie Gray or Old Black Joe.

He took baseball to court. The game reacted as if he was throwing at its head, or coming in with spikes high. But Flood was challenging the traditional concept of a ballplayer as chattel. Or, as cattle.

While the case languished in the courts, Curt got on a plane and decided to go where they didn't know what a centre fielder was and where you couldn't buy The Sporting News. The most famous litigant in American sports was just another guy with an easel and a bottle of vodka at the Tivoli Gardens in Copenhagen.

□

The Philadelphia Phillies, who are used to it, were the big losers meanwhile. But, baseball held smelling salts to their noses and said confidently, "don't worry, he can't do that to us." As far as the Phillies were concerned, he already had. He had refused to report, and baseball refused to rescind the trade. Curt Flood was out $106,000, the Phillies were out a centre fielder. But baseball was still full of fight.

□

But when Washington-owner Bob Short decided to construct a kind of Devil's Island in the middle of a game, he sought permission to sign Flood. The game granted it. The game was mightily afraid that the little singles hitter was about to unload a grand slam on them in the top of the ninth in the supreme court.

Meanwhile, Flood had written his book, the best thing said about which in the locker rooms was that it was "bitter." It's bitter in the sense a grand jury murder indictment is. "Enraged" would be a better adjective.

Curt is back at Washington playing for the sheer money of it. He is as apprehensive as a guy going down a dark cellar to investigate a growl.

□

"Look!" he finally exploded. "I just don't wanna talk about it! A guy can bury himself with his own words. This game is hard enough, and I've been gone for over a year. I'm having enough trouble. I'm very sensitive about it. It's tough enough to hit the curveball when you can concentrate."

I get the feeling it's a good thing Curt Flood is a two-strike hitter. Because he's starting the season 0-and-2. It may not be a good thing he's a centre fielder. Every $100-a-week hard hat who hates his job sits out there, and he may not be ready to understand why a $5,000-a-week outfielder hates this.

Flood

Murray, Schenkel Still Best

SALISBURY, N.C. (AP) — The top U.S. sports reporters of 1970, as voted by their colleagues, are Jim Murray of the Los Angeles Times and Chris Schenkel of ABC.

The two were honored Tuesday night at the annual awards meeting of the National Sportscasters and Sportswriters Association.

Murray's award was his fifth straight and his sixth in the 12 years the honors have been presented. Schenkel is a four-time winner.

Directors of the association inducted John Kieran, former columnist for the New York Times, into its Hall of Fame. They said former New York Yankee broadcaster Mel Allen will be inducted next year.

Two others—chosen from four nominees—will also be inducted. The nominees are former broadcasters Bill Stern and Red Barber and the late writers Arch Ward and Stanley Woodward.

IMPORTANT NOTICE

The annual flushing of watermains within the City of Victoria and the Municipality of Esquimalt will be programmed between April 5th and 16th, 1971. This may cause temporary but harmless discolouration of water. Any consumer (such as a laundry) to whom colour of water supplied is of vital importance will be notified in advance of operations in his vicinity **if a request for such notification is received at the office of the undersigned, City Hall, Victoria, B.C., Tel. 385-5711-Local 266.** In no case, however, can the city accept responsibility for any damage arising out of the use of discoloured water. Consumers are, therefore, advised to be on the alert for temporary discolouration.

J. C. Garnett,
City Engineer and
Water Commissioner

FIRST IN VICTORIA — UNIQUE ON VANCOUVER ISLAND

The Taj Mahal

NOW OPEN

DINING LOUNGE AND CABARET

East Indian and Canadian Meals
Exotic Eastern Entertainment and Music
Dancing Nightly
TRY OUR CURRIES

Enquire about our facilities for banquets, meetings etc.
Daily Luncheon Specials
Closed Sundays
1318 BROAD ST.
1st Floor
383-5525

"Your table is ready now..."

A brand new White Spot has opened its doors to treat Victoria to tempting food and friendly service.

It's the new White Spot Coffee Shop at Douglas and Caledonia. Come in soon and visit this bright, cozy restaurant the whole family will enjoy, whether it's for breakfast, lunch, a great dinner, or just a snack.

All the traditional White Spot dishes are here – plus some exciting new additions to the menu. You can order anything from a legendary hamburger to your choice of a different selection of entrees each day – tasty full-course meals such as Beef Stroganoff, Chili Con Carne, Veal Cutlet Vienna, and Seafood a la Newburg.

For the children there's the Pirate Pack – smaller portions of White Spot favourites served in a Pirate Ship they'll want to take home.

Come in soon and experience it all for yourself. We're conveniently located downtown with plenty of free parking.

The new White Spot · Douglas Street at Caledonia · Telephone 382-9911

More than just great food.

white spot

MORGAN & HI and LOIS

KERRY DRAKE

ARCHIE

LIL ABNER

JUDGE PARKER

BLONDIE

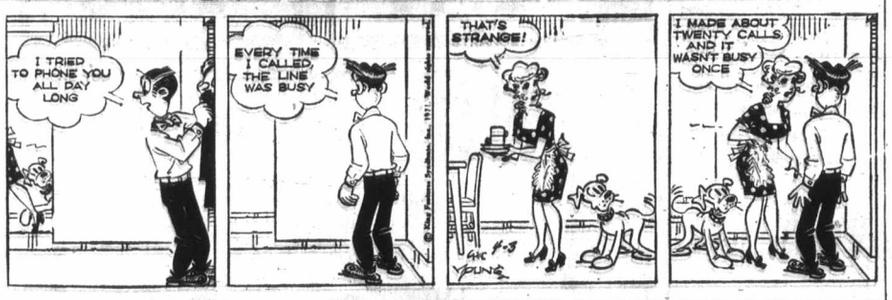

RIP KIRBY

POGO

MARY WORTH

M.V. Chesnut

Lots To Do

This weekend is going to be a busy one for us gardeners, weather permitting. While it is still a little early, to my mind, for general seed sowing, some of the hardier and rot-resisting kinds can go in now, and the planting of all bareroot trees and shrubs should be completed before hot, dry weather arrives.

In the press of all these major jobs, though, there are often quite a few little chores which are overlooked. For instance, sweet peas which were sown last fall and over-wintered in a coldframe are now about four inches tall, and it is time to pinch off the growing tip of each little vine. This will induce a couple of strong shoots to emerge from near the base of the plant — much stronger than the original "maiden" shooot.

For top quality flowers, allow only one — the strongest — of these two basal shoots to develop. However, if you want lots of flowers for garden decoration and for cutting rather than super-dooper specimens for exhibition, leave both the basal shoots, training each one as an individual vine.

A few twiggy sticks stuck in the ground along the sweet pea row will help in supporting the young plants and keep them upright until their tendrils can reach the lower edge of the strings or netting. Once a sweet pea plant is battered to the ground in a spring gale, the subsequent kink in the stem hampers the free flow of sap, and the flowers are never quite as good as they should be.

Scilla siberica is a lovely little bulb flower, but only too often our scillas fail to spread and increase as much as we would like. Scillas increase in two ways — by seed and by offsets.

They set seed fairly readily, but under ordinary garden conditions, not very many of these self-sown seeds seem to come to anything. In setting these useless seeds, though, they inhibit the bulb's power to make strong offsets, so the trick here is to make a practice of cutting off all faded flowers as they finish. This forces all the food manufactured in the leaves to be diverted to bulb production rather than to seeds.

In this way, plenty of offsets will form, and your colony of scillas will spread and flourish.

I guess the mint patch is just about the most neglected part of the garden, for mint is usually looked on as an amiable weed capable of foraging for its own food and drink. A little treat in the form of fertilizer in water makes an enormous difference to the health, size, pungency and flavor of the leaves.

Use any of the powdered "instant" fertilizers at the rate of one tablespoonful per gallon, or Alginure at the rate of two tablespoonfuls, and apply about one gallon of the liquid feed per square yard of mint patch.

If you remember, the "fire" disease of tulips was very bad last year, and chances are there is still a lot of it around. Spraying doesn't seem to do much good, as the infection is too deeply seated by the time it is noticed for any surface spray to reach it.

The best way to fight "fire" is to dig up and burn every tulip with suspicious symptoms. Look for irregular grey or burnt-looking patches on the leaves, or a lot of small spots rather like hail damage. Reddish streaks in the leaves are perfectly natural in a number of modern varieties and are NOT symptoms of disease.

A good dose of potash seems to increase the resistance of the tulip to this disease, and it is good practice to mix up a solution of potassium sulphate, two tablespoonfuls per gallon, and give each tulip in your garden a good cupful of this tonic.

Remember, this is NOT a cure, and it is no good dosing infected plants and trying to nurse them back to health. The incinerator is the only safe place for diseased tulips.

Jack Smith

No Time for Pepys

Ill winds blow some good. The three highest of my sectional bookcases fell down recently. They were the ones in which, behind glass, I kept the books I thought I prized the most.

When the cases fell they split open, the glass shattering, and the books spilled out on the floor. I was dismayed. There was no place left to put them. All my shelves were full, and there were books in the garage, waiting for the Goodwill.

It was weeks before I got around to the job. I picked up The Diary of Samuel Pepys, in two volumes, boxed. I opened one at random, and began to read.

"... Up betimes and to my booksellers, and there did give him thorough directions for the new binding of a great many of my old books, to make my whole study of the same binding ..."

So that was the kind of study Sam Pepys had, with all his books alike.

It reminded me of when I was employed as a furniture mover by a snooty decorating firm and was moving a French provincial settee into the brand new home of a well-known movie magnate in Beverly Hills, Calif., and looked into the study.

I was living in a rented room at the time and envied a man who could have a room just for books.

Two whole walls of the study were lined with books. They were all alike; all leather and gold, though some were red leather and some were blue and some brown. I knew they would never be opened.

I decided it was time to part with Pepys. I might yet find many tasty details in those 600 tattletale pages, but I was never going to look.

Why kid myself? Why surround myself with books I would never have time, now, to read? They were only symbols of the good intentions of my yeasty season, when I meant to read all the books a man ought to read.

I long ago fell hopelessly behind. I can no longer even read the words that rush toward me from the future. Who can get through tomorrow's newspaper? Who can tarry with Samuel Pepys, in the 17th century?

I picked up Beowulf; a handsome book, with full-page pictures of stormy seascapes and drunken revels in ghostly Viking halls 1,200 years ago.

"... On the breast of the bark the heroes bore their bright array, their battle gear so gorgeous ..."

I put Beowulf down on top of Pepys. I'd been out on the breast of the bark with Beowulf in high school, and turned back, feeling wet and cold. I was never going to make that voyage.

Next was The Autobiography of Benvenuto Cellini, with lions rampant and fleurs-de-lis on the cover. How many times had I tried to get caught up in the affairs of the passionate Florentine, whose spirit burned hot in the coldest dungeons? It was no use.

I put Cellini on top of Beowulf and The Compleat Angler on top of Cellini, and The Divine Condey on top of that. And many more; all of them books that every young man should read.

I carried them down to the garage and stacked them with the others, waiting their new life. They were on their way back into the mainstream, out of the dead end of my shelves.

I felt lightened, like Walter Huston in that old Western, where Huston and two other badmen are running from the law, across the desert.

Their food runs out. Their water runs out. Their horses fail. They discard all their belongings, even their guns, as they stumble on.

Finally Huston, the old philosopher, takes his last treasure from a hip pocket; a little volume of Paradise Lost. He drops it in the campfire and he says, "Milton always was a little heavy."

He's smiling, but you can see the tears in his eyes.

Bang—Speech—Finis

MARILYN BECK

Those involved with The Cowboy film insist **John Wayne** will use it to announce his retirement from the screen. In the movie, getting ready to roll at Warner Bros., Wayne plays a 65-year-old cowboy who's gunned down and killed in a bloody climax with bullets piercing most every limb. On May 26, just about the time production will be completed, Wayne celebrates his 65th birthday.

Long-time screen bad guy **Bruce Dern** is the actor who kills the hero on-camera and he tells me the way the script is written now, John will make a speech that sounds very much like a swan song announcement. Wayne will be talking about, "Being in the business 45 years and everyone knows I've always done my best."

In his final line he gasps, "There goes the last star." And then children gather 'round and bury him, removing the kerchief he's worn in all his many Westerns and tying it to a cross placed atop the Cowboy's grave. If this is it, it's a spectacular way to make a retirement announcement.

Bruce Dern considers his part as the killer in The Cowboy as probably the "baddest" of the bad roles he's played. "And, believe me," he says, "I've played my share of them." Bruce has a sizeable cult of followers who know him as the psychopatic baddie from such films as The Wild Angels, The Trip and Bloody Mama.

This past month he's been working in his first starring role — as a good guy for a change — in Silent Running, the science fiction yarn directed by **Douglas Trumbull**. They're predicting that Silent Running will launch Dern, after all these many years, into a full-scale movie star. When he talks now about his background and his years in the business, he pulls no punches, holds nothing back.

"I have a four-year-old daughter from my first marriage," he explained. "We had another daughter, but she drowned in 1962, when she was only 18 months old. My wife was an actress, I was an actor. And neither of us were at home, just the housekeeper And the pool was there. "We waited a long time to finally have another child. And right after she was born we were divorced. What does that tell you about guilt?"

Bruce has several Silent Running co-stars, but the most impressive are three mechanical robots. Actually, the robots are manned by three paraplegic, legless children from a local hospital, who sit inside the elaborate apparatuses and manoeuvre them throughout the set.

Though the children are never seen on film, you can bet they feel mighty important having a part in the movie-making, and being on hand for the production taking place on the giant aircraft carrier Valley Forge — which is scheduled for scrapping after this "assignment".

Sydney Harris

A Quite Unusual Man

I was having lunch with a friend, who heads a large company, and he told me that he had just turned down an invitation to join the board of directors of another large company in a different field.

"I told them I didn't have any time," he said, "although actually serving on a board doesn't take much time. In fact, I didn't have the inclination — I'm already a useless decoration on too many boards."

My friend, a quite unusual man, then went on to develop his new philosophy of "boardom." It makes a great deal of sense, and I think it will become generally adopted in the near future.

"Most boards of directors," he explained, "are homogenized, like a bottle of milk. It is like taking one man and multiplying him 12 or 15 times. You compound his strengths, but you also compound his weaknesses.

"Virtually everybody on a board is a successful businessman of one kind or another, or else a lawyer connected with business enterprises. Despite their individual differences, they pretty much think the same, and regard the corporate venture from an almost identical angle of vision. After all, profit is profit everywhere."

"And this isn't good?" I asked, giving him a chance to catch his breath and collect his thoughts.

"No, it's a bad thing," he said. "A corporation, like any other social institution, needs to be viewed through different angles of refraction.

"In addition to hard business heads, it needs the skeptical curiosity of a scientist, the ranging imagination of a creative person, the irreverance of youth, and perhaps even the critical astringency of a radical. Otherwise, it's likely to get out of touch with reality.

"Universities are beginning to do this now — to appoint to their boards the kinds of people who never would have been considered a few years ago, and it's going to rejuvenate the whole educational scene.

"Why should college boards be made up mostly of businessmen, any more than corporation boards should be made up of mostly educators?

"It takes a diversity of talents to oversee a complex institution and to keep it from getting a hardening of the mental and emotional arteries."

"Would this help in any other way?" I inquired.

"Yes," he nodded. "It would provide a stricter guardianship for the company. At present, most boards just ratify whatever management suggests, because they all belong to the same club, and nobody wants to rock the boat.

"But a boat sinks if it isn't rocked when it should be — and what most boards need are better navigators and less ballast."

CTV Upset Over Loss Of Carol

NEW YORK (CP) — A CBS official Friday expressed surprise at a complaint by the Canadian Television network over the loss of the Carol Burnett Show to the CBC.

Bob Jamieson, vice-president of CBS Network Sales of Canada Ltd., said all programs extended to Canadian networks through his organization are on an annual basis.

Keith Campbell, CTV vice-president, said in a telephone interview from Ottawa Friday the private national network believes it is "improper for the public corporation using public funds" to take popular American programs from CTV.

Mr. Campbell said CTV president Murray Chercover had sent a letter to the Canadian Radio-Television Commission on the matter.

Jamieson said: "It came as a surprise to us that Mr. Chercover should think we had an obligation to continue the Carol Burnett Show on his network for another year."

He said the initiative for getting the show on the CBC network was entirely CBC'.

"The CBC originally provided us with a network spot for the program, but two years ago didn't have a place for it. So the show was offered to CTV, and after a year it was offered to CTV again for a year.

"This year we decided to offer it to the CBC because we could no longer supply the weekly Ed Sullivan Show."

Jamieson said he wished to emphasize that CTV "had never paid a nickel for the show." Nor would the CBC.

He said the procedure used by his organization in extending programs into Canada is to obtain a place on a network schedule and then go out to find a sponsor. The sponsor pays CBS and CBS reimburses the network for the time.

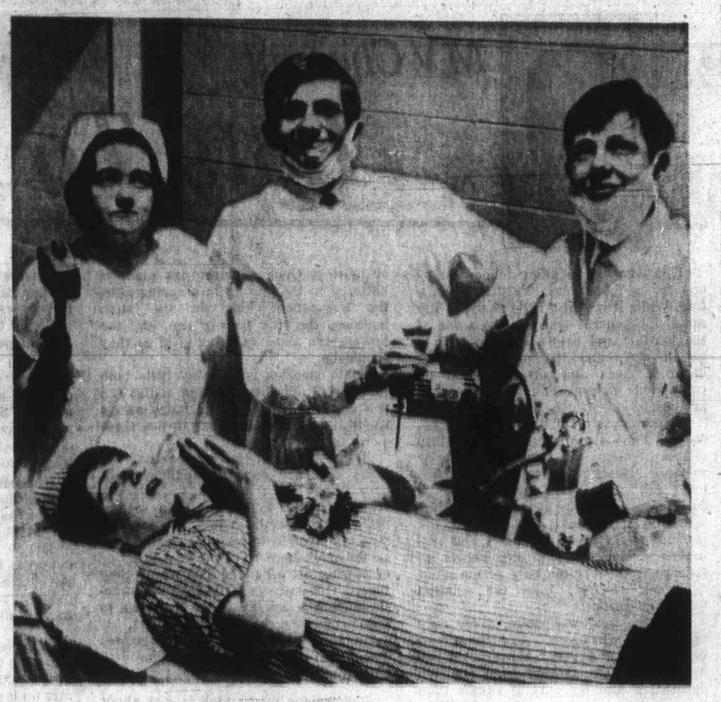

This Won't Hurt a Bit

Originality was keynote Thursday night as students of Malvern and Westerham Private School, presented an evening of skits and plays written by themselves. Held at St. Mary's Church hall in Oak Bay, proceeds will be sent to Oxfam organization. Senior students in one skit get down to business with Alan Walters, 15, as patient; Georgina Ennis, 18; Chris Preston, 17; Arcen Corp, 15 in operating room.—(William A. Boucher)

17-Year-Olds

Case Delays Jam Court

Clear evidence of the log-jam being caused in Victoria Provincial Court by the problem of 17-year-olds was presented Friday when 12 were called at once — and after they had been dealt with, three more cases came up.

In one of those, Judge William Ostler approved an application by defence lawyer David Wilson that the crown be required to prove the age of a 17-year-old charged with robbery with violence and with possession of a knife for a purpose dangerous to the public.

The legal status of 17-year-olds in B.C. came in question last Jan. 29 when a Vancouver Provincial Court judge ruled federal action last year placing persons of that age in adult courts was unconstitutional and said they should be heard in juvenile or family courts instead.

B.C. appealed and B.C. Supreme Court Judge Alan Macfarlane, a former Victorian, heard the appeal March 12 in Vancouver after some delay in setting a hearing date. Since then, his ruling has also been delayed — by other Supreme Court matters.

Since Jan. 29, 17-year-olds appearing in the Victoria lower court were charged and immediately remanded to later dates for further hearing, and released on their own recognizance.

This procedure was varied only twice, on request of prosecutor John Macintyre, when the court took jurisdiction on a charge of attempted murder and in the charge of robbery with violence.

In the first case, Ostler set a Canadian legal precedent by requiring the crown to prove in adult court a juvenile-adult borderline age, which he did. Wilson cited that case when he appeared, through a Legal Aid appointment, for the 17-year-old facing the violence charge.

Ostler gave the crown until next Wednesday morning to provide such proof.

The dozen 17-year-olds called at once face charges ranging from causing a disturbance and vagrancy to assault causing bodily harm and trafficking in a restricted drug. They were put over to April 29 or 30, including one who showed up late.

It was the first time in recent memory that several different cases had been called at the same time in the court. The line formed by the 17-year-olds virtually filled the space between the spectators' section and the bench.

Several more 17-year-olds are to appear on the next two Fridays and similar remands are expected. Several others already have been put over to April 30.

In all, more than two dozen cases are being delayed in criminal court alone — causing a backlog of possible trials that may take several months to clear and thus will delay new "above 17" cases.

One of the 17-year-olds appearing Friday for the first time had a three-count charge of breaking and entering and theft read against him before he was remanded on his own recognizance.

One count alleged a break-in and theft between March 9 and 13 at the Oak Bay home of Victoria Police Chief J. F. Gregory, who returned to work Friday after a month-long holiday trip.

Sparse Audience Witnesses Enjoyable, Entertaining Play

By BERT BINNY

The Peninsula Players opened a two-night run of John van Druten's Bell, Book and Candle at Sidney elementary school Friday night before a rather sparse audience.

This is a very enjoyable and entertaining play with strong suggestions of relationship with Noel Coward's Blithe Spirit and the only reason it did not run longer on Broadway was that the lead players, Lilli Palmer and Rex Harrison, had unavoidable commitments elsewhere.

Be this as it may, the outstanding performance Friday night at Sidney came from Derek Peach as Shepherd Henderson. He was consistently believable.

The key part of Gillian Holroyd, played by Sandi McAdam, was, perhaps, a trifle underplayed. Familiarity with a role too often begets the notion that the audience will be similarly familiar which is by no means the case.

Pyewacket, an onerous part undertaken by a cat named Mr. Thomas, was always completely natural and, therefore, quite acceptable. Pyewacket seemed always capable of the most sinister of magic.

Trisha Lawrence as Miss Holroyd (Gillian's aunt), seemed also a little underplayed. Perhaps she could have been a little more insidious: thus setting the stage for the later developments.

As Nicky Holroyd, Wayne Coulson was clearly updated but, nevertheless, he was quite convincing.

Evan Robert's Sidney Redlitch was quite adequate in a relatively small part.

Two dozen backstage workers were duly acknowledged on the program and they are to be congratulated on an effective job.

Bell, Book and Candle was directed by Charles Swannell and the positioning and movement was generally good. Perhaps, however, a little more attention could have been paid to the pointing of the lines.

The play will be repeated this evening by which time the first night weaknesses will have been overcome thus making the production well worth seeing.

Museum Guides Need Teachers

The provincial Museum needs volunteers to work as teachers, research assistants, technicians and other posts for the fourth annual docent's (guides) course beginning April 20.

The course will include subject areas of ecology, birds and mammals, archaeology, botany, history, ethnology, marine biology, child psychology and tour procedures. Instructors will be from the museum staff and University of Victoria. For information telephone 382-6111, local 3575.

Dance Students Progress Well

Greater Victoria dance students continue to do well in examinations under the syllabus of the Royal Academy of Dance. Results of recent tests in the primary grades follow:

PRIMARY

Honors: Deppie Billias, Sandra Davenport, Lisa Handy, Patti Hartman, Carole Ireland; highly commended: Josee Horaniski, Kim Stevens, Mari Lisa Valjak; commended: Patricia Eastick; pass plus: Susan Harris; pass: Hiede From.

GRADE 1

Honors: Karen Weech; highly commended: Janie Chungranis, Susannah McCulloch; commended: Susan Horaniski, Andrea Inkpen, Debbie Kerr, Meridy Mann, Charyle McGavin, Tracy Shingles; pass plus: Susan Braden, Monica Brauner, Brenda Clarke, Dawn Dougans, Michele Muetter, Karen Salstrom, Jane Kyle, Andrea Kriiger; pass: Shelley Brighton.

GRADE 2

Commended: Shirley Dyson, Karen Dyson, Kerri Lee Jackson, Jerry Kuplak, Heather Kuplak, Corina Radeck, Jennifer Sanders; pass plus: Cheryle Banning, Wendy Donaghy, Lori Hansen, Diana Ottosen, Corine Payne, Jeanie Page, Lisa Stevens, Cindy Tucker, Jeanne Taylor; pass: Catherine Arnold, Donna Beenton, Marie-France Berube, Lynne Caine, Susan Crayford, Sharon Hubbard, Michele Nixon, Sandra Pierce, Anette Prive, Tracy Smillie, Carla Turner, Janice Vogler, Janet Young.

GRADE 3

Honors: Heidi Seyfort; highly commended: Sara Forrest, Esther John, Dawn Marison; commended: Sally Cupples, Margo Fields, Cheri Roberts, Karen Tayor, Diana Williamson; pass plus: Jennifer Bland, Angela Carter, Sharon Wood; pass: Dawn Andrew, Shelley Dunkley, Inga Lilmatta, Anne McDonald, Diana Lee Pimlott, Leanna Vowles.

GRADE 4

Honors: Frances Jones; highly commended: Vickie Chapman; commended: Kathy Aylsworth, Valerie Blain, Nina Bland, Loraine Fetterly, Glynis Hurn, Karen Kelzers, Tanya Nobbs, Corrie Smillie, Tia Tomczaek; pass plus: Anne Newton-White, Sandra Richardson; pass: Diana Clark, Shelley Stewart, Cindy Wallis.

SPRING BALL with the BIG BAND
Empress Hotel Ballroom
Sat., April 3
$5.00 per couple
Tickets at Heisterman and Co, and Stevens Interiors

Be Different Tonight!
GO MEXICAN
Meals From $1.50
• Tacos • Enchiladas
• Paella • Steaks
open for dinners from 4:00 p.m.
for reservations ph. 386-7422
LOS DIABLOS RESTAURANT
1600 Bay St.
(2 Blocks from Shelbourne)

BY GAD SIR! FOR THE BEST
LUNCHEON
12-2 p.m.—Mon.-Fri.
DINNER
Every Day from 5:30
COLONIAL INN
"Victoria's Favorite"
Roly McIntosh
on the keyboard
270 GOV'T ST.
"A James Bay Landmark for over ½ a century"
384-7151

WHAT A COMBINATION!
"THE BROTHERS FORBES"
At the "NEW"
Old Forge
And
"EDDIE MACK"
PLAYING IN THE
BIRMINGHAM BICYCLE CLUB
Both Clubs Open 6 Nights a Week, 9 p.m. - 2 a.m.
STRATHCONA HOTEL
919 Douglas St. 383-9913

CRYSTAL GARDEN
PUBLIC SWIMMING
SATURDAY
2:00 - 5:00 p.m. — Public
7:00 - 9:00 p.m. — Public

Dine Downtown at the
Family Restaurant
Enjoy satisfying, inexpensive "dining-out" often at SCOTT'S!
Open 24 Hours Every Day for Your Dining Pleasure
SCOTT'S RESTAURANT
650 YATES, at DOUGLAS

BYWAYS IN BRITAIN
BEAUTIFUL ALL COLOR TRAVELTALE FILM
Presented and Narrated by Thayer Soule — In person
on A. K. Gee's World Adventure Tours Series
Enjoy the charm of England from simple Morris Dances to the Opening of Parliament by the Queen.
McPHERSON PLAYHOUSE, FRIDAY, April 9
2 Shows: 6:00 - 8:30 p.m.
Res. Seats $2.50, $2.00 — Students Half Price
At Theatre Phone 386-6121

SMORGASBORD
will be served
Sunday, April 4
from 5 - 7 p.m.
at the
White Eagle Hall
90 DOCK STREET
Sponsored by the Polish Community and will feature Polish Dishes.
Admission
$2.00 - $1.50 - $1.00

Here again by popular demand
LOBSTER NIGHT
IN THE EXOTIC PERSIAN ROOM
APRIL 15
NOTE: THE 8 P.M. SITTING IS SOLD OUT! RESERVATIONS AVAILABLE FOR 6 P.M. AND 9 P.M. THURSDAY, APRIL 15TH.
Regular Menu Available
CENTURY INN
383-1151 We Park Your Car FREE!

'71 Auto Show
The Quartermilers
PRESENT
AUTORAMA '71
CUSTOM CAR SHOW
ENDS TONIGHT
Your last chance to see . . .
• Drag Racing Films
• Custom Cars
• Drag Boats
• The Display of '71's by Victoria's leading dealers
• The Entertainment
Big Miller and his Heartaches Razz Band with shows at 8 and 10 tonight.
★ The Barber Shop
★ The Canadian CUDA
The Most Exciting Custom Cars
— THE BIG DRAW —
The 1971 Duster — 10 p.m. TONIGHT
ADMISSION
10 a.m. - 6 p.m. Adults — $1.50 STUDENTS $1.00 Children with Parents Under 8 Free — Under 12 50c
6 p.m. - 11 p.m. Adults $2.00 Students — $1.50 Children with Parents Under 8 FREE — Under 12 $1.00
ESQUIMALT MUNICIPAL SPORTS CENTRE

Kmart
A Division of the S. S. Kresge Company Limited
DISCOUNT BOMBSHELLS
ON SALE SATURDAY FROM 9:AM
DISCOUNT BOMBSHELL
EASTER EGGS
Neilsons Pure Milk Hollow Chocolate
Net Weight 4¼ oz.
Colourful foil-wrapped and displayed in decorative box.
Reg. K mart Price 83c
SPECIAL DISCOUNT PRICE 67c
DISCOUNT BOMBSHELL
MODEL KITS
Monogram and Revell car kits. Many car models to choose from!
Reg. K mart Price 2.67
Special Discount Price
1.47
DISCOUNT BOMBSHELL
BASEBALL GLOVES
Professional Model. Special vinyl leather, nylon stitched.
Special Discount Price
Reg. K mart Price 2.47
1.59
DISCOUNT BOMBSHELL
POTATO CHIPS
OLD DUTCH, TRIPLE PACK
Always fresh!
Reg. K mart Price 57c
SPECIAL DISCOUNT PRICE 2 for 78c
DISCOUNT BOMBSHELL
LIGHT BULBS
SHADOW-BAN
2 in a package. Source of soft white light.
Reg. K mart Price 57c Pkg.
Special Discount Price
2 pkgs. 67c
DISCOUNT BOMBSHELL
BATH TOWELS
Attractive floral design. Colours to match your decor.
Reg. K mart Price 1.77
Special Discount Price
97c
DISCOUNT BOMBSHELL
KLACKERS
The Original Miracle Toy. Unbreakable, Shatterproof, Safe.
Reg. K mart Price 98c
SPECIAL DISCOUNT PRICE 67c
3986 SHELBOURNE AT McKENZIE

CRAZY WEEK IS COMING
DON'T MISS IT!
April 12th to 18th
VICTORIA MEMORIAL ARENA

OAK BAY
"VICTORIA'S ON
Dinner
Daily
5:30 to 9 p.m.
Tudor Di
FOR RESERVATI
1175 B

bastion theatre
Newco (Also
"Th ar
Children's
To arrange for free ice cream fo phone 383-

OPEN SUN
DINING
Gay Ninet
WHERE
Play
A SP
PERSONAL
World-Famous SPARE
835 BURDETT — CHERR
"They do their special deed. Informal sing-a-service leisurely"

ANTONI
PISAC
$2, $3, $4. Stude
RESERVAT

家酒
PEKING
RES
AT THE HE
"The place for a Different Dinne
OPEN EVERY DAY
4:30 p.m. to 1 a.m. Weeke
4:30 p.m. to 10:30 p.m. Su
1706-8 Government St.

SING-A-LONG . . .
The Lass
CAROLE
FRIDAY and S
At the GILDE
Victoria's Original S
Imperial
DOUGLAS

"NO
MACD
NEV
★ Ref
★ Autom
(Yo
WARNING; NO
Show
MacD
WARE
Corner Pandora
Victoria's

Gaston Gets Gassed; Liz, Dick Walking

MARGATE, England (AP) — Elizabeth Taylor and Richard Burton are in the market for a new chauffeur.

A judge Thursday fined the Burtons' French chauffeur — Gaston Sanz — $600 and banned him from driving for a year. Sanz was charged with driving with too much alcohol in his blood.

The 49-year-old Frenchman was driving the film stars' $24,000 Cadillac last August. He crashed into a light pole, hit the side of a shop and demolished a brick wall.

Secret Report 'Sabotaged'

MONTREAL (CP) — The Gazette says a secret report prepared for the provincial government has disclosed a conspiracy between "prominent political figures" and underworld elements to control the Quebec Liquor Board.

It says the report has been "sabotaged by powerful outside interests" and will likely never be made public.

CRAZY WEEK IS COMING
DON'T MISS IT!
April 13th to 18th
VICTORIA MEMORIAL ARENA

OAK BAY BEACH HOTEL
"VICTORIA'S ONLY SEASIDE HOTEL"
Dinner Daily 5:30 to 9 p.m. | Luncheon Daily 12 Noon to 2:00
Tudor Dining Lounge
FOR RESERVATIONS CALL 598-4556
1175 BEACH DR.

bastion theatre
TODAY
Newcombe Auditorium, 2 p.m.
(Also April 10th and 17th)
"The Shoemaker and the Elves"
Children's Musical by Carolyn Schneider
All Seats $1.00
To arrange for free ice cream for Birthday Parties attending the show, phone 382-4113 in advance.

PURPLE ONION
Presents
Friday and Saturday Nights
10:30 p.m. to 3 a.m.
TEEBAG
(formerly the Hidden Fifth)
Res.: 385-0611, 592-1333
1087 View St.
ATTEND AUTORAMA
Look for program door special.

OPEN SUNDAYS 5-9 P.M.
DINING WITH A DIFFERENCE
Gay Nineties Spare Rib House
WHERE KEN PRAKER AND SHEILA
Play Your SING-A-LONG Music
A SPARKLING Atmosphere for
PERSONALIZED MUSICAL HAPPENINGS
World-Famous SPARERIBS — Full Dinner Menu
835 BURDETT — CHERRY BANK HOTEL — 385-5380
"They do their specialty, spare ribs, very well indeed. Informal sing-a-long type of atmosphere; service leisurely" Financial Post Magazine

ANTONIO PISAC
"Flamenco Guitar"
IN CONCERT
McPherson Playhouse
Saturday, April 17th, 8:00 p.m.
"(This) caste jondo guitarist entertaining, ambouitous . . ." — Jurgen Hesse, Sun.
"He has a highly versatile right hand . . ." — James Barber, Province.
"Suffice it to say he plays, and plays well." — Chris Rogers, South Hill Herald.
PISAC
$2, $3, $4. Students and OAP $1 less
RESERVATIONS 386-6121

家酒京北
PEKING HOUSE
RESTAURANT
AT THE HEAD OF CHINATOWN
"The place for authentic Chinese food"
Different Dinner Special Each Week
OPEN EVERY DAY FREE HOME DELIVERY
4:30 p.m. to 1 a.m. Weekdays—4:30 to 2:30 a.m. Weekends
4:30 p.m. to 10:30 p.m. Sundays—We are closed at lunchtime
1706-8 Government St. 385-5531 386-3633

SING-A-LONG . . .
The Lass From England
CAROLE JANNERING
FRIDAY and SATURDAY NIGHTS
At the GILDED CAGE
Victoria's Original Sing-A-Long Open 9 p.m.
Imperial Inn
DOUGLAS AT DISCOVERY

STARTING APRIL 10th
STAN LEAKE
Piano and Organ
Radio and TV Personality
OPEN NIGHTLY
SMORGASBORD
Dining from 5 p.m.
Closed Mondays
Reservations 388-5551
The NET LOFT
640 Montreal Street

TALLY-HO
Dining Lounge
OPEN SUNDAY
and Every Week Day
7 a.m. to 9 p.m.
386-6141
3020 Douglas

"SEAFOODS"
FRESH, FROZEN AND SMOKED
"FISH AND SHELLFISH"
FRESH COOKED WEST COAST
CRABS
Phone 478-4522
Fishermen's Market
1601 Island Highway
CLOSED MONDAYS

S.R. PEARKES Arena 3100 TILLICUM 388-6664
LAST WEEKEND for ICE SKATING
Join in the Fun
SATURDAY
10:30 - 12 noon
1:30 - 3:00 p.m.
8:00 - 10:00 p.m.
SUNDAY
1:30 - 3:30 p.m.
7:00 - 9:00 p.m.

FOOD
Chef Anthony's
SPECIALTY RESTAURANT
serves delicious FOOD
with a difference
Italian—Canadienne Cuisine
Dining and Dancing Nightly
Mon. thru Thurs. 11 a.m. 'til 10 p.m., Fri. and Sat. 11 a.m. 'til 1 a.m., Sunday 4 p.m. 'til 9 p.m.
Please Reserve for Fri. and Sat.—382-4122
Minimum-2 course meal $1
312 Cook Street

Buy, Sell Trade Through Classified 386-2121

THE RATHSKELLER RESTAURANT
Serving the finest in European and Western foods.
Open Daily: 11:30 a.m.-12 p.m.
Sunday: 4:30 p.m.-9:30 p.m.
In the City-Centre Motel
Phone 386-9348 851 Douglas St.

Final Performances Today at 2 p.m. and 8 p.m.
UVic Theatre Department presents
A Victoria Fair Preview
JUSTICE NOT REVENGE
McPherson Playhouse—Ph. 386-6121
Tickets $2, $3 and $4

THE COSSACK
TRY SOME OF OUR SPECIALTIES:
Borscht
Cabbage Rolls
Pyrohe
Shishkabob
Specially cured Corned Beef Sandwiches
1010A FORT STREET
Open for Lunch and Dinner
Open Sunday 4 'til 10 p.m.
1010 Fort St. 383-1311

Adult Education, Greater Victoria School Board
Art, Craft and Fashion Exhibits
AT THE INSTITUTE OF ADULT STUDIES
Corner Lansdowne and Richmond Roads
OPEN: Sat., Apr. 3rd 1:00-9:00 p.m.
Sun., Apr. 4th 1:00-5:00 p.m.
ADMISSION FREE

MAKE IT A SPECIAL DATE!
Enjoy a relaxing evening with Ron Jasper—organ, and Peter Holmes—drums. Music for listening and dancing, whichever suits your mood!
IT'S A VERY NICE NIGHT OUT
Fri. and Sat., from 7 p.m. at the
Gold Cup RESTAURANT
1132 YATES ST.
Ample Parking
Reservations 383-4732

MEMORIAL ARENA
SATURDAY
FAMILY SKATING
10:30 - 12 Noon
PUBLIC SKATING
2:30 - 4:15

The Corporation of the District of Saanich
GORDON HEAD RECREATION CENTRE
1744 Feltham Road
477-1871
Public Swimming
FRIDAY
7:00 - 10:00 p.m.
SATURDAY and SUNDAY
1:00 - 3:00 p.m.
3:30 - 5:30 p.m.
7:00 - 10:00 p.m.
FAMILY SWIMMING
SUNDAY
10:00 to Noon

the pharaohs the pharaohs the phar
fri & sat
the LION'S DEN
RED LION MOTOR INN

Spring Daffodil FROLIC
McMorran's extend an invitation to attend one of our finest dances of the year in the spacious Seaview room, the island's finest maple floor. McMorran's feature the big band sound of GEORGE KRAELING'S full orchestra, playing your favorite selections in the mood of Spring.
Instrumentalist 8:45 - 9:30.
Dancing 9:30 - 1 a.m.
Admission $5 a couple. Reserve a table now — 658-5224. Refreshments or supper optional.
McMorran's CORDOVA BAY LTD.
Catering for Receptions and Private Parties

ESQUIMALT SPORTS CENTRE
OPENING NIGHT
ROLLER SKATING
SUNDAY
8:00 to 10:30 p.m.
CLIP HERE
Free Admission to the first 50 patrons with purchase of skate rentals and this coupon — April only.
JOIN NOW
Esquimalt Merchants' Roller Hockey League
Phone 386-3261 For Information

CREST MOTOR INN
FAMILY DINING
PROVINCIAL DINING LOUNGE
OPEN EVERY DAY
7 a.m. to 11 p.m.
BUSINESSMEN'S LUNCHEON
11:30 to 2 p.m.
Featuring Daily Specials
COFFEE SHOP
7 a.m. to 11 p.m.
Ample Free Off-Street Parking
386-2421
455 BELLEVILLE ST.
Facing the Inner Harbour

GEM Theatre Sidney
"Battle of Britain"
A Harry Saltzman Production
COLOR BY Technicolor® FILMED IN Panavision®
United Artists
Michael Caine, Trevor Howard
Tonight at 6:30 and 9:00
Saturday Matinee at 1:15 p.m.

NOMINATED FOR 7 ACADEMY AWARDS
Including Best Picture
Free List Suspended
PARAMOUNT PICTURES PRESENTS
Ali MacGraw · Ryan O'Neal
LOVE STORY
The Year's #1 Best Seller
ADULT
WARNING: Frequent swearing and coarse language. —R. W. McDonald, B.C. Director
4th MONTH
NIGHTLY AT 7 AND 9
FOX CINEMA

Enter an age of unknown terrors, pagan worship and virgin sacrifice...
From the creators of "One Million Years B.C."
WHEN DINOSAURS RULED THE EARTH
2 GREAT FEATURES
THE VALLEY OF GWANGI
A CHARLES H. SCHNEER Production
Sunday Continuous from 2:00 p.m.
TODAY
"Dinosaurs" at 12:30, 3:49, 7:02, 10:21.
"Gwangi" at 2:11, 5:27, 8:43.
Coronet
836 Yates St., 383-6414

STANLEY KRAMER'S Production of
"THE SECRET OF SANTA VITTORIA"
PANAVISION® TECHNICOLOR® United Artists
ANTHONY QUINN ANNA MAGNANI
VIRNA LISA SERGIO FRANCHI
EVENINGS
Adults 1.50
Students 1.00
Golden Age .75
Children .50
OAK BAY
2184 OAK BAY AVE
598-2213
EVENINGS 6:45 and 9:05
Sunday 8:00 Only
Adult Entertainment

ODEON 1
780 YATES STREET
383-0513
Doors 4:45.
Shows at 5:00 - 8:00.
Sunday at 4:50 - 8:00.
Nominated for 10 ACADEMY AWARDS
PATTON
Warning! — Coarse language and swearing.
—B.C. Director.

ODEON 2
780 YATES STREET
383-0513
Doors 12:50
Shows continuous
1:00, 3:00, 5:00, 7:00, 9:00
Sundays Doors 6:30.
DICK VAN DYKE in "COLD TURKEY"
Children 50c

HAIDA
808 YATES STREET
382-4278
Nominated for 3 ACADEMY AWARDS
Doors 12:45.
Shows 1:00, 3:00, 5:00, 6:45, 8:30.
Sunday Doors 2:15.
I Never Sang For My Father
Doors 6:30
Shows: 6:45 and 8:30. Mat. Sat. 1 p.m.

The entertainment for everyone who was ever a child!
THERE'S NEVER BEEN A PUPPET... OR A PICTURE LIKE
Pinocchio
Presented in glowing, glorious ... STORYBOOK COLOR
ALL NEW! ALL LIVE!
An Omega Production
Produced and Directed by Ron Merk
MATINEES ONLY! SATURDAY and SUNDAY!
SAT. 1:00 - 3 P.M. SUNDAY 2:00 - 4 P.M.
ODEON 1
780 YATES STREET
383-0513
EXTRA CARTOONS
ALL SEATS 50c

famous players theatres famous players theatres famous players theatres famous players theatres famous players theatres famous players theatres fan

MOVIE GUIDE
5th WEEK!
Nominated for 4 Academy Awards
Including—Sarah Miles—Best Actress
A story of love. Filmed by David Lean
Ryan's Daughter
Starring ROBERT MITCHUM · TREVOR HOWARD · CHRISTOPHER JONES · JOHN MILLS · LEO McKERN and SARAH MILES
METROCOLOR and SUPER PANAVISION®
Adult Entertainment
WARNING—Scenes of simulated sex. —B.C. Director
2 Shows Daily
2:00 p.m. — 8:00 p.m.
ROYAL
805 BROUGHTON—383-5711
Golden Age
Mat. 50c; Eves. $1.00
Free List Suspended

HURRY! LEAVING SOON!
"FABULOUS ENTERTAINMENT!" —NEW YORK TIMES
The Rolling Stones
GIMME SHELTER
COLOR
At 1:30, 3:25, 5:20, 7:20, 9:20
WARNING—Documentary with Some Coarse Language
—B.C. Director
CAPITOL
805 YATES—384-6811
Doors at 1:00 P.M.
Sunday Doors 3 P.M.

NOW SHOWING —
He was the great Indian uprising in the year 1970.
Let's hear it for the Indians!
A CAROL REED FILM
Anthony Quinn as "Flap"
PANAVISION® TECHNICOLOR® FROM WARNER BROS.
ADULT
PLUS
WARNERCOLOR
ELIZABETH TAYLOR
ROCK HUDSON
JAMES DEAN
GIANT
TILLICUM Drive-In
BURNSIDE AT TILLICUM—382-7151
Gates 7:30 p.m.
Show 8:00 p.m.
Admission $1.50.

"NOW SHOWING" at
MACDONALD'S PLAYHOUSE
NEW WESTINGHOUSE
★ Refrigerators ★ Electric Ranges
★ TV's ★ Freezers
★ Dishwashers
★ Automatic Clothes Washers and Dryers
(You can be sure with Westinghouse)
WARNING: NO SWEARING, NO ABUSIVE LANGUAGE
Just the bare facts.
Show Hours: 8:30 a.m. to 5:30 p.m.
MacDonald's Furniture Mart
WAREHOUSE DISCOUNT SALES
Corner Pandora and Broad 383-1171
Victoria's Most Popular Furniture and Appliance Store

Champion Dutch Fried Chicken
TRY IT ENJOY IT It's GOOD!
2405 Douglas St. Phone 382-0911

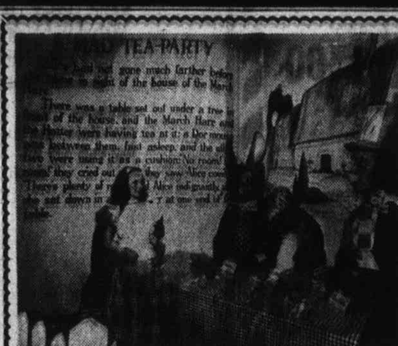
Photograph of actual Wax Figures.

ROYAL LONDON WAX MUSEUM
NOW AT OUR NEW LOCATION
At the Inner Harbour, Opposite the Parliament Bldgs.
LOOK FOR THE BIG SIGN!
The children will enjoy the Mad Hatter's Tea Party and many other famous scenes from the Enchanted Forest.
PLUS — Over 180 Life-Size Josephine Tussaud Wax Figures, direct from London, England.
OPEN DAILY 9 a.m. to 5 p.m. Including Sundays
Phone 388-4461

Wallace Backs Opposition in Sandringham Vote

Committee Bid Defeated

The government refused Friday to interfere officially in the Sandringham Private Hospital dispute, when a motion to refer the issue to a select committee was defeated 18 to 34.

The action came exactly six months after striking by employees started at the private hospital.

Oak Bay Socred Dr. Scott Wallace, who seconded the NDP motion, was the only Socred to vote for the measure, which would have given the committee power to demand the appearance of witnesses and documents. Liberals and the NDP voted together on the measure.

Attorney-General Leslie Peterson said there was no agreement although the facilities of his department had been open at all times.

He said the government took the position that it did not want to step into individual disputes as the resolution suggested.

He said the resolution also gave the committee power to compel the attendance of witnesses and to call for statements and books.

"This is not something we have subscribed to so far," said Peterson.

Wallace said he felt the employees were completely justified in asking for better working conditions and more pay. He said he hoped the committee would be able to look into the entire question of extended care and ensure that all sick people get equal treatment.

Ten of the 12 NDP MLAs paraded in the hospital picket lines with workers Friday before the resolution came up in the house.

Opposition Leader Dave Barrett said the principles involved in the resolution went beyond that of the need of workers for adequate wages and working conditions.

It also concerned the type and nature of care to be provided for the elderly, he said.

Among the government bills approved during the final afternoon were the Air Space Titles Act and the Synthetic Food Products Act — one government bill of amendment to the Wives and Children's Maintenance Act was withdrawn after some discussion, to the obvious disappointment of Minister without Portfolio Grace McCarthy.

One government bill that died on the order paper was a bill that would have restored mineral rights to the Sunshine-Comstock Mining Company.

Peterson did not proceed with the bill after opposition complaints that one of the principals involved in the company is still facing charges of theft of $39,000 worth of shares from the company.

All private members bills were defeated, or ruled out of order.

Mrs. McCarthy had at first reported that her bill — which would add strength to the Wives and Children's Maintenance Act — would not be called because of NDP opposition.

It was, however, called later in the afternoon when opposition criticism centred on a section of the bill which altered the definition of a child, to make parents responsible for mentally handicapped children who become adults.

The committee recommendation, said Barrett, was to have the bill held for a year's consideration, but Mrs. McCarthy suggested that it would be best to pass the bill and let it have a year in the courts.

Peterson, however, said the government was prepared to withdraw the bill for a year and this was done.

The idea of selling a block of airspace was ridiculous, commented Leo Nimsick (NDP — Kootenay) during final discussion of the Air Space Titles Bill.

"When you think of a block of air where someone has title and can float a balloon saying 'no trespassing' it seems a little rediculous," he said.

Liberal leader Pat McGeer said a section which says air space constitutes land is "asinine."

"I am standing as one legislator in protest at the way we continue legal fiction in this house," said McGeer.

"More and more articles come into law that are patent nonsense."

The Synthetic Food Products Act which also received third and final reading gives the government the authority to define and ban certain synthetic foods.

Protesting the bill, Garde Gardom (L — Vancouver-Point Grey) said it gave powers to the government which could prevent consumers from having free choice of what they should buy — even if the synthetic foods met food and drug standards.

Gaglardi's Bill Included Glossy Prints

PRINCE GEORGE (CP) — A photograph of Rehabilitation Minister Phil Gaglardi did not cost $105, but 50 glossy prints plus tax did, a spokesman for photographer Wally West said Friday.

Nancy Hedican, West's daughter, said Gaglardi ordered eight-by 10 prints in October, 1969, from the negative of a picture taken in 1960.

The resulting bill, sent to the minister in November, 1969, and paid last February, created criticism in the Legislature Thursday when it appeared as a billing to the rehabilitation department.

The picture appeared in the department's annual report.

Mrs. Hedican said she could not remember whether the bill was paid with a government cheque.

She said in the original picture, taken when Gaglardi was head of the highways department, the minister had a heavy shadow of beard and one ear in need of touching up.

Gaglardi had been charged $8 for the original picture, she said.

Safety Council Picks Officers

The Capital Region's safety council appointed the following officers for 1971 at its recent annual meeting: G. Conway Parrott, president; D. Campbell, vice-president; D. Berry, chairman, enforcement committee; J. Cowlin, chairman, engineering committee; J. E. Reeves, chairman, education committee; R. Elston, chairman, membership committee; P. Hadfield, chairman, youth division.

Library Hike Doomed

Victoria city council will be asked Thursday to approve a $60,000 increase in the city's share of the Greater Victoria Library budget.

If aldermen approve the increase, they'll do so knowing the city won't have to pay it anyway.

Saanich has already pared the budget from $5.19 to $4.89 per capita.

A new deal for savers

Our two new "Extra Interest" savings accounts pay you a full ½ per cent more! Compare our 5½ per cent to the rate on your present savings account. Why settle for less?

Why not start an "Extra Interest" savings account to save for:
• Your dream vacation • your new car or other major purchase
• a fund for your children's college education • your new house

Montreal Trust

"Extra Interest" savings accounts—only at Montreal Trust

Term Savings Account

Four months' notice required for withdrawals (a painless way to encourage saving).

Earn higher-than-normal rate of interest.

Interest starts from day account is opened.

There is no minimum deposit.

If you open your account before Easter, interest will be back-dated to April 1st.

Special account for over 65's

No notice required for withdrawals on our "65-Plus" Savings Account. You can take out money at any time.

Call in or phone. We'll help you get started.

1057 Fort St.
Victoria, B.C., 386-2111

Bennett Hails Long Session As 'Most Constructive Yet'

Premier Bennett said Friday the session just ended was the most constructive in his 30 years in the B.C. Legislature.

The government's legislative program, Bennett said in an interview as the house wound up more than 10 weeks of debates, is progressive and will "help the economy of our province and increase employment."

But if he was pleased with his own performance, the premier added he was even more disappointed this session than in the past with the attitude of the two opposition parties.

"The Liberals' little group of five seems to be completely disorganized," he said, "and while they call a lot of things across the house they lack constructive criticism. There is great room in the British parliamentary system of government for an opposition with constructive criticism."

NDP 'Chaos'

Bennett added: "As far as the NDP is concerned, they change their leadership so often and there is so much doubt about the leadership, that it shows chaos exists in that party."

The premier referred to the announcement a week ago that the B.C. Federation of Labor plans to run 10 of its own candidates in the next provincial election under the NDP banner. Opposition Leader Dave Barrett has insisted the party chooses its own candidates.

"I think that's the reason, this chaos," Bennett said, "that makes this session, more than any other, deal not with constructive criticism but with personalities.

Doesn't Work

"It's been my experience, and all my studies of the parliamentary procedure in politics, show that this type of personal politics doesn't work."

Barrett, who has just completed his second session as Opposition Leader, said he felt the legislative wars "played second fiddle" to more spectacular events surrounding the session.

He listed the "charging of the legislative gates" by some elements in a jobless demonstration on opening day, Jan. 21, the debate following a cabinet decision to invoke Bill 33 to force the Teamster's back to work, and the one-day province-wide teacher's strike on the pension issue.

Ministers Tired

Despite this, however, a "great deal of work" was done during the session, Barrett said. He added that although the term arrogant is often applied to the government it was obvious over the past 10 weeks that the workhorse ministers, Recreation Minister Kenneth Kiernan and Resources Minister Ray Williston, are tired.

Bennett has also shown, the NDP leader said, that he hasn't the force he once had, but is unlikely to resign because there is no one to take his place.

Power Alienation

Liberal Leader Patrick McGeer said a sickness is descending on B.C. brought about by the government's knowledge that all it has to do is stand up "38 together and it can do anything it likes." This knowledge of power, he said, gives the government the feeling that it can resist any group "asking a sympathetic helping hand."

The result, McGeer said, was a progressive alienation of the power structure in the province. But the Liberal leader said he had no intention of changing his ways "or backing off" until the system of government was changed.

"This has been a bitchy year in B.C. all around," he said. There is no sense of working for a common purpose. No vision of British Columbia which would make it a little better for all the people and a lot better for the province as a whole.

"There is a consistent appeal to self interest, which starts with Bennett himself and permeates right through society. Bennett should retire. He's slowing up because a man of that age (71 in September) always does."

Melograin PANCAKE & WAFFLE MIX
High Quality-Low Cost
"COMPARE PRICES"

OPEN SUNDAY

MANDEL

INTERIORS LTD. 3995 QUADRA

McKENZIE AVE. DOUGLAS ST. QUADRA ST.

JOIN IN THE CARPET BONANZA!

200 ROLL ENDS MUST GO

PRICES AS LOW AS $1.99 PER SQ. YD.

CARPET A 3 BEDROOM HOME IN

HARD-WEARING ACRYLIC SCROLL for only 595.00

—OR—

Basic Example
Master Bedroom—12x12
2nd Bedroom—10x10
3rd Bedroom—10x9
Living Room—12x15
Dining Room—9x9
Halls Totalling—6x12

FASHIONABLE Du PONT NYLON SHAG for only 695.00

UNDERLAY AND INSTALLATION INCLUDED

MANDEL

WEEKDAYS, 11 a.m. to 9 p.m.
SATURDAYS and SUNDAYS, 10 a.m. to 6 p.m.

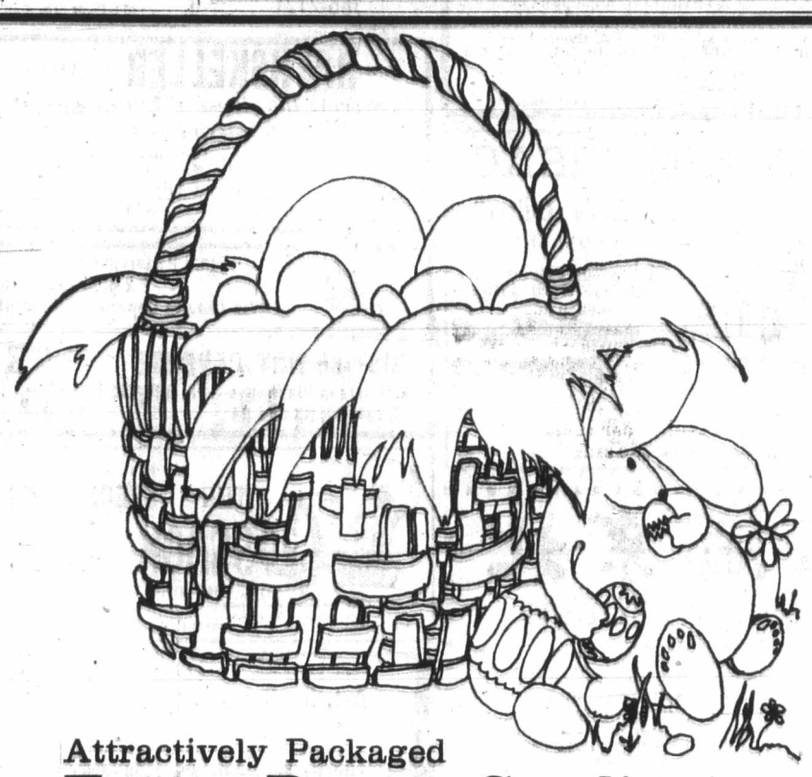

Attractively Packaged
Easter Bunny Candies

It's just a week away. And you'll want to have on hand a large and luscious chocolate "egg" to hide away for a happy hunt and delightful discovery on Easter morning. Terry of York's individually packaged, foil-wrapped chocolate "eggs".

Modern Floral Design, 7½-oz. milk chocolate egg. Each 1.95

Alpine Floral Design, 7½-oz. milk chocolate egg. Each 1.95

Milk Chocolate Egg, containing Devon milk chocolates in floral design. 11-oz. Each 1.95

Milk Chocolate Egg, contains Devon chocolates. 15 oz. Each 2.95

Mini-Car Egg, milk chocolate egg. Includes toy car. 4/8 oz. Each 1.50

Egg, milk chocolate in Punch and Judy, Owl and Pussycat boxes. 3½ oz. Each 69¢

Terry's Imported Easter Eggs, foil wrapped milk chocolate containing tray in design boxes. 3½-oz. Each 69¢

Egg, hollow, foil wrapped in pottery mug. Children's designs. 2¾-oz. Ea. 1.50

Candies, Main Floor

BUYLINE 388-4373

EATON'S

THERE'S MORE FOR YOU DOWNTOWN

LOCAL N

SECOND NEWS S

Jus
Or
Gi

Anderson

Haddock:

Demand Face Fight

Victoria Mayor Court Haddock said Friday he fight unreasonable wage mands by the city's outs workers "right down line."

In a statement to Colonist, the mayor war the Canadian Union of Pul Employees (CUPE) not underestimate council's termination to hold the line wage increases.

"If it comes to a showd I will fight unreasona demands all the way." said.

Haddock pointed out that couldn't speak for the ent council, but said he certain council woul approve an increase hig than that achieved this w by about 180 city hall ins workers.

They were granted a per cent increase in each two years and a reduction working hours from hours a week to 35 hours.

"Even that was too hi The most we should actu be granting is maybe 4½ cent — enough to cover rising cost of living." H dock said.

The outside workers, m bers of CUPE Local 50, v last Sunday by an 87 per margin in favor of strikin back their demands.

Meanwhile, Clark Gilm who settled the earlier dis with the inside workers, been appointed media Until he submits his rep which usually takes 10 d the workers can't legally on strike.

Union officials have arg that Victoria outside work are underpaid compared their colleagues up-Island.

The mayor said he cou buy that argument. Th was no way to make a comparison of Victoria Port Alberni.

"You might as well New York as an exam Victoria has not the s economic base as Alberni. Victoria has a lo retired people on fixed comes. Port Alberni is company town where pe earn better money here," he said.

"To grant more than per cent would place taxpayers in an intoler position. The city simply afford it."

The mayor said he hopes that "reason will vail."

"There is no question a it, we must take a stand said.

If the union calls a strik would tie up all ou activity of the city hall including garbage collect

Just an Ordinary Girl . . .

By BRUCE LOWTHER

She was just an ordinary girl, except that there was something in her eyes that put her apart from the crowd.

She was short, not much over five feet tall. Her face was just a tiny bit on the attractive side of plain. She had a good figure but she looked about 15 when she was actually 18 or 19.

Most times, she wore an ordinary jacket, jeans, ordinary shoes and a ruffled blouse. Her mousy-brown hair was straggly. Her eyes usually looked as if she'd been crying.

But her eyes also showed she was in love, and that made her stand out from the usual faces around Victoria Provincial Court every day — and I can say from months of daily coverage that, while the faces are different each day, they seem to look the same.

Whether the look is sad or worried or harried, I can't say.

Anyway, the first time I saw the girl I noticed the look. It was aimed at a young man of 20 or 21, about six feet tall, with decent enough clothing and a hairstyle that stood out — he was clean-shaven, his red hair was fairly short and the sideburns were neat and short.

One thing more — and that seemed to be the nub of his problem — he had a look on his face that said he was mad at the world.

He was the one who was charged, and every time he was in court — which was often in the first three months of this year due to remands — she was there too, sitting beside him when he was on bail and as close as possible when he was not.

He had to come from the Lower Mainland for most of his court appearances and she came with him every time. When they couldn't sit side by side, she sat right behind him as he waited in the spectators' section to be called.

She held his hand and didn't notice if anyone saw. Once, a school class was in court and obviously following every move — but she didn't even see them.

Then he was sentenced to four months in jail on one charge. Her farewell wasn't forever, because she knew he faced still another charge.

But still, she stayed beside him until an escorting policeman said he had to go. Then she went to a corridor beside the court and saw him out of sight into a police car. Then she stood outside and waved until the police car disappeared around a corner.

This past week, as he was sentenced to an extra six months on the second charge, his lawyer told the judge his fiancee was in court — which told a bit more of the story.

He also said the young man sincerely wanted to reform, to lose the quick blindness of mind that could ruin his life (and, he didn't add, hers). But when, during a recess, a policeman spoke roughly to him, the young man said loudly he'd belt the officer in the mouth first chance he got.

Finally, he was being taken away for 10 months. The girl stood at one end of the corridor, and not noticing or caring who was near, said clearly although not loudly: "I love you."

Her sole reason for being replied: "Huh?"

He'd made her life hell, he hadn't heard and he couldn't even figure out what she might have said — but she just repeated: "I love you."

They both waved, and she went outside and watched and waved until the police car disappeared.

I wondered how many more times in her bittersweet life she would do it all over again.

Anderson

Public Must Be Told Ecology Plans: MP

By HUBERT BEYER

The Canadian public must no longer be kept in the dark about federal government decisions that have a direct influence on the environment, David Anderson said Friday.

"It's not good enough anymore for Mr. Greene to tell us this pipeline is good for the world and that pipeline is bad for the world," the Liberal MP for Esquimalt-Saanich said in an interview.

"The public must be told why a certain project is bad and why another is good," he said, referring to Energy Minister J. J. Greene's statements in connection with the proposed pipeline through the Mackenzie Valley.

"The federal government must disclose the facts; it must give reasons for decisions; these reasons must be examined by the public," Anderson said.

Anderson was in Victoria where he spoke on the same subject at a meeting Friday night of the Association of Professional Engineers and the Engineering Institute.

"Canadians must become more part of the government's decision-making process. Governments, including the Canadian, must get away from the idea that they own the world," Anderson said.

The MP scored a victory Thursday when his committee on environmental pollution authorized him to arrange for expert witnesses to be brought to Ottawa to testify before the committee on the possible effects of a West Coast oil tanker route, proposed by the U.S.

At the same time, the committee decided to renew its request to hold hearings on the topic in Victoria and Vancouver. A similar request was turned down by the Commons March 18.

"Unless all experts are heard and unless their testimonies are considered, no proper decision on an important issue like the oil tanker route can be reached," Anderson said.

Anderson also said engineers must become familiar with the ecological consequences of projects they design. They should no more fail to consider environmental costs of a project than its economics.

"If the environmental costs are too high, a project shouldn't be carried out regardless of its economic advantages. What good is one industry when it threatens to wipe out the fishing industry?" Anderson asked.

Today, Anderson is to speak to a meeting of the B.C. Environmental Council in Vancouver. A number of Canadian and U.S. technical experts and environmentalists are scheduled to speak to the proposed oil tanker route.

Open Tonight

The Dominion Astrophysical Observatory's Saturday night observing periods open to the public will resume from 8 to 10 p.m. tonight at the observatory, 5071 West Saanich Road.

Professors Adjourn To Monday

A closed meeting of University of Victoria professors to discuss tenure disputes has been adjourned until Monday.

There were indications there might be a public statement when the meeting ended Friday, but it was later learned nothing would be said until at least after the next session, which will take place Monday morning.

Full professors are trying to work out a proposal that would avert a motion of censure by the executive of the Canadian Association of University Teachers that is meeting in Ottawa this weekend. They started their meetings Thursday.

CAUT's executive is expected to make recommendations concerning three UVic faculty members who have been denied tenure.

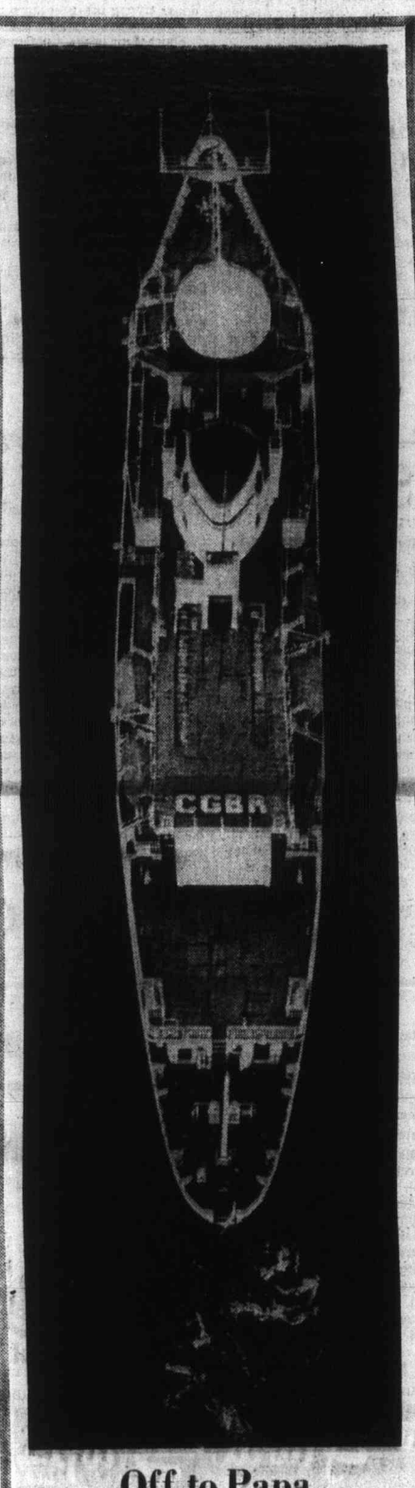

Off to Papa

Taking to air Friday in transport department helicopter, photographer Jim Ryan took advantage of clear sunny day to capture dramatic view of weathership Vancouver heading out of Victoria on way to station Papa in Pacific Ocean.

Haddock: Demands Face Fight

Victoria Mayor Courtney Haddock said Friday he will fight unreasonable wage demands by the city's outside workers "right down the line."

In a statement to the Colonist, the mayor warned the Canadian Union of Public Employees (CUPE) not to underestimate council's determination to hold the line on wage increases.

"If it comes to a showdown I will fight unreasonable demands all the way," he said.

Haddock pointed out that he couldn't speak for the entire council, but said he was certain council wouldn't approve an increase higher than that achieved this week by about 180 city hall inside workers.

They were granted a 7½ per cent increase in each of two years and a reduction in working hours from 37½ hours a week to 35 hours.

"Even that was too high. The most we should actually be granting is maybe 4½ per cent — enough to cover the rising cost of living," Haddock said.

The outside workers, members of CUPE Local 50, voted last Sunday by an 87 per cent margin in favor of striking to back their demands.

Meanwhile, Clark Gilmour, who settled the earlier dispute with the inside workers, has been appointed mediator. Until he submits his report, which usually takes 10 days, the workers can't legally go on strike.

Union officials have argued that Victoria outside workers are underpaid compared with their colleagues up-Island.

The mayor said he couldn't buy that argument. There was no way to make a fair comparison of Victoria with Port Alberni.

"You might as well use New York as an example. Victoria has not the same economic base as Port Alberni. Victoria has a lot of retired people on fixed incomes. Port Alberni is a company town where people earn better money than here," he said.

"To grant more than 7½ per cent would place our taxpayers in an intolerable position. The city simply can't afford it."

The mayor said he still hopes that "reason will prevail."

"There is no question about it, we must take a stand," he said.

If the union calls a strike, it would tie up all outside activity of the city hall staff including garbage collection.

Joan

Seen In Passing

Joan Munro showing an Easter cake to a customer (She is a sales clerk for a Victoria bakery and lives at 830 Shamrock, Saanich, with her husband, Charlie — who is an auto mechanic — their son, Bill, 28, and daughter Heather, 20. Joan's hobby is working as a secretary for the Greater Victoria Box Lacrosse Association) . . . Brian Roberts and Billy Egeland waking up friends after a car show . . . Ross Swanton reading the paper very closely

Condominium Living

'Thing of the Future'

Esquimalt Mayor Art Young said Friday moderately-priced condominium apartments "may be the thing of the future," unless the price for individual homes goes down drastically.

Young was commenting in an interview on Greater Victoria's first low-income condominium project expected to be ready for occupancy Friday.

Located at 477 Lampson in Esquimalt, the project consists of 44 three-bedroom units available to families earning no more than $5,600, and no less than $4,370 a year.

Sale price of the units is $14,400 with monthly payments ranging from $110 to $133 depending on income.

"Let's face it; not too many people can afford the skyrocketing prices of houses these days," said Young.

"It's come to a point where a person must earn at least $10,000 a year to qualify for a National Housing Act mortgage. Most of our policemen in Esquimalt, I found out the other day, don't qualify for NHA mortgages and I think that's shocking, because they are well paid," he said.

"I think we as municipal politicians must realize this. I believe we must include more developments like this one in our overall plans," Young said.

"We should set aside property now and invite builders to construct this type of housing. In a few years, it may be the only kind of housing most of us will be able to afford."

Hume Waring, assistant assessor for G. H. Wheaton Ltd., construction company building the project, told the Colonist the monthly payment includes $17.75 for maintenance, but this figure could conceivably go down when the maintenance cost is revised after six months.

The monthly payment also includes taxes, but not the cost of heating, lighting and telephone.

Waring said the heating costs (electric) are estimated at $80 a year, according to B.C. Hydro figures.

The price of $14,400 is the same for all units, he said, but varying monthly payments ($110 to $133) depend on the length of the mortgage and on the interest rate.

"Depending on annual earnings of the family, mortgages range from seven and seven-eighths per cent over 40 years to 9½ per cent over 25 years," Waring said.

Units may be purchased in different ways. It is possible for a family to buy a suite with no down payment, using the provincial government home-buyers grant of $1,000 as a down payment.

Families may also pay a down payment of $500 in addition to the government grant; this would shorten the length of the mortgage.

Families not qualifying for the provincial grant may apply for an NHA mortgage covering 95 per cent of the purchase price; in that case, they would have to come up with a $720 down payment.

Waring said 13 units have already been sold; another nine or 10 are awaiting approval by the Central Mortgage and Housing Corporation.

Under the B.C. Strata Title Act, applied to condominium projects, a person becomes the sole owner of a suite, and part-owner of the entire project.

Thus each owner is financially responsible for the project's maintenance. The cost is shared equally.

Rezoning Hitch Posing Threat To Hostel Plan

Cool-Aid officials are still confident they'll get funds from the federal government to finance their proposed youth hostel in Emmanuel Baptist Church at 1900 Fernwood.

"We've been assured we'll get the money if the property is rezoned," a spokesman for the youth-operated self-help agency told the Colonist Friday.

But this is exactly the point that may spell trouble for Cool-Aid's hostel plans.

At Thursday's meeting of the Victoria health and welfare committee, aldermen said they would like to see proof of financing before rezoning the former church.

A public hearing in connection with the proposed rezoning will be held in the city hall council chamber at 2 p.m. next Thursday. The city's health and welfare committee will meet that morning to discuss the matter further.

Victoria Mayor Courtney Haddock told the Colonist Friday Cool-Aid was a "very worthwhile organization," but that the city shouldn't rush into rezoning the property in question before the project's financing has been assured.

Shoplifting Suspect Escapes

Victoria police are searching for a young male shoplifting suspect who escaped from a police car early Friday afternoon as he was being driven a short distance to police headquarters at 625 Fisgard.

Police said the young man was apprehended in The Bay about a block from the station, after several small items were shoplifted.

One officer was sent to the scene because of a press of other police work. Normal procedure is to send two officers in such a case, one acting as driver and the other as guard.

On the way back from the store, the young man jumped out when the car stopped for a red light at Fisgard and Douglas and the single driver-guard was unable to catch him.

Haddock Asks Rail Foes To Avoid Work Stops

Victoria Mayor Courtney Haddock Friday sent a telegram to all parties involved in the current railway dispute urging the dispute be resolved without any more work stoppages.

Haddock's telegram went to federal Labor Minister Bryce Mackasey, the Brotherhood of Locomotive Engineers, and the Canadian National and Canadian Pacific Railways.

The telegram was not discussed by the whole council, but was passed by the A committee Thursday.

Saanich Mayor Hugh Curtis said Friday night he would probably send a similar telegram to Mackasey during the weekend, expressing his concern for the welfare of all B.C. citizens. "A rail strike simply cannot be tolerated," he said.

Esquimalt Mayor Art Young said he was not considering sending such a telegram, but he agreed with the sentiments Haddock expressed.

Oak Bay Mayor Frances Elford said the matter had not been considered by Oak Bay council, but could be brought up at Monday night's council meeting.

Rescue Boat Fund Swells

Donations for the community fund to help pay for a rescue boat for the Victoria area kept coming in Friday and reached $2,200.

Percy Brown, owner of the Becher Bay Marina, who borrowed $4,000 to pay for the 17-foot rescue boat, said the money included a gift of $2 from the 47th Victoria Brownie Pack.

Donations to the fund may be made at the Douglas and Saanich Road branch of the Royal Bank of Canada or at Coast Power Machines Ltd., 2520 Government.

Oak Bay Calls Work Tenders

Oak Bay municipality will call tenders this weekend for construction of its centennial branch library and projects being financed by loans from the federal government.

Tenders for the combined branch library and senior citizens' centre will be due April 30 and those for construction of a pavilion, tennis courts and carpark at Henderson Park will be due May 6.

The library will be one of those financed jointly by Greater Victoria municipalities as a centennial project and the municipality has been lent $435,000 by the federal government for the other projects.

The Henderson Park work will require $237,000 and the remainder of the loan will go towards the senior citizens centre with an additional $72,000 supplied for this purpose in the form of a grant.

Nozzle Stolen

Victoria police reported Friday the theft of a brass firehose nozzle, 1½ inches in diameter, from the Bay Street Armory March 25.

Doctors Ask Stricter Drug Laws

MONTREAL (CP) — Amphetamines, barbiturates and their chemical relatives have no place in long-term medical treatment as anti-depressants or as aids to shedding unwanted weight, the Canadian Medical Association warned Friday.

The association recommended to the royal commission on non-medical drug use that prescription of these substances plus non-barbiturate sedatives and hypnotics be more strictly curtailed.

All should be put in one category of the Food and Drugs Act which requires a written prescription from a doctor each time they are dispensed, even for repeat orders. Drug orders now often are given by telephone.

The recommendation arose from a new examination of mood-modifying drugs in use in medicine and subject of illicit use. Data included a national survey of the prescribing habits of doctors during a one-week period last November.

The survey was financed by the health department.

The study showed these drugs are prescribed too readily by doctors, although the situation was less serious than had been feared.

Except for treatment of sleeping sickness and of over-active children, long-term use of amphetamines and like substances was unduly hazardous.

Short-term uses — not more than 30 days — may occasionally be justified but long-term use to supress appetite or treat depression "is not in keeping with responsible medical practice."

The association brief was delivered privately to the commission by Dr. R. M. Matthews of Peterborough on behalf of Dr. D. L. Kippen of Winnipeg, the president.

The commission, headed by Dean Gerald LeDain of Osgoode Hall law school, is nearing the end of a two-year study of the drug scene. Its final report is due by June.

Swiss Women Vote in June

BERN (Reuter) — A national referendum will be held in Switzerland June 5-6 to seek approval for a new article of the constitution on the protection of man and his natural environment, it was announced recently. Women will take part for the first time since a referendum last February gave them the vote.

Stirring Introduction to Canada

Tibetan immigrant Dorji Tsering enjoys a cup of Canadian tea served by CP Air ground hostess Shirley Joe on arrival at Vancouver airport while remainder of his family look on. Three-year-old Dorji was included in a group who arrived recently to settle near Lethbridge, Alberta. Refugee camps in India had been home until Prime Minister Trudeau invited Tibetans to Canada.

Bikini Blackout

BASILDON, England (UPI) — Town planners gave businessman Harry Rothery permission to build a swimming pool on one condition — that he build a fence around it. They feared the sight of pretty girls in biknis might distract motorists on the nearby highway.

Medical Students Plan Family Practice Revival

TORONTO (CP) — The family doctor is on the way back.

More than twice as many medical students plan to be family physicians as did five years ago, says Dr. Donald I. Rice, executive director of the College of Family Physicians.

He told a news conference Thursday that in 1965 about 30 per cent of the students in Canada's medical schools planned to be general practitioners rather than specialists.

This year, in all but two schools — McGill University and the University of Manitoba — there has been "a dramatic change away from the specialties."

"There is today a social conscience on the part of the young — including medical students — and they want to work with people."

Of Canada's 29,000 doctors, about one-third are family doctors.

French Belles Taller, Flatter

PARIS (AP) — French women are taller and slimmer than they used to be and have lower and flatter bust lines.

These are some of the preliminary conclusions of a survey by the women's apparel industry.

Compared with 10 years ago, the French woman under 35 is about a centimetre taller. She also has lost a centimetre from each of the vital statistics, bust, waist and hips. A centimetre is .39 of an inch.

Compared with 1900, the waistline is down by five centimetres, or 1.97 inches.

Generally speaking, the survey said, the French woman has a rounder back, better developed shoulders, thicker ankles and longer feet than before.

NOW SHOWING

CARDS and GIFTS for EASTER

We offer a beautiful and varied selection of cards and gifts for this special occasion. Shop early, shop in comfort, away from the crowds. Plenty of parking space for your convenience.

VARSITY HEIGHTS CARDS & CANDLES

University Heights Shopping Centre

Shelbourne at McKenzie, Phone 477-8311

A Lovelier You

Shoo Away Feet Ills

By MARY SUE MILLER

If a girl is on her toes, she's giving some thought to her feet. Open platform shoes and sling-backs follow fashion's paths. The foot just cannot go unnoticed. The more open a shoe, the more foot on view.

Better turn in those pump bumps, calloused spots and ridged toenails. Remember, spring shoes are merely a prelude to the bare foot of a beach belle.

There'd be an immediate improvement were pedicures more frequent and expert. Since a good pedicure follows the same general procedure as a manicure, we girls should be adept. The only departure is clipping or filing toenails straight across, even with toe tips. No long ovals!

At the finish line, either buff or apply enamel following manicure techniques. The preferred shades for the toes are clear, or opaque pale pink. Another scheme, new again, is to use a deep color that blends with the shade worn on the nails. Deep colors are a fine camouflage for ridged toenails.

Stubborn callouses or pump bumps respond to a nightly soaking at bathtime and then a massage with a toilet pumice or lotion. An electromatic pumice wheel also does an effective job.

Take such problems as corns and bunions to a podiatrist, lest you limp along fashion's path. To your foot comfort and health, a professional pedicure right now would pay dividends.

Have a happy — feet, that is!

Lees English Toffee Shop

643 Yates (between Douglas and Broad)

ORDER NOW

Our Own

Chocolate Easter Eggs

See Canada's Largest Easter Rabbit

Made with Cadbury's Chocolate—Names Added Free!

Also: Large Selection of Easter Novelties

Handi-Spot Cleaners

9 WEST BURNSIDE at HARRIET

Pickup Store—Evelyn's Drygoods, Royal Oak Shopping Centre

SPRING SPECIALS

DRAPERY and HOUSEHOLD ITEMS

Guaranteed Cleaned in Petroleum Solvents

Drapes — 84" length — 1.98 per material width.

Bedspreads—Queen size, cotton quilted 2.98

Bedspreads—Satin, rayon or nylon quilted 3.98

Sleeping Bags 2.98

FREE PICK-UP AND DELIVERY SERVICE

Greater Victoria, Colwood, Langford, Glen Lake, Metchosin, Central Saanich, Gordon Head.

PHONE 383-9712

Altrusa Selects New President

Marion Bolingbroke was elected president of the Altrusa Club at the annual meeting held recently. Other officers are Mrs. W. N. Chater, vice-president; Mrs. Nellie Ormond, corresponding secretary; Mrs. Florence Hall, recording secretary and Marjorie Hall, treasurer.

During the year two bursaries totalling $350 have been awarded two students at the Institute of Adult Studies through the club's vocational fund, it was reported by Florence Hall, project chairman.

Marjorie Siddall reported that $175 had been raised at a bazaar, tea and bingo. She also reported that $140 had been raised for the support of the club's adopted Korean child.

TEETHING PAIN

Millions of mothers rely on BABY ORA-JEL for fast, gentle relief. Helps teething baby and you sleep.

baby ora-jel

Victoria Fabric Shop LTD.

Our SPRING SALE

Continues to Wed., April 7th

- PLAIN CRIMPLENES
- RACHELLE CRIMPLENE KNITS
- JACQUARD CRIMPLENE KNITS. 60" wide. SALE, YD. $4.99

COURTELLE KNITS

Ideal fabric for smart pant suits. 70" wide. Reg. 7.95. SALE, YD. $6.95

COTTON KNITS

Special purchase. Plain colors, 60" wide. SALE, YD. $2.49

THE NEWEST IN DRAPERIES

100% ACRYLIC DRAPERIES for that European look. 45" wide. YD. $3.49

Plain Fibreglass with a Damask pattern. YD. $2.29

- Drapery Lining • Rods • Pleating Kits and all other accessories • Fabrics • Draperies • Trimmings

HOURS: Daily Monday thru Friday, 9 a.m. to 5:30 p.m.

1218 BROAD STREET 382-8541

(Between Yates and View)

Chargex or charge it

Florsheim WALKING WONDERS

the walking is better in Ingledew Florsheim's because we insist that all our Florsheim's are made with their famous wispa shank . . . lasting support without weight . . . come see our complete collection

"Tuscany" by Florsheim black crinkle navy calf 26.95

"Chantilly" by Florsheim black patent with black faille inlay 26.95

"Park Avenue" by Florsheim bone cobril blue cobril black cobril 26.95

matching bag in crinkle 34.95 in cobril 36.95

Ingledew's

for the great names in fashion

749 YATES ST.

Miss Yukon Checks It Out

Crew of destroyer-escort HMCS Yukon are hosts for four-day visit to Victoria of Judy Crayford of Dawson City, appropriately enough, this year's Miss Yukon. Checking ship out with its skipper, Commander Colin Shaw, Thursday Miss Yukon had busy schedule. Friday was special ship's dinner and social following visits to city attractions. Today's events will include visit to Bastion Square and Maritime Museum with tour of up-Island points planned for Sunday.—(Jim Ryan)

British Psychiatrist Laments

Men More Henpecked

SANTA BARBARA, Calif. (AP) —Seven years ago a leading British psychiatrist came to the United States and reported he found American men henpecked. Now he's back and says things are worse.

"I must say I'm terribly disappointed since I arrived in New York," Dr. Joshua Bierer of London lamented in an interview. "The couples I have met make me think it's worse."

Bierer, who says men fare better in England, created a stir on a 1964 visit when he stated American women dominated their men.

Briefly, a year ago, he took a brighter view when he returned and said he thought the American male was beginning to be a "man," not just a "goody-goody."

Now the male is back in his psychiatric doghouse. Bierer, chairman of the International Association of Social Psychiatry, said he took particular note of five new cases of troubled American couples as a sidelight to visiting colleagues and giving talks in the U.S. He blames society and men, not women.

"The funny part is that it isn't that the woman wants to dominate the man, but the woman has to fill a vacuum," he said. "She really actually wants a strong man."

Bierer said the problem stems from a competitive society in which the husband comes home tired and wearily turns over fatherly discipline duties to the wife. Without a strong man "a wife will find herself escaping into a neurotic state, bitchiness, frigidity . . . and the ending may be divorce."

Among the troubled couples he has observed on this visit he sees a common factor:

"The man is not a man. He doesn't play the role of the provider. He plays the role of the baby. And the wife is a mother to him — although she's not happy with that role."

Bierer, 70, once divorced and now married to a woman of 25, recalls he struck up a conversation with a woman tourist and asked what her husband did for a living.

"She said he was retired. He was in his middle 30s so I wondered if he was sick, and she said no. The man does not want to work. When I asked how they could afford the trip, she said 'I paid for it.'"

He snapped: "I would not let a girl pay for me. The fact is that in this case the man enjoys being a baby, being mothered by this woman, and the woman enjoys being a mother to him. This is not healthy."

Bierer said he tells women's liberation types they are "fighting a phantom war."

"You can't fight for equality, for we are all different. You can fight for equal rights."

Self-Esteem Key Gift

By EVELYN DE WOLFE
(Colonist Los Angeles Times Service)

LOS ANGELES — How a child feels about himself is the key to his entire life. It influences the kinds of friends he chooses, how he gets along with others, how productive he will be.

Self-esteem affects his stability, his integrity and his creativity. And it is the most precious gift a parent can give his child, according to Dorothy Corkille Briggs, author of Your Child's Self-Esteem.

Mrs. Briggs (who has worked as a teacher with both children and adults, as dean of girls, school psychologist, and family counsellor) describes her self-help book as "a basic blueprint for parents with step-by-step specifics for working with the human fabric."

To accomplish this, the attractive mother of two teenagers has drawn on 25 years of professional experience and brought together scattered information from authoritative sources dealing with growth stages, discipline, negative emotions, intelligence, creativity and sex.

Mrs. Briggs believes significant facts known to professionals about self-esteem have not been spelled out in lay language for parents. "The advice they get is of a patchwork nature."

"How can they avoid launching their children on blind alley paths, unknowingly, if they aren't given definite answers as to what the human being needs and how to provide these ingredients?"

Just to say that a child needs love is not enough, she emphasizes. "Love, of course, is the most crucial ingredient. But it is intangible. What is love really? How do you get love across?"

Self-respect or high self-esteem (not to be equated with conceit which is but whitewash to cover low self-esteem, says Mrs. Briggs) is based on two main convictions:

I am lovable.

I am worthwhile.

"Each child, though uniquely different from another, has the same psychological needs to feel lovable and worthy," she believes. "Nor do these needs end with childhood. They are with us until the day we die.

"Loving one's child and feeling he's worthwhile also is not enough. Does he feel lovable and worthwhile? Oddly enough many parents love their children but their children somehow don't get the message."

The climate of love is not related to family wealth, educational background, social class or always having a mother at home. It comes from the quality of relationships that exist between the child and those who play a significant role in his life.

Mrs. Briggs calls this the phenomenon of mirrors.

"The image I build of me is always a function of the mirrors around me. You have to look in the mirror for a picture of yourself or rely on what others think of you. Each person sees himself only in relationship to others."

To the young child, his parents are infallible mirrors, Mrs. Briggs says. "When a child's mother describes him as bad, he concludes this must be so. When consistently negative reflections come his way, his self-esteem suffers."

She adds that "temporarily setting aside your own world to be with your child, sharing in all the subtleties of meaning that a particular situation demands, is surely the most constructive beginning in developing high self-esteem for your child."

ENJOY
An Old Fashioned
EASTER
For Information
CALL 386-2626

Letter Error Scare

Ann Landers

Dear Ann Landers: My wife is a nervous wreck over an incident which I feel has very little significance. The poor woman is in analysis (her sixth year) and she has come to believe that everything means something. (You know, the old Freudian theory that there are no accidents.)

Our 18-year-old daughter went away to school for the first time last September. She writes us a long typewritten letter every week. Yesterday a letter arrived. It started "Dead Mother and Dad:"

My wife went to pieces. She is sure our daughter wishes her dead. When I told her it was a typographical error she screamed, "No, it was a subconscious wish. You'll notice she didn't say 'Dead Dad' — it was 'Dead Mother.'"

Please Ann, what is your opinion of this? Hurry your answer. A supportive comment from you might lift my wife out of her depression. —**Bell Aire**

Dear Bell: Anyone who uses a typewriter will tell you that one of the most common typographical errors (because of relative position of the keys) is the transposition of "d" for "r".

After six years of analysis, it's too bad your wife is still so paranoid.

□

Dear Ann Landers: I am a 26-year-old girl who needs to know where the limits of friendship end.

Two years ago Lotus and I decided to share an apartment. She has lost jobs off and on, but always managed to pay her share of the rent, groceries and utilities. Eight months ago Lotus was out of work for five weeks. She was afraid of cracking up and asked me to lend her $300 so she could visit her folks in Arkansas. I borrowed the money from the credit union. In 10 days Lotus was back — no money, no job and no prospects.

I don't want to throw her out because she has no place to go. Yet I can't afford to keep her here if she doesn't pay her share. What should I do?—**Trouble**

Dear Trouble: Look for another roommate — someone you can move in with, or someone who will share a place with you elsewhere. Then give Lotus her notice. No need to feel guilty. You have proven your friendship and laid it on the line—$300 worth.

Martlet IODE Picks Officers

Mrs. G. R. Pears was elected president of the Martlet Chapter IODE at the annual meeting held recently at Lansdowne College, University of Victoria.

Other officers are Mrs. I. Burrows, Mrs. B. Kurth, Mrs. A. Gowans, first, second and third vice-presidents; Mrs. E. W. Prokosch, Mrs. R. Ferry, secretary and assistant secretary; Mrs. Kurth, education secretary; Mrs. R. A. Marquis, services; Mrs. E. T. Lovett, echoes; Mrs. T. W. Rayner, citizenship; Mrs. D. E. Alcorn, press; and Mrs. G. Brand, standard bearer.

Mrs. G. R. Pearkes, the chapter's honorary regent, installed the officers.

A total of $300 was spent on services and the chapter supported both the White Cross Centre and the Indian Friendship Centre.

Educational projects included book prizes; aid to Indian Resource Centre library at Tsarslip school; a $200 bursary and $75 scholarship; $75 book prize for chapter's Cuthbert Holmes English honors essay. The sum of $500 was added to the University of Victoria fund to sustain the above prizes. Claremont school choir received $50 toward a trip to Wales Music Festival. Altogether a total of $1,609 was spent on education.

Major fund raising project was the annual Christmas preview bazaar convened by Mrs. Alcorn.

FACIAL DE-AGEING DONE AT HOME

To give your face a fresher, more youthful appearance at most any age, simply allow your facial skin to lift itself out of lines and wrinkles. This is done with the help of a remarkable new preparation you can get from your favorite cosmetic counter. Ask for 2nd Debut with CEF 600. If you are over 40, or in a hurry, get double potency 2nd Debut with CEF 1200. Apply smooth-flowing 2nd Debut nightly and daily (under make-up) for 24-hour moisturizing . . . 24-hour skin beauty care and the renewed look of youth. It is greaseless and absolutely delightful to use. Even younger women who do not feel they need the full help of 2nd Debut will find it invaluable in overcoming the dry skin problems common to all ages.

Whatever your age, you should try 2nd Debut with CEF right away. You may obtain 2nd Debut on a guarantee of absolute satisfaction, or your money refunded. The better department and drug stores have it.

2nd Début

Women's Lib Yes, Abortion, Well . . .

Dr. Scott Wallace Socred MLA, Oak Bay, Friday struck a blow for women's liberation but disagreed with the view which many women have taken on abortion.

Speaking at the luncheon which preceded the annual convention and tournament put on by the B.C. Provincial Women's Tenpin Bowling Association, Wallace agreed that women should be given as much freedom as is practical.

He said there is legislation before the B.C. Legislature at present which makes men who marry a woman with children by a previous marriage liable to support and maintain those children. On the other hand, the proposed legislation also makes women legally liable to support and maintain her children.

On birth control for single girls, Wallace said women in their late teens are perfectly entitled to go to a doctor and have the doctor decide whether the pill should be prescribed.

Wallace disagreed, however, with the women's view that it was the woman's right to do what she wants with her body.

"A great deal more public discussion on both sides is needed before going any further on the subject," he said.

He said "abortion on demand" is an unfortunate phrase and that the decision should be made by the family doctor with consultation with a second physician instead of the panel system now used.

The double standard parents exhibit today, he said, results in a generation gap where children quickly see through their parents.

Wallace supported the principle of equal salary for equal work, but warned that women should be prepared to share equally in household expenses.

"There is a great deal to be supported in Women's Lib, much of it absolutely sound, valid and accurate," Wallace said.

'See Through' Tunics Banned

SYDNEY, Australia (Reuter) — "See through" athletic tunics for Australian women athletes in the Olympics and Commonwealth Games have been banned. The Australian Women's Amateur Athletic Union said the tunics look bad on television and, when wet show the girls' bras.

CLUBS and SOCIETIES

The Lake Hill Women's Institute will hold a meeting at 1:30 p.m. Monday at the institute hall, 3880 Quadra.

□

PARENTS MEET

The Parents' Auxiliary to the 89th (Kinsmen) Squadron, Royal Canadian Air Cadets, will meet at 7 p.m. Monday in Room 314 of the Bay Street Armory.

□

SHRUB TALK

Saanich Parks Superintendent A. E. Richman will speak on flowering shrubs the year around at a meeting of the Gordon Head Garden Club to be held at 8 p.m. Monday, at Gordon Head United Church Hall, 4375 Torquay.

PENSIONERS GATHER

Old Age Pensioners No. 1 will meet at 1:30 p.m. Tuesday at the Old Age Pensioners hall, 1600 Government.

□

ROYAL ROADS

Royal Roads Chapter, IODE, will hold a meeting at 7:45 p.m. Wednesday at the home of Mrs. J. C. Blowey, 440 Victoria Avenue.

Montague BRIDGMAN LTD
China - Crystal - Gifts
811 Government St. Phone EV 3-0822

PROTEIN PERMS
Especially for Fine and Difficult Hair
The tremendous success of our Protein Permanents is due to satisfied clients. Top grade lotions only are used at budget prices all year 'round. Protein Permanents and healthy hair go together. No juniors to work on your hair here.
Phone 383-6015
Working Proprietor, Len Andrews of London, England
ANNAS TAYLOR BEAUTY SALON
1004 BROAD STREET (By Eaton's Carpark)

Bal a Versailles
Perfumes
by
Jean
Desprez
Parfumeur, Paris
The world's most expensive perfume used by the world's most discerning women.
It's new in Victoria and it's exclusive to Douglas Pharmacy.
Perfume Costs — from 16.00
Also available: Colognes, Soap, Dusting Powder.
Victoria's Finest Selection of Imported Perfumes
The Douglas Pharmacy
1672 Douglas St., at Centennial Square
Phone 385-1541

EXTRA SPECIAL
HELD OVER 'TIL SATURDAY, APRIL 10

DON'T MISS THIS!
For Children of all ages — Groups too . . .
Compare this fine quality at any price.
5 x 7 98¢
In Living Colour
Only one "Special" per person—No limit per family.
Groups $1.00 per child.
TELL YOUR FRIENDS ABOUT OUR SPECIAL!
DON'T MISS IT! • Select from 3 Proofs •
TIVOLI STUDIOS
HILLSIDE SHOPPING CENTRE
• In co-operation with one of Canada's largest Automated Color Labs.

At Miss Frith . . . we believe your wedding day deserves the best . . . so we offer OUR best! . . . advice, counselling, wedding guide . . . blue garter and a Polaroid picture taken in Our Bridal Salon to give friends and family a preview of your Miss Frith gown!

LONG and SHORT GOWNS from 45.00
Bridesmaids' GOWNS from 30.00
from the largest selection on Vancouver Island.

Also for "Going-away-Mother-of-the-Bride-Mother-of-the Groom.

Somehow, Brides who shop at Miss Frith seem more enchanting!

Miss Frith Fashions
1619 Douglas St.
383-7181
Easy Parking
Convenient Terms

Married Men As Priests Synod Topic

VATICAN CITY (UPI) — The international synod of Roman Catholic bishops meeting here in October will debate the possibility of changing the church's 900-year-old celibacy law to allow married men to become priests in rare instances, Vatican sources say.

This issue is one of the items on a 54-page, Latin-language agenda for the synod which was sent to the bishops recently, the sources said. Pope Paul personally approved the agenda.

The document considers only the possibility of married men becoming priests in areas where the need is particularly acute. It does not accept the possibility of priests becomisg married and continuing their ministry. In fact, it bluntly calls abandonment of celibacy vows an act of "infidelity."

The agenda, a working paper for discussion, was drawn up by theologians and bishops. It admits celibacy is a serious problem, but says it is blown up beyond its importance by the news media.

It says modern priests have even greater problems, such as alienation and identity crisis in industrial societies — problems which they share with many laymen.

The rules of the synod demand that bishops stick to the agenda, thus there is no possibility of a general debate on celibacy which some liberals have called for.

Instead, the bishops will be asked to vote whether, "Given the scarcity of priests and only where such scarcity is strongly felt, men of mature age who already have given proof of a saintly family and professional life should be promoted to the priesthood?"

The Pope said last February he would consider the ordaining of mature married men in rare cases after consultation with bishops.

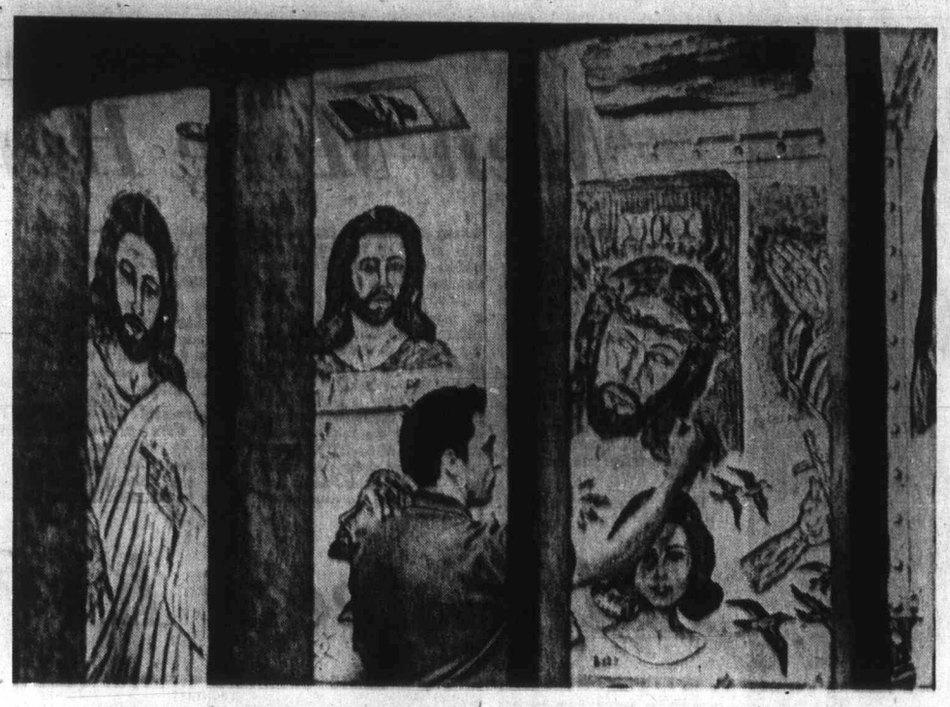

Concrete Turned to Canvas in Confinement

Religious theme predominates cell wall of Columbus, Ohio prison inmate Paul David Shreve. Shreve was recently acquitted on charges of murder and armed robbery but still faces charges of burglary, theft, assault and rape. Having filled three walls of his Franklin County Jail cell, Shreve is starting work on ceiling — making paint with mustard, ketchup, milk, orange juice and scouring powder. —(AP)

Symbolic Flame Dramatic Revival

Christ Church Cathedral is reviving a tradition which, although probably dating back to the time of the apostles, has been overlooked for hundreds of years — a midnight Easter service.

This year, next week's service will be the first of the Cathedral's Easter celebrations, beginning at 11 p.m. Easter Eve, April 10, and concluding shortly after midnight.

The Anvil, newsletter of the cathedral, describes the opening of the service:

When it begins the church is plunged in darkness. If possible, everyone gathers close by the door where a fire is burning — a new fire, symbolizing a new life.

From this new fire the presiding minister lights the tall Easter candle, which will burn in a place of honor throughout the service and at all principal services until Ascension Day.

Everyone then enters the church, led by the lighted Easter candle, "just as the people of Israel were led by a pillar of fire on the night of their liberation from slavery in Egypt."

Members of the congregation will have been given a small hand candle, and as they enter, light is passed to them from the Easter candle until the procession entering the church resembles a river of fire stretching the whole length of the building—" the light of Chirst spreading into every darkened corner."

Church Chronicle

Crucifix Central Theme In Holy Week Services

Special evening services based on the theme There Is a Cross in Our World have been arranged for next week — Holy Week — by the Greater Victoria Council of Churches, and will be held in the chapel of Metropolitan United Church.

The services will be held at 8 p.m. Monday through Thursday, with communion Thursday evening, and at 11 a.m. Good Friday.

Guest preacher for the series will be Rev. John Edwards of Fairview Baptist Church, Vancouver, who is past president of the Vancouver Council of Churches and a member of the UBC Council for Continuing Education.

His topics will be: Monday, In a Dehumanized World — When Part of You May Have to Die; Tuesday, In a Success-Oriented World (My Life is a Success Because . . . ?); Wednesday, In an Urbanized World — Where Christians Join the Urban Revolution; Thursday, In a Religiously Plural World — Communion Means Relationship; Friday, Invitations to a Cross.

□

THE CHOIR OF St. Andrew's Presbyterian Church will offer a special sacred cantata at 4 p.m. Sunday in the church.

Matthews' The Triumph of the Cross will feature soloists Kay Paulin, Georgina Harper, Don Twine, John Bell, John Bray and Jack Townsend. Conducting the choir will be choir-master-organist C. C. Warren.

Dr. J. S. W. McLean will conduct a one-hour service of worship at 11 a.m. Good Friday.

□

Metropolitan United Church Women will hold a special Easter Thankoffering Meeting at 1:30 p.m. Monday in the chapel.

The devotional will be led by Mrs. Velma Acres, and Rev. E. Laura Butler will give the meditation. Charles Barbour will be guest speaker, and Mrs. Margaret Keifer will be soloist.

Parishioners of Emmanuel Baptist Church and their guests will attend the opening and dedication of their new church building, at 2121 Cedar Hill Cross Road, at 3 p.m. today.

The affair has been given added meaning through the fact that much of the construction has been carried out by volunteers among the church membership. A reception will follow the dedication.

Autonomy Plea Made by Scion

OTTAWA (CP) — Canadian members of the Ukrainian Catholic Church have asked Pope Paul to allow their church autonomy over its own affairs, a move supported by many in the 300,000-member church throughout the world.

In a brief given to Pro-Nuncio Archbishop Guido del Mestri for delivery to the Pope, Canadian members asked that a patriarchate be established allowing the Ukrainian Catholic Church control of all church affairs, bishops and policy.

But, spokesman Senator Paul Yuzyk said at a news conference, the church would remain in communion with Rome.

A synod of Ukrainian Catholic Church bishops has asked that Major Archbishop Cardinal Joseph Slipyj, head of the Ukrainian Church, be named patriarch.

Senator Yuzyk said he believes the Vatican will refer the matter to a committee for study.

Leaders Plan Church First In the Fall

HALIFAX (CP) — Roman Catholic, Anglican and United Church theological students go ecumenical next fall with the opening of the Atlantic School of Theology here, the first interdenominational institute of its type in Canada.

Church leaders signed an agreement Monday to establish the new school.

About 60 students and a faculty of 10 are expected for the school's first term next fall. The students would include 30 United Church, 20 Anglican and 10 Roman Catholic adherents.

CLEARANCE
USED COMMERCIAL AUTOMATIC WASHERS AND DRYERS
WASHERS $95 to $110
DRYERS $55 to $65
PHONE 386-2106 8:30 to 5:00
MONDAY TO FRIDAY
630C Dupplin Rd.

Robert Williams Interiors
Choice of home furnishings depends on personal taste.
Our English Oak Furniture is styled to please the most discriminating shopper.
Come in . . . you are welcome to browse.
AND FINE FURNITURE
1324 Douglas St. 382-5024

Custom styling in colorful
CANVAS AWNINGS
FIRST CALL
Here it is time to think of Awnings—and not a moment too soon. It could be a long hot spring and summer but awnings will let you enjoy the sun and still stay cool. Stops fading of drapes, rugs, furniture. Awnings add such a colorful touch to home or office. Free estimates — naturally! Call Bob Massey.
Jeune BROS. LTD.
570 JOHNSON ST. EV 5-7751

GREAT SAVINGS ON OUR
NEWEST SPRING ARRIVALS
LADIES' SPECIALS
New Arrivals in Showerproof
3-Piece Wool TWEED SUITS
In Pastel Shades. SPECIAL 59.50
Good Savings on BLOUSES
A variety of colours and styles.
ALSO MANY PANT AND SKIRT SUITS
Largest Stock in Town . . .
Donegal Tweed COATS
EXTRA SPECIAL 69.50
MEN'S SPECIALS
Just Arrived. 2nd Shipment of
MAGEE'S IRISH SPORT JACKETS
Killarney twists, Hand-woven Donegals. The latest styles in short, regular, tall and stout. Sizes 34-48. Trousers to contrast.
SPECIAL
$55 and 59.50
SUITS
Wool Worsted—Fortrel and Wool Shorts, Regulars and Talls.
All at Reduced Prices
JOHN McMASTER
MEN'S AND LADIES' CLOTHING LTD.
One Store Only—1012 FORT ST. PHONE 384-4712

VICTORIA TEMPLE
SHELBOURNE at KINGS
Non-Denominational
A SOUL HEALING MESSAGE
ORIGINAL CHRISTIAN DOCTRINE
Sunday Services: 11 a.m., 7:30 p.m.
Early Morning Prayers: 7:30 a.m.
Adventures in LIVING
Every Wednesday Evening at 8 o'Clock

THE SALVATION ARMY
Citadel Corps—757 Pandora Avenue
Major and Mrs. Donald McMillan
11:00 a.m.
"ACCLAMATION"
7:00 p.m.
"CATACLYSM FROM SPACE"
9:45 a.m.
SUNDAY SCHOOL

CHRISTADELPHIAN
(Lake Hill Women's Inst.)
Sunday School — 9:45 a.m.
11:00 a.m.
Breaking of Bread
LECTURE
D.V.
7:30 p.m.
Israel
Land of Promise
Land of Struggle
H. Macpherson

FIRST BAPTIST CHURCH
Quadra at Mason
Minister: Rev. John A. Watson, B.A., B.D.
Organist and Director of Music: J. E. Tunstall
11:00 a.m.
Morning Worship
Church School—11:00 a.m
Family Night Programme, Wednesday, 6 - 8 p.m.

KNOX
PRESBYTERIAN CHURCH
2964 Richmond Avenue
11:00
PALM SUNDAY COMMUNION SERVICE
7:30
Feature length Film
"NOBODY WAVED GOODBYE"

TRINITY
PRESBYTERIAN CHURCH
2364 Tillicum at Waller
Minister: Rev. Gilbert D. Smith, M.A.
11:00 a.m.
HOLY COMMUNION
12:15—Rice Lunch
Proceeds for Nigeria

There's Buying News in Classified
For Want Ads—
386-2121

ST. ANDREW'S PRESBYTERIAN CHURCH
Downtown—Douglas St. at Broughton
11 a.m.—"WE ARE JERUSALEM! What is our Welcome? Rev. Bruce Molloy
4 p.m.—SACRED CANTATA: "THE TRIUMPH OF THE CROSS"
Wed., April 7, 2 p.m. and 8 p.m. — Bible Study
Good Friday — 11 a.m. Service conducted by Dr. McLean

Fellowship and Regular Baptist Church
CENTRAL
833 Pandora Ave — Phone 385-7786 Rev. John M. Moore, Pastor
"We Preach Christ Crucified, Risen and Coming Again"
9:45 a.m.—Bible School for every age (Supervised Nursery)
11:00 A.M.
"CROWN HIM WITH MANY CROWNS"
7:00 P.M.
"SERMON OF THE DYING THIEF"
Guest Speaker: REV. JOHN K. RODINE, Pastor South Delta Baptist Church, Ladner, B.C.
Wednesday, 7:30 p.m. — Prayer and Bible Study
"Where Every Visitor is an Honoured Guest"

EMMANUEL BAPTIST
FERNWOOD AT GLADSTONE
Rev. Norman K. Archer, B.D., A.I.B.C.
LAST SERVICES IN OLD BUILDING
9:30 a.m. Family Service
11:00 a.m. Morning Worship
"Facing Change and Changing Face"
7:00 p.m. — Evening Worship
FROM SWINDLER TO PRINCE (12)
The Life of Jacob
"THE GOD OF JACOB"
Choir: "The Hallelujah Chorus"
Thursday, April 8 at 8 p.m.
FAREWELL SERVICE AND COMMUNION
Saturday, April 10 at 3 p.m.
DEDICATION SERVICE
of New Church Building
2121 Cedar Hill Crossroad

NAZARENE
2571 Quadra Street
Rev. W. F. Bahan, Th.B., B.A., Pastor
Sunday Services:
Sunday School—9:45 a.m.
Morning Worship—11:00 a.m.
Evening Worship—7:00 p.m.

VICTORIA TRUTH CENTRE
Dr. Emma M. Smiley, Minister
11:00 a.m.
"NOT GUILTY"
7:30 p.m.
"THE NOBILITY OF SUFFERING"
11:00 A.M.—Children's Church of the Golden Key.
11:00 A.M.—Young People's Society.
1201 FORT STREET

BAHAI'
UNIVERSAL PEACE
For more information
Phone 385-8131

CHRISTIAN SCIENCE
First Church of Christ, Scientist
(A branch of The Mother Church The First Church of Christ, Scientist, in Boston, Massachusetts)
Chambers Street and Pandora Avenue
Elevator Available
SUNDAY SERVICE
9:30 and 11:00 a.m.
Subject:
"UNREALITY"
Sunday School—9:30, 11 a.m.
Testimony Meeting Wed., 8 p.m.
FREE PUBLIC READING ROOM AND LENDING LIBRARY
1210 BROAD STREET
ALL ARE WELCOME
Christian Science Radio Series
"THE TRUTH THAT HEALS"
Sunday 8:45 and 9:00 a.m.
CFMS 98.5 mgs. Chan. 12 Cablevision

CAPITAL CITY ASSEMBLY
Pastor: B. Carbol 384-8762
A Family Church
PRINCESS at CHAMBERS 384-9612
★ EXCITING (Each Service is Different)
★ WITH-IT (With the Bible and with the Times)
★ ALIVE (Because God Is)
Sunday 10:00 a.m., 11:00 a.m., 7:30 p.m. Wednesday 8:00, Friday 8:00

NORTH DOUGLAS PENTECOSTAL TABERNACLE
Corner of Douglas Street and Canterbury Road
Pastor: REV. HAROLD PENDRAY
11:00 a.m.
"THE BADGE OF DICIPLESHIP"
7:15 p.m.
"WHO CRUCIFIED JESUS?"
Kids Krusade
April 6 - 9th 7:00 p.m.
with Rev. Clinton Ward and Family
Everyone Welcome

BRITISH-ISRAEL WORLD FEDERATION (CAN.)
Public Meeting — Dominion Hotel
Sunday Afternoon, April 4th 1971
at 3 p.m.
Mr. Charles Willington
"INSIDE OUT." Part 2 conclusion
Radio Broadcasts every Sunday—10 a.m. and 10:15 a.m., KARI (550)

VICTORIA ALLIANCE CHURCH
1792 Townley Street — Telephone 382-1521
Pastor: Rev. H. G. Clark
9:45 a.m.—Sunday School
11:00 a.m.—Worship: "JESUS IN THE GRAVE"
7:00 p.m.—Sermon: "A MAN UNDER AUTHORITY"
Our Guest — SGT. ADDISON, P.P.C.L.I.
Recently returned from Cyprus

Victoria West Community Bible Church
Corner Bayner and Fullerton (2nd off Craigflower Rd.)
HARALD BREDESEN, Pastor, 598-4690
11:00 a.m.—Morning Service
4:00 p.m.—Vesper Service
Special Meetings Next Week
Tues. — Fri., 8:00 p.m. with
Evangelist RONALD COADY
of New Zealand

THE CHURCH OF OUR LORD
Humboldt at Blanshard Sts.
PALM SUNDAY
11 a.m. — Morning Prayer
Sermon: THE CHALLENGE
Rt. Rev: Denys A. G. Rankilor DD
7:30 p.m. Evensong—The Bishop
GOOD FRIDAY
11 a.m. A Special Good Friday Service
All Welcome
THE REFORMED EPISCOPAL CHURCH

Glad tidings
God's Word as it is For Men as They Are
PENTECOSTAL CHURCH
Rev. Paul Hawkes, B.D.
984-7633
842 North Park
9:45
CHRISTIAN EDUCATION HOUR
11:00
COMMUNION SERVICE
'SHALL STONES PRAISE?'
7:00
"THE KING COMETH"
★ Special Music ★ Bright Singing
★ You are welcome

Chu

BEVERLY HILLS, Cali (LAT) — Singer Pat Boone causing a stir in certai religious circles.

He was "disfellowshipped, or ostracized last month fro the Churches of Christ afte more than a year's review.

Boone's boy-next-doo image had not tarnished. Th reason for the disciplinar action in the strict Protestar fellowship was that he and hi wife Shirley had added belie in miraculous healings an speaking in tongues to thei personal faith.

Meanwhile, Mormon mi sionaires have tried to inte est the Boones in joining th Church of Jesus Christ o Latter-Day Saints, visitin their Beverly Hills home a least 10 times to date.

Dial-a-Thought
386-6924
DR. J. B. ROWELL
JESUS CHRIST ON TRIAL
Please Clip This to Notify Friends

EASTER
VICTORIA GO
935 Pa
GOOD FRID
Meetings:
Speakers: JOHN WA
ROBERT YOUNG,
— Everyb

SATTY
BRAHMACHARI
FROM INDIA
Principle devotee
Maharishi Mahes
Yogi speaks. Greate
energy, increased i
telligence and happ
ness are a direct r
sult of the practis
of
TRANSCENDEN
8:00 P.M. SL
OAK BAY JR

Pic
Jame
our P
With specialize
attention to ou
and an active
program.
With gent
These are precious y
panionship in an atm
shopping, drop in to
ministrator and tour
Call 388-6
B.H.L. of Canada Ltd.
open in Winnipeg, M
under construction ar
BHL

Churches Grab for the Boones

BEVERLY HILLS, Calif. (LAT) — Singer Pat Boone is causing a stir in certain religious circles.

He was "disfellowshipped," or ostracized last month from the Churches of Christ after more than a year's review.

Boone's boy-next-door image had not tarnished. The reason for the disciplinary action in the strict Protestant fellowship was that he and his wife Shirley had added belief in miraculous healings and speaking in tongues to their personal faith.

Meanwhile, Mormon missionaires have tried to interest the Boones in joining the Church of Jesus Christ of Latter-Day Saints, visiting their Beverly Hills home at least 10 times to date.

The entertainer identifies with the current "Jesus Movement" of young fundamentalist Christians who have the outward appearance of hippies.

"The movement is so free-form, so anti-institutional that it is really shaking up the ordained priesthood because it has no apparent structure," Boone said.

The 40-foot swimming pool in back of the Boone home has been the scene of about 100 baptisms in the last year. Boone himself baptized a group of 25 by reading scripture as persons were immersed in the shallow end of the pool.

Boone confirmed in an interview his family "has been actively courted, sought or approached by many members of the LDS church.

"Since the word sort of got out that we had been disfellowshipped," he added, "we've been asked by Methodists and Assemblies of God, too.

"One Assembly of God bishop handed me ordination applications and said, 'If you fill out these papers, you'll be ordained.

"I explained that I don't want any credentials other than the name of 'Christian.' But that doesn't mean we won't settle down in some church."

Boone

The religious beliefs and activities of the Boone family may seem a private matter. But in the context of U.S. conservative Protestantism, the religious allegiances of well-known persons can be important — as well as illustrative of religious trends.

A faithful reader of Mormon church news publications knows that the King Family and golfer Billy Casper are members, along with Nixon cabinet members George Romney and John Mitchell, television newscaster George Putnam and the rising entertainment group, the Osmond Brothers.

Boone is known not only for his singing and acting but for espousal of religion's value at many religious and semi-religious meetings.

Boone should be a boon to the so-called charismatic movement.

Speaking in tongues, technically known as glossolalia, is the most conspicuous, and the most controversial, part of the charismatic movement that has long been integral to the Pentecostal churches.

The charismatic movement was heartened by official tolerance declared in the last two years by the united Presbyterian and Roman Catholic churches, but a major obstacle to obtaining greater exposure and credibility in U.S. religion has been the relative lack of "name" clergymen or laymen to cite as believers.

Dial-a-Thought
386-6924
DR. J. B. ROWELL
JESUS CHRIST ON TRIAL
Please Clip This to Notify Friends

Amish Sect Wrangle Left in Judges' Laps

WASHINGTON (AP) — The state of Wisconsin has gone to the United States Supreme Court with an appeal pitting the religious freedom of the Amish against a state's authority to require school attendance.

However the dispute ends, the ruling will have enormous import for the 50,000 Amish in 20 states as well as for the authority of all the states to compel attendance in schools.

The Amish, descendants of 18th-century Swiss Anabaptists, reject the technology and sophistication of modern society. They generally believe that an eighth-grade education, in their own schools, is enough for their young people.

In Wisconsin, as in many states, children are required to go to school until the age of 16. Last January, the state Supreme Court ruled that the law could not be applied to the Amish because it would violate their religious freedom.

Appealing that decision Thursday to the U.S. Supreme Court, Wisconsin Attorney-General Robert Warren said it uproots the modern concept that government has a responsibility to educate children and endangers compulsory attendance laws everywhere.

The Amish case began in Green County in 1969 when three fathers were arrested for keeping their children out of high school. High school "just doesn't fit us," Jonas Yoder, one of the men, said. He and his friend were fined $5 each and a state circuit court rejected their appeal.

But then, for the first time in history, the Wisconsin Supreme Court ruled in favor of the sect on the school issue.

"To force a worldly education on all Amish children, the majority of whom do not want or need it, in order to confer a dubious benefit on the few who might later reject their religion is not a compelling interest," the court ruled.

The eventual Supreme Court ruling may be a year away. The court will not decide for months whether to hear the appeal or to let the Wisconsin court ruling stand. If there is a hearing, it will be next winter, with the decision probably months afterward.

Pilgrims Pack Israel For Easter Services

JERUSALEM (AP) — Thousands of Christian and Jewish pilgrims have arrived in Israel for the Easter and Passover celebrations. All major hotels are filled.

For the Christians, Holy Week begins Sunday with the traditional Palm Sunday procession from Beth Phage, on the Mount of Olives, to the gates of the old walled city. Last year a storm washed out the procession.

Passover begins at sundown on the following Friday.

Miracle Probe Concludes

NAPLES, Italy (UPI) — A Roman Catholic church court has completed hearings on a reported miracle attributed to the intercession of the late Pope John XXIII.

The court did not publicly announce its findings, which were being forwarded to the Vatican as part of the long process to determine whether Pope John should be enrolled among the saints of the Roman Catholic Church.

The Naples Archbishop Cardinal Corrado Ursi, in a speech, called the healing of a Naples nun a "miracle" worked by John.

Sister Caterina Capitani of the Daughters of Charity testified she recovered from a critical illness after Pope John appeared to her in a vision May 25, 1966, and said: "Don't despair, my child. You will be healed."

The reported vision came nearly three years after John died on June 8, 1963.

Cardinal Ursi recalled in his speech Pope John had repeatedly promised to come to Naples and visit the nearby shrine of Our Lady of Pompeii.

"Illness prevented him from coming," Ursi said, "but he wanted to fulfill his promise after his death, and so he came to perform this miracle in Naples."

She Had Them Cold Turkey

STRETFORD, England (CP)—Doctors at a research centre pumped Val Trippett full of germs for 10 days in a scientific attempt to give her a cold. They failed. So they sent 26-year-old Val back to her regular job at a Lancashire airport — where she promptly spread an epidemic of colds among the airport staff.

EASTER CONFERENCE
at
VICTORIA GOSPEL CHAPEL
935 Pandora Ave.
GOOD FRIDAY, APRIL 9th
Meetings: 3 p.m. and 7 p.m.
Speakers: JOHN WALDEN of Colorado Springs.
ROBERT YOUNG, of Clinton, Washington
— Everybody Welcome —

SATTYANAND
BRAHMACHARI FROM INDIA
Principle devotee of Maharishi Mahesh Yogi speaks. Greater energy, increased intelligence and happiness are a direct result of the practise of

MAHARISHI MAHESH YOGI
TRANSCENDENTAL MEDITATION
8:00 P.M. SUNDAY, APRIL 4
OAK BAY JR. AUDITORIUM

Picture Yourself Living at
James Bay Lodge
our Personal Care Retirement Home
With specialized individual attention to our Residents, and an active recreational program.
With gourmet meals or special diets served in our luxurious dining room, or room service if required.
With gentle air-conditioning, carpeting throughout, especially designed furnishings.

It's relaxing time right here in the heart of DOWNTOWN. You can entertain your grandchildren in your room or in any one of our six lounges.
These are precious years. Live them to the fullest. Enjoy a new life of companionship in an atmosphere of comfort and security. When you are downtown shopping, drop in to our Lodge at 336 Simcoe Street — have coffee with our Administrator and tour our beautiful home.
Call 388-6457 and put yourself in the picture
B.H.L. of Canada Ltd. is a National chain of Personal Care Homes. Lodges now open in Winnipeg, Manitoba; Thunder Bay, Ontario; and Victoria, B.C. Now under construction are lodges in Windsor and Ottawa.
BHL Beacon Hill Lodges of Canada Ltd.
A SENIOR CITIZEN'S LODGE AT 336 SIMCOE STREET

UNITED GOSPEL ASSOC.
Presents:
A Gospel Concert
★ The Singin' Deweys
From Nashville, Tenn.
★ Gospel (3) with Alvis
From Nashville, Tenn.
Friday, April 17, '71
8:00 p.m. at the Victoria Secondary High
1260 GRANT ST., VICTORIA
Tickets $2.00 advance, $2.50 at the door
Tickets at:
Leslie Records, 737 Pandora Ave.
Christian Book Room, 631 Johnson St.
Support Gospel Music

City and District Churches

UNITED

ESQUIMALT UNITED CHURCH
500 Admirals (384-0142)
10:00 a.m.—Morning Worship and Church School
Minister
Rev. Hartwell B. Ilsley, B.A., B.D.

CORDOVA BAY UNITED CHURCH
5168 Cordova Bay Rd.
11:00 a.m.—"A New Life"
Church School for all ages
7:00 p.m.—"A Happening"
Franck Patterson, Minister, 477-6505
Serving Cordova Bay—Broadmead

GORDON HEAD UNITED CHURCH
4375 Torquay Drive
10:00 a.m.—"A New Life"
Church School for all ages
7:00 p.m.—"A Happening"
Franck Patterson, Minister
477-6505

JAMES BAY UNITED CHURCH
Michigan and Menzies Streets
Rev. K. M. Wood, BA, BD. 388-6898
Mr. Roland Webster, organist
11 a.m.—Morning Service and Sunday School

CADBORO BAY UNITED CHURCH
2625 Arbutus Road
Rev. C. Leighton Streight, B.A.
10 a.m.—Morning Worship
Church School
Grades 1 - 9
Infant and Child Care
Serving Cadboro Bay and Uplands

LUTHERAN

GRACE ENGLISH LUTHERAN CHURCH, L.C.A.
1273 Fort St. 383-5256
(Across from Central Junior High)
Pastor: Rev. David H. Metzger
Organist: Mr. John Bergbusch
10:00 a.m.—Sunday Church School.
11:00 a.m.—The Service.
Confirmation Service With Holy Communion
Theme: "It Takes All Kinds"
Tuesday: Special Service in the Finnish Language—7:30 p.m.
Thursday: Maundy Thursday Service 7:30 p.m.
Friday: Good Friday Service—11:00 a.m.
Evening Service with Rev. Wayne Butchart of Seattle guest speaker. 7:30 p.m.
Easter Sunday Services at 9:00 a.m. and 11:00 a.m.
Visitors Welcome!
"I was glad when they said to me: Let us go into the House of the Lord."
Visitors to Victoria are Welcome!

LUTHERAN CHURCH OF THE CROSS
Cedar Hill and Cedar Hill Crossroad
Alfred J. C. Johnson, pastor, 477-3851
17:00 a.m.—Divine Worship Service.
11:00 a.m.—Sunday School and Bible Class
Wednesday—Lenten Service. 8 p.m.
The Church Where Families Worship Together
Evangelical Lutheran Church of Canada
(E.L.C.C.—formerly A.L.C.)
Visitors Welcome

HOPE LUTHERAN CHURCH
MISSOURI SYNOD
1924 Carrick St. at Dean Ave.
The Rev. L. M. Carlson, pastor, 592-2308
Sunday School and Bible Class ..... 9:45 a.m.
Worship Services: Sunday ..... 11 a.m.
Good Friday: Service, 11:00 a.m.
A Church of "The Lutheran Hour" and "This Is the Life"

CHRIST LUTHERAN CHURCH OF THE REFORMATION
Worshipping at McCall's Chapel
Johnson and Vancouver Streets
Victoria, B.C.
Pastor R. H. Goetjen
Worship and Sunday School at 6:30 p.m.

GOOD SHEPHERD LUTHERAN CHURCH
2815 Cedar Hill Road
Rev. Fred Knebel, Pastor
658-8043
10 a.m.—English Service.
11 a.m.—German Service.
11 a.m.—Sunday School.
Western Canada Synod, L.C.A.

SPIRITUALIST

OPEN DOOR SPIRITUALIST CHURCH, 1600 Cook.
Sunday, 7 p.m., ORDINATION Service for Mrs. Joy Lowe. WED., 8 p.m., Questions on Philosophy of Spiritualism. Healing. ATTEND THE FRIENDLY CHURCH. Tea, Apr. 10, 2 - 4 P.M.

MENNONITE BRETHREN

SAANICH COMMUNITY CHURCH
Meets on
SUNDAY, 10:30 A.M., AT THE GORDON HEAD RECREATIONAL CENTRE
1744 Feltham
477-8111 477-3012

CHURCH OF CHRIST

CHURCH OF CHRIST
3460 Shelbourne St.
Bible classes, 9:45 a.m.
Morning worship, 11 a.m.
Evening worship, 7:00 p.m.
479-4819 — 477-6459

EVANGELICAL

FOURSQUARE CHURCH
891 Esquimalt Road
Sunday School, 9:45 a.m.
Morning Worship—11:00 a.m.
Evangelistic Service—7:00 p.m.
Pastor, Rev. A. E. Teal

GOSPEL CHAPELS

UNIVERSITY CHAPEL AT QUADRA
1095 Tolmie at Jackson
Sunday:
9:45 a.m.—Sunday School (Kindergarten through Adult).
11:00 a.m.—Morning Worship Service. Subject: The Secret of Contentment. Speaker: Mr. John Williams. (Fellowship Tea and Coffee after Service.)
7:00 p.m.—THE LORD'S SUPPER
Wednesday:
8:00 p.m.—Mid-Week Fellowship. Missionary Special. Speaker: Dr. Donald Horton. Subject. Nigeria. (Color.)
April 11 6:45 p.m.—"Come Alive." (Watch for details.)
"A Very Warm Welcome Awaits You"

VICTORIA GOSPEL CHAPEL
935 Pandora Avenue
Sunday:
9:30 a.m.—Breaking of Bread.
11:15 a.m.—Family Bible Hour and Sunday School. Speaker: Mr. John Walden of Colorado Springs
7:00 p.m.—Gospel Service. Speaker: Mr. John Walden.
Wednesday:
8:00 p.m.—Ministry Meeting. Speaker: John Walden.

OAKLANDS CHAPEL
Fernwood and Cedar Hill Rd.
Sunday:
9:30 a.m.—The Lord's Supper.
11:15 a.m.—Family Bible Hour and Sunday School. Speaker: Mr. H. McArthur.
7:00 p.m.—Evening Service. Speaker: Mr. J. McLeman of the Shantyman's Association.
Thursday:
8.00 p.m.—Prayer and Bible Study.

ROSS BAY GOSPEL HALL
Corner of May and Joseph Streets
Sunday:
9:30 a.m.—Worship and Breaking of Bread.
11:30 a.m.—Sunday School and Family Bible Hour: Speaker: Mr. Murdy Getty.
7:00 p.m.—Gospel Meeting—Speaker: Mr. Dave Merriman. Mr. Murdy Getty of Edmonton.
Tuesday:
8:00 p.m.—Prayer and Ministry Meeting. Speakers: Mr. D. Webster and Mr. K. Schultz.

WESTVIEW GOSPEL CHAPEL
313 Brunswick Pl.
(Trans-Canada Hwy. at Tillicum)
Sunday:
9:30 a.m.—The Lord's Supper.
11:30 a.m.—Sunday School and Bible Classes.
7:00 p.m.—Gospel Service. Speaker: Mr. D. Reil.
Wednesday:
10:30 a.m.—Ladies' Coffee Hour.
8:00 p.m.—Prayer and Bible Study.

SOCIETY OF FRIENDS

SOCIETY OF FRIENDS
(Quakers)
MEETING FOR WORSHIP
SUNDAY, 11 A.M.
VISITORS WELCOME
1831 FERN STREET

EVANGELICAL FREE CHURCH

PARKDALE FREE CHURCH
3281 Harriet Road — 382-7531
Sunday School, 10:15 - 11:00 a.m.
Worship Hour—Primary-Junior-Adults. 11:00 - 12:00 noon.
Evening service 7:00 p.m. Thursday—Prayer meeting 8:00 p.m. Friday—Youth night.
Visitors welcome at all services.
Pastor C. Klassen. 479-4431

UNITED SERVICES

Oak Bay United Church
Michelle and Granite
Rev. Alexander Calder
Rev. D. B. Sparling, D.D.
Organist R. W. Kroeger
10 a.m.—Sunday School
10 a.m.—Church Service
SUFFERED
Young People—7:30

FAIRFIELD UNITED CHURCH
Corner of Moss and Fairfield Road
Minister: Rev. H. W. Kerley, Ph. D.
Organist: I.A.N. Beadle, Mus. D.
11:00 a.m.
HOLY COMMUNION

Belmont Ave. United
Belmont Ave. at Pembroke Street
Rev. Murray Henderson, B.A.
9:30 a.m.—Family Service and Sunday School
11:00 a.m.—Communion
7:15 p.m.—Y.P.U. Service
(Guests: 'ONE WAY' singing group
"A Friendly Community Church"

FIRST UNITED CHURCH
Quadra at Balmoral Road
PALM SUNDAY
9:30 and 11:00 a.m.
STUDIES IN THE CROSS
VI. "THE CROSS AND VICTORY"
Rev. Robert J. D. Morris
7:30 p.m.
in the Youth Room
Theme
"THE FIRST COMMUNION"
Rev. R. A. Faris
The Lord's Supper will be administered at all services
Visitors Welcome

METROPOLITAN UNITED CHURCH
Pandora at Quadra Street
"For a Closer Walk With God"
MINISTERS:
Rev. A. E. King, B.A.
Rev. E. Laura Butler, S.T.M.
PALM SUNDAY
COMMUNION
at Both Services
11:00 a.m.
Morning Worship
7:00 p.m. Evening Worship
11:00 a.m. Church School
(Creche through Grade 7)

CENTENNIAL UNITED CHURCH
Gorge Rd. at David St.
(Opposite Colony Motor Inn)
Minister—Rev. John Travis
PALM SUNDAYS
Holy Communion Services
9:30 and 11:00 a.m.
Subject:
"Why Did He Die?"
GOOD FRIDAY
Cantata by the Choir
"THE SAVIOUR"
by Lloyd Weber.
7:30 p.m.
Organist and Director of Music:
Ian B. Westmacott, A.R.C.T.

ST. AIDAN'S UNITED CHURCH
Richmond at Cedar Hill X Road
University Area Church
Minister: Rev. J. Rae Allan
Director of Music:
Mrs. Vera Barclay
11:00
PALM SUNDAY WORSHIP
9:30
SUNDAY SCHOOL
FAMILY SERVICE
Sunday School
9:30 and 11:00
Nursery Provided

ANGLICAN SERVICES

ST. PETER'S
St. Peter's Rd. at 3955 Quadra
8:30 a.m.—First Communion
10:30 a.m.—Morning Prayer
Wednesday 10:30 a.m. Eucharist
Friday 10:30 a.m. Service
Rev. E. W. S. Gilbert, CD, BA, BD

ST. PAUL'S
1379 ESQUIMALT ROAD
8:30 a.m.—Eucharist
9:30 a.m.—Eucharist
11:00 a.m.—Eucharist and Church School
Canon G. H. Greenhalgh

ST. DUNSTAN'S
Gordon Head, Tyndal and San Juan
8, 9:30 and 11 a.m. Holy Communion
Speaker at both services
Peter Wilkinson
Subject Christian Mysticism
Vicar: W. J. Lunny 477-1422

ST. MICHAEL'S
4733 West Saanich Rd.
8 a.m.—Holy Communion
11 a.m.—Choral Eucharist
Distribution of Palm Crosses
Rev. W. E. Greenhalgh, Rector
St. Thomas' Vanalman Ave.
9:30 a.m. Matins, Church School
Distribution of Palm Crosses
Rev. W. E. Greenhalgh, Rector

ST. LUKE'S
(Corner Cedar Hill and Cedar Hill X Road)
Serving the Cedar Hill, Shelbourne, Richmond and University Area
Rector:
The Venerable C. E. F. Wolff
LENT VI—PALM SUNDAY
8:00 a.m.—Holy Communion
9:30 a.m.—Church Family Palm Sunday Service
Blessing and Distribution of Palms
11:00 a.m.—MORNING PRAYER AND SERMON
7:30 p.m.—"The Cross of Christ" The Story of Our Lord's Passion in Readings, Anthems and Hymns will be rendered by the Choir and Readers.
HOLY WEEK SERVICES
Holy Communion each day at 10:00
Maundy Thursday at
10:00 a.m. and 7:30 p.m.
GOOD FRIDAY
9:30 a.m.—FAMILY SERVICE
11:00 a.m.—THE GOOD FRIDAY LITURGY
7:30 p.m.—Evening Prayer

ANGLICAN SERVICES
Sunday next before Easter
PALM SUNDAY

Christ Church Cathedral
8:00—Holy Communion
9:30—Palm Sunday, Ceremonies and Family Eucharist
11:00—Palm Sunday Ceremonies, Procession and Sung Eucharist
7:30—Evensong
Sermon: Dean
Monday, Tuesday and Wednesday in Holy Week
Holy Communion
at 7 a.m. and 11 a.m.
Maundy Thursday:
Holy Communion at 11 a.m. and 8 p.m. (Sung)
Preacher at 8 p.m.:
The Bishop
Good Friday
10 a.m. The Way of the Cross
A Family Service
12 noon — 3 p.m.
Three Hours Devotion conducted by the Bishop concluding with
The Liturgy of the Passion
(from approx. 1:50 p.m.)
The Passion of our Lord in word and action, and featuring special music by the choir.
Holy Saturday — Easter Eve
11 p.m.—Ceremony of the New Fire
and First Eucharist of Easter
This service is a new one at the Cathedral this year with traditional ceremonies, it powerfully expresses the triumph of the Light of the Risen Christ over the darkness of sin and death.

ST. JOHN'S
QUADRA AT MASON
8:00 a.m.—Holy Communion
9:30 a.m.—Family Service
Blessing and Distribution of Palms
11:00 a.m. Choral Communion
Sermon:
The Rev'd A. F. Gowing
(Nursery facilities at 9:30 and 11:00 a.m.)
7:30 p.m.
Easter Play Reading by The Junior Young People
Next Week:
Holy Communion
daily at 10:30 a.m.
Monday through Thursday
Lenten Services
8:00 p.m. in Chapel of Metropolitan United Church
Good Friday: 11:00 a.m.

ST. MARY'S
ELGIN ROAD
The Parish Church of Oak Bay
The Ven. Rywel J. Jones, L.Th., Rector
8:30 a.m.—Holy Communion
9:30 a.m.—Family Eucharist (Nursery facilities)
11:00 a.m.—Choral Eucharist
Preacher—The Venerable Albert E. Hendy
4:00 p.m.—Confirmation Service
SUNDAY SCHOOL
10:15 a.m.—All Depts.
Tuesday in Holy Week
7:30 a.m.—Holy Communion
Wednesday in Holy Week
10:30 a.m. Holy Communion
7:30 p.m.—Lenten Service
Preacher—The Rector
Thursday in Holy Week
10:30 a.m.—Holy Communion
Good Friday
11:00 a.m.—Ante Communion
Preacher—The Rector

St. George the Martyr
Cadboro Bay and Maynard Roads
Rector: The Rev. Canon C. P. Bishop
PALM SUNDAY
8:00 a.m.—Holy Communion
9:30 a.m.
Dedication of Palms
Procession of mothers and dads, boys and girls
11:00 a.m.—Choral Eucharist
Thursday
Holy Communion 10:30 a.m.
Good Friday Service
1 - 3 p.m.

ST. MATTHIAS
Richardson and Richmond Ave.
Rev. Canon J. Rogers, B.A., B.D.
Rector
8:00 a.m. Holy Communion
10:30 a.m. Morning Prayer
Blessing of Palms
Preacher: Rev. A. W. R. Ashley, D.D.
4:00 p.m. Evening Prayer
Wednesday
7:30 p.m., Lenten Bible Study
Thursday
10:30 a.m.—Holy Communion

ST. BARNABAS
Belmont and Begbie
7:45 a.m.—Mattins and Holy Communion
11:00 a.m.
Blessing, Distribution and Procession of Psalms, Sung Mass.
7:30 p.m.
SOLEMN EVENSONG
Maundy Thursday: 8:00 p.m.
High Mass
Good Friday:
10:00 a.m. - 11:30—Liturgy and Stations
4:30 Evensong (Said)
Mon. - Thurs.: Mass of the Passion Each Morning
Rector:
The Rev. Canon E. T. Page, M.A.
386-2378

ST. PHILIP'S
Cor. Eastdowne and Neil
OAK BAY
Rector: The Rev. John Vickers
Sunday, April 4th 1971
PALM SUNDAY
8:30 a.m.—Holy Communion
9:30 a.m.—Young Church — Parade Guides, Brownies, Scouts and Cubs
11:00 a.m.—Choral Communion
Wednesday, April 7th
10:00 a.m.—Holy Communion
GOOD FRIDAY, April 9
10:30 a.m.—Ante-Communion and Meditation.

ST. SAVIOUR'S
Henry and Catherine St., Victoria West
Rector:
Rev. P. V. Atkinson
PALM SUNDAY
8:00 a.m.—Holy Communion
10:00 a.m.—Holy Baptism and Confirmation.
Dedication of Memorial Plaques
The Rt. Rev. Roy Gartrell
GOOD FRIDAY
12 Noon—Mattins, Litany, and Ante-Communion

386-2121

CLASSIFIED ADVERTISING

Vancouver Island's Largest Shopping Centre in Print

386-2121

Circulation, 383-0725
Sports, 383-7000

TELEPHONES AFTER-HOURS
11:30 p.m. to 7 a.m.
Editorial, 383-4509
383-8300

BOX REPLIES

All replies to private box numbers available from 8:00 a.m. to 6:00 p.m. Monday to Friday inclusive.

* * *

OFFICE HOURS

Classified Counter, 8:00 a.m. to 6:00 p.m. Business Office, 9:00 a.m. to 5:30 p.m. Monday to Friday inclusive.

CLOSED SATURDAY

* * *

TELEPHONE HOURS

8:00 a.m. to 8:00 p.m. Monday to Saturday inclusive.

* * *

CLASSIFIED COPY DEADLINES

Regular classified advertisments may be placed at the counter, 8 a.m. to 5:00 p.m. on the day prior to publication, Monday to Friday inclusive. By telephone, 8:00 a.m. to 5:00 p.m. Monday to Saturday inclusive.

All classified semi-display copy must be in the possession of Victoria Press Ltd., 2631 Douglas Street, by 4:00 p.m. on the day prior to publication, with the exception of that copy for Sunday Colonist must be in by 4:00 p.m. Friday.

FULL COVERAGE CLASSIFIED RATES
AGATE TYPE ONLY

On day 8c per word per day.
Three consecutive days, 7c per word per day.
Six consecutive days, 6c per word per day.
Agate headings and white spaces can be charged at the word rate (5 words per line).
Minimum advertisement 10 words and $1.00.
Each initial, sign, group of figures and abbreviation counts as one word.

All ads requiring a style other than that mentioned above will be charged by the measured agate line (14 agate lines equal 1 inch).
One day 38c per line, $5.32 inch.
Three consecutive days, 33c per line, $4.62 inch.
Six consecutive days, 28c per line, $3.92 inch.
National rate 43c line per day.
Ten per cent surcharge if more than one size type is used.

Birth Notices, $2.00 per insertion.
In Memoriam notices, Cards of Thanks, Death and Funeral Notices, not exceeding 12 lines, $3.25 first insertion and $2.40 subsequent insertions. Each additional line, 33c daily.

Births, Deaths, In Memoriam Notices, Cards of Thanks not accepted by telephone.

SUBSCRIPTION RATES

Wherever carrier service is maintained, $3.00 per month.
By mail: Canada, $3.50 per month, $10.00 per three months, $39.00 per year. United States, $4.00 per month.
Sunday only: Canada, 25c per copy, $13.00 per year United States, 30c per copy, $15.60 per year; Commonwealth and foreign rates upon request.
Mail subscriptions are payable in advance.
Authorized as second class mail, Post Office Department, Ottawa.
Member Audit Bureau of Circulations.

TERMS OF PUBLICATION

The Victoria Press Ltd. shall not be liable for no-insertion of any advertisement beyond the amount paid for such advertisement.

In the event of an error occurring the liability of Victoria Press Ltd. shall not exceed the charge for the space actually occupied by the item in question.

All claims on error in publication shall be made within 12 hours thereafter and if not made shall not be considered. No claim will be allowed for more than one incorrect insertion nor for errors not affecting the value of the advertisement.

All estimates of cost are approximate. Advertisers will be charged with space actually used.

All advertising copy will be subject to the approval of the Victoria Press Ltd., who reserve the right in its sole discretion to classify, reject or insert copy furnished.

Advertisements must comply with the British Columbia Human Rights Act which prohibits any advertising that discriminates against any person because of his race, religion, sex, colour, nationality, ancestry or place of origin, or because his age is between 44 and 65 years, unless the condition is justified by a bona fide requirement for the work involved.

While every endeavor will be made to forward replies to box numbers to the advertiser as soon as possible, we accept no liability in respect of loss or damage alleged to arise through either failure or delay in forwarding such replies, however caused, whether by negligence or otherwise.

CIRCULATION REPRESENTATIVES

Duncan, Chemainus
P. J. Rogers 746-6181
Lake Cowichan, P. Edwards 749-6771
Pt. Alberni, Mrs. A. Nilson 723-8312
Nanaimo, R. Lakey SK 3-2766

United States Representatives
MATHEWS, SHANNO AND CULLEN, INC.
New York, Boston, Chicago, Detroit, Philadelphia, Pittsburgh, Cleveland, Syracuse, Charlotte, Atlanta, Cincinnati.

DUNCAN BUREAU

262 Station Street (Hamilton Electric Building). Office and telephone hours 1 p.m. to 5 p.m. Monday to Friday, inclusive.
PHONE DUNCAN 746-6181

CLASSIFIED SERVICE FOR DUNCAN COWICHAN VALLEY CHEMAINUS RESIDENTS

* Classified Ads phoned in to our Duncan office 746-6181 before 3:30 p.m. will appear in the following day's papers.

PHONE DIRECT 386-2121 TO PLACE YOUR CLASSIFIED AD

1 BIRTHS

CAMERON — Born to Stan and Sharon Cameron at Campbell River on March 24, 1971, a son, Donald Walter, 8 lbs., 8 oz.

CLEATOR — Born to Richard and Penny Cleator (nee Smyth), 889 Ambassador Ave., Victoria, B.C., at the Royal Jubilee Hospital, on March 28, 1971, a daughter, 7 lbs. 9 ozs., Cindy Joan. The proud grandparents are Mr. and Mrs. E. G. Smyth, Victoria, and Mr. and Mrs. W. V. E. Cleator, Victoria, and great-grandparents, Mr. and Mrs. C. E. Pearson, North Vancouver, B.C. Many thanks to Dr. R. B. Smith. (Insured).

HORNSBY — Born to Vic and Maureen (nee Scott) 1687 Chandler Ave., at the Royal Jubilee Hospital, On March 29, 1971, a daughter, Vanessa Deanne, a sister for Erin.

LOCKLEY — Born to Ken and Lois Lockley, 2732 Thompson Ave., at the Royal Jubilee Hospital, on March 30, 1971, a daughter, Ann Marie, 8 lbs. 11 ozs.; a sister for Christopher. Thanks to Dr. A. Gray.

PITMAN — Born to Robert and Marilyn (nee Maxie) at Burnaby General Hospital, a daughter, Michele Kim.

5 DEATHS, FUNERALS

BREWIS — In Victoria, B.C. on March 29, 1971, Mrs. Mary Brewis, aged 85 years; born in England, and a resident of Victoria for the past 40 years, late residence, 1174 Victoria Ave. She leaves her daughter, Miss Anne R. Brewis, 1174 Victoria Ave.
Arrangements will be announced later by the Sands Mortuary Limited.

CLARK — Suddenly, at the residence, on April 1, 1971, baby Kevin John Clark, age one and a half months, beloved infant son of Ken and Wendy Clark, 2776 Matson Rd., Langford, B.C. He leaves, besides his loving parents, his brothers, Michael and Jamie, at home; grandparents, Mr. and Mrs. J. Clark and Mr. and Mrs. G. C. Bennett, Victoria, B.C.; great-grandparents, Mrs. I. Erskine, Victoria, B.C., Mrs. E. E. Bennett, Winnipeg, Man., Mr. R. M. Clark, Port Alberni, B.C., and Mr. W. J. Brook, Haney, B.C.; aunts and uncles.
Private service will be held in the Sands Funeral Chapel of Heather, Colwood, B.C., on Thursday, April 8, 1971, at 3 p.m., Rev. J. G. Titus officiating. Interment in the Hatley Memorial Gardens. Flowers gratefully declined. Those so desiring may contribute to the Canadian Cancer Society, P.O. Box 202, Victoria, B.C.
Mummy and Daddy's pride and joy is now the Lord's baby boy.

CLASSIFICATION INDEX

VITAL STATISTICS
1 Births
5 Deaths and Funerals
8 Cards of Thanks
9 In Memoriam
10 Funeral Directors

NOTICES
11 Monumental
14 Announcements
15 Coming Events and Meetings
16 Catering, Banquet and Reception Rooms
17 Restaurants
18 Places to Visit
20 Lost and Found

EMPLOYMENT
21 Male Help Wanted
25 Male or Female Help Wanted
26 Female Help Wanted
27 Teachers Wanted
29 Situations Wanted Male
30 Situations Wanted Female
31 Situations Wanted Male or Female

BUSINESS SERVICES AND DIRECTORY
36 Business Services and Directory

PERSONAL SERVICES
32 Trade Schools
33 Bands, Musicians and Orchestras
38 Travel
39 Personals
40 Business Personals
42 Education
43 Dancing
71 Music Teachers

MERCHANDISING
60 Fuel
63 Timber
65 Building Supplies
70 Musical Instruments
77 Motorcycles
78 Bicycles
80 Boats and Marine
83 Aeronautical
92 Sporting Goods
93 Stoves and Furnaces
96 Cameras, Supplies and Photo Finishing
97 Furniture
98 TV, Stereo, Radio Sales and Service
99 Groceries, Meat and Produce
100 Miscellaneous for Sale
103 Miscellaneous Wanted
109 Miscellaneous to Rent
112 Wanted to Rent, Miscellaneous
115 Swaps
117 Antiques
119 Florists
120 Garden Supplies
125 Pets and Supplies
127 Chicks, Poultry, Hatching Eggs, Supplies
128 Livestock and Supplies
130 Heavy Equipment, Machinery
135 Farm Implements

AUTOMOTIVE
150 Cars for Sale
151 Foreign Import and Sports Cars
152 New Car Directory
154 Trucks and Buses
156 U-Drives and Auto Washing
158 Tires
160 Parts, Accessories
162 Auto Repairs, Service and Towing
164 Auto Body Work and Painting
166 Cars and Trucks Wanted
168 Campers and Trailers
169 Mobile Homes and Parks

ACCOMMODATION
175 Hotels
178 Summer Resorts
181 Tourist Accommodation
185 Convalescent and Rest Homes

RENTALS
190 Room and Board
191 Room and Board Wanted
193 Rooms to Rent
194 Rooms Wanted
197 Housekeeping Rooms to Rent
199 Housekeeping Rooms Wanted
200 Apartments to Rent, Unfurnished
201 Apartments to Rent, Furnished
203 Apartments Wanted
206 Duplexes to Rent
207 Duplexes Wanted to Rent
210 Houses to Rent, Unfurnished
211 Houses to Rent, Furnished
212 Houses Wanted to Rent
215 Halls, Warehouses, Stores and Offices to Rent

FINANCIAL
155 Automobile Financing and Insurance
230 Personal Loans and Insurance
233 Mortgage Loans and Insurance
234 Mortgages for Sale
235 Wanted to Borrow

REAL ESTATE
240 Business Opportunities
241 Business Opportunities Wanted
244 Revenue Property
245 Revenue Properties Wanted
247 Commercial or Industrial Properties
250 Houses for Sale
253 Country Homes and Properties
256 Waterfront Properties
260 Condominiums for Sale
263 Garages for Sale, Rent, Wanted
265 Houses Wanted to Buy
268 Listings Wanted
270 Exchange Real Estate
271 Lots for Sale
273 Property for Sale
274 Property Wanted
280 Acreage for Sale and Wanted
285 Up-Island Properties
290 Farms for Sale and Wanted
293 Gulf Islands Properties
295 Listings Cancelled

NOTICE OF COPYRIGHT

Full, complete and sole copyright in any advertisement produced by Victoria Press Ltd. is vested in, and belongs to, Victoria Press Ltd.; provided, however, that copyright IN THAT PART AND THAT PART ONLY of any such advertisement consisting of illustrations, borders, signatures or similar components which is, or are, supplied to Victoria Press Ltd. by the advertiser in the form of engravings, matrices, casts, etc., and incorporated in said advertisement shall remain in and belongs to the advertiser.

5 DEATHS, FUNERALS

CURRIE — At Duncan, B.C., April 1, 1971, M. Alpheretta Currie; born at Eden, Manitoba, attended Brandon College, upon graduation as a teacher taught in various places in Manitoba. A resident of Duncan, well known at Queen Margaret's School as a teacher till retiring. Prior to this at Port Simpson, B.C., with the first Indian school under auspices of United Church of Canada, of which she was a devoted member, also of the fellowship service unit of the United Churchwomen. Survived by 1 brother, Hugh Currie of Winnipeg; 1 sister, Miss Mary Bell Currie; nieces, Mrs. Hughine Mattocks, Winnipeg and Miss Betty Currie, Austin, Man., also Mrs. Helen Williams, Halifax.
Services will be held from the Duncan United Church, Monday, April 5, at 2:00 p.m., with Rev. P. K. Louie officiating. Interment Mt. View Cemetery. Hirst Funeral Chapel, Duncan in care of arrangements.

FERGUSON—Hannah Jessie Janet (Mimi), peacefully at her residence on Wednesday morning, March 31, 1971. She leaves her son, The Rev. John and family in South Africa; daughters, Mrs. Ailsa Cox and family in England, Mrs. Joan Leangen and family of 412 Obed Ave., Victoria, and Miss Barbara Ferguson at the residence, 789 Byng St., Victoria.
Funeral service in St. Mary's Church, Elgin Rd., on Monday, April 5, at 10:30 a.m. with the Venerable Archdeacon H. J. Jones officiating. Followed by cremation. (Flowers gratefully declined. If desired, friends may donate to the C.N.I.B., 1609 Blanshard St., Victoria). McCall Bros. Funeral Directors in charge of arrangements.

FORBES — In Victoria, on March 31, 1971, Mr. Russell Robert Forbes, of Victoria; born in Mortlach, Saskatchewan, and a resident of this city for the past 35 years. He is survived by his wife, Ruth; 2 sons, Allen and Bruce of Victoria; 4 brothers, Jack and Cliff, of Victoria, George and Cam in Saskatchewan; 2 sisters, Birdie and Vivian, of Saskatchewan. He was a member of the United Commercial Travellers of America.
Funeral service in McCall Bros. Chapel, Johnson and Vancouver Sts., on Monday, April 5, at 1:15 p.m., followed by cremation. (Flowers gratefully declined. Those so desiring may contribute to the Cancer Society, P.O. Box 202, Victoria).

FREEMAN — In Victoria, on April 1, 1971, Miss Janet McNeil Freeman, aged 84 years, of 117 St. Andrews St.; born in Paisley, Bruce County, Ontario, and a pioneer resident of Victoria for 80 years. She was well known as a teacher in North Ward, Oaklands and South Park Schools in Victoria for many years. She is survived by her sister, Margaret, at the residence; nephews and nieces.
Funeral service in McCall Bros. FLORAL CHAPEL, Johnson and Vancouver Sts., on Tuesday, April 6, at 2 p.m., with the Rev. Dr. R. J. D. Morris officiating. Interment in Royal Oak Burial Park.

GLINZ — In Victoria, on April 1, 1971, Arnold Glinz, aged 84 years, of 1032 Oliphant St.; born in St. Gallen, Switzerland, and a pioneer resident of Victoria and Sooke where he was, for many years, proprietor of Woodside Farm. He is survived by his wife, Elsie; his brother, Leonard, of Victoria, and grandson, Charles, in Australia.
Funeral service in McCall Bros. Chapel, Johnson and Vancouver Sts., on Tuesday, April 6, at 3:30 p.m., followed by cremation. (Flowers gratefully declined).

JEUNE — At Campbell River, B.C., on March 31, 1971, Mr. Gordon Andrew Jeune, aged 39 years. Born in Victoria, B.C., residing at 96 Pederson Road, Campbell River, B.C., formerly of Sidney, B.C. Survived by his wife, Shirley; sons, Daryl and Gary; daughters, Lynn and Dawn, at home; his parents, Mr. and Mrs. Herb Jeune, Victoria, B.C.; sister, Mrs. J. (Vera) Head, Victoria, B.C.; brother, Walter Jeune, Sidney, B.C.; nieces and nephews.
Service will be held in the Sands Funeral Chapel of Roses, Sidney, B.C., on Wednesday, April 7, 1971, at 1:00 p.m., Rev. J. T. Ballard officiating. Cremation.

MOFFIT — Passed away in Victoria, on April 1, 1971, at the Royal Jubilee Hospital, James J. Moffit, of 2508 Eastdowne Rd.; born in Chilliwack, B.C. He leaves his loving wife, Doreen, at home; daughters, Mrs. R. (Virginia) Taylor, Mrs. G. (Grace) Lyngard, Mrs. K. (Barbara) Williamson; 7 grandchildren, all of Victoria; 2 brothers, Mr. Murray Moffit of Victoria and Mr. Arthur Moffit of Port Angeles, Washington; one niece and one nephew. He was a member of Camosun Lodge AF & AM No. 60, B.C.R., Camosun Royal Arch Chapter No. 14, Western Gate Preceptory No. 30, Gizeh Temple and was past-president of Victoria Shrine Club. He served in the Second World War with the RCN(VR).
Funeral service in McCall Bros. Chapel, Johnson and Vancouver Sts., on Tuesday, April 6, at 1:00 p.m. with the Rev. J. Vickers officiating. Interment at Royal Oak Burial Park. Flowers gratefully declined. Friends may contribute to the Cancer Fund, P.O. Box 202, Victoria, B.C.

MONTAGUE — At the residence, 1531 Despard Ave., on April 1, 1971, Mr. Christopher Nourport Montague, in his 72nd year. He leaves his loving wife, Elizabeth; 2 daughters, Mrs. E. (Eileen) Kolstad, of Delta, B.C., and Mrs. E. (Audrey), Stask, of Coquitlam, B.C.; 5 grandsons; also a sister, Mrs. G. (Mary) Hodds, in Surrey, England.
PRAYERS will be offered in St. Patrick's Church, Haultain St., on Monday, April 5, at 8:00 p.m. MASS will be celebrated in the church on Tuesday, April 6, at 10:30 a.m., with the Rev. M. J. McNamara celebrant. Interment at Hatley Memorial Gardens. (Flowers gratefully declined. Friends, if desired, may contribute to the Heart Fund, 630 View St.) McCall Bros. Funeral Directors in charge of arrangements.

SEXTON—Suddenly in Victoria on March 31, 1971, Ernest Sexton, aged 64 years, of 4931 Cordova Bay Rd.; born in Yorkshire, England, and a resident in Victoria for over 40 years. He is survived by his loving wife, Elsie; 2 daughters, Mrs. R. (Doreen) Jones, of Victoria, and Mrs. K. (Shirley) Kerr, of San Rafael, Calif.; 4 grandchildren; also 2 sisters, Mrs. Frank (Hilda) Stenton, in Sidney, V.I., and Mrs. W. (Annie) Chard, of Victoria. He was a member of the International Union of Operating Engineers.
Funeral service in McCall Bros. FLORAL CHAPEL, Johnson and Vancouver Sts., on Monday, April 5, at 10:30 a.m. Interment at Hatley Memorial Gardens.

SOUTH—In Victoria, B.C., on April 1, 1971, Mrs. Ellen South, aged 86 years; born in London, England, and had been a resident of Victoria for the past 32 years, late residence 531 West Bay Terrace. Survived by her husband, Charles George South, 531 West Bay Terrace; son, George, 915 Forshaw Rd.; daughter, Miss Helen South, 1760 Fort St.; 2 grandchildren.
Service will be held in the Sands Mortuary Limited "Memorial Chapel of Chimes" on Monday, April 5, 1971, at 1:00 p.m., Rev. R. J. D. Morris officiating. Cremation. Flowers gratefully declined.

STANLEY—In the Royal Jubilee Hospital on April 2, 1971, Mrs. Ida Juliette Stanley, formerly of 444 Walter St., resident here for 10 years, formerly of Vancouver and Calgary, beloved wife of Zera D. Stanley, mother of Mrs. Elizabeth L. Friend and grandmother of William and Steven Friend, Victoria; also survived by 3 sisters in the U.S.A.; nieces and nephews in Alberta and the U.S.A. She was a member of Silver Threads Service.
PRIVATE service in McCall Bros. FAMILY CHAPEL on Monday, April 5, with the Rev. Gilbert Smith officiating; followed by cremation. (Flowers gratefully declined. Friends, if desired, may contribute to the Cancer Fund, P.O. Box 202, Victoria.)

5 DEATHS, FUNERALS

WHITBY — Entered into Rest, Eleanor Robb Whitby, of 640 St. Patrick St., Victoria, B.C., widow of the late C. L. Whitby who passed away September, 1956. Beloved mother of Lois (Mrs. P. D. R. McCalla) of Edmonton, Alberta and of Joan (Mrs. J. Washburn) of West Vancouver, B.C. Besides her daughters, she leaves 3 sons-in-law; 6 grandchildren, and 2 sisters, Miss Nina M. Robb and Mrs. D. N. McDonell both of Vancouver, B.C.
Funeral service will be held in McCall Bros. FAMILY CHAPEL, on Monday, April 5, at 3:00 p.m., with the Very Rev. Dr. Hugh A. McLeod officiating, followed by cremation. (Flowers gratefully declined). Aid to the Solarium would be appreciated, c/o P.O. Box 600 Victoria, B.C.

8 CARDS OF THANKS

Mr. David L. Carlow and family wish to thank their many friends and relatives for their kind expressions of sympathy, beautiful floral offerings and contributions to the Cancer Fund on behalf of our late wife and mother Roberta M. Carlow.

TO ALL THE KIND FRIENDS who by their sympathetic manifestations have lightened my sorrow during these trying times, I extend my most heartfelt thanks. I will cherish always the respect and honor shown to my dear departed husband. — Mrs. William Gavin.

9 IN MEMORIAM

JONES — In loving memory of our Dad, T. J. (Tommy) Jones of Esquimalt, who passed away April 3, 1969.
To hear his voice and see his smile
To sit and talk with him awhile
To be together in the same old way
Would be our dearest wish today.
—Always remembered by Ian, Kyle, Claire and Lourrain and grandchildren — Audie, John, April, Gerald and Christopher.

NELSON—In loving remembrance of a wonderful husband and father, who passed away April 3, 1970.
Always so true, unselfish and kind,
He died as he lived everybody's friend.
—Sadly missed by his loving wife, son and family.

NELSON—In loving memory of a father and grandfather, Philip Nelson, who passed away April 3, 1970.
Those who we love go out of sight,
But never out of mind;
They are cherished in the hearts
Of those they leave behind.
Loving and kind in all his ways,
Upright and just all his days,
Sincere and true in heart and mind.
Beautiful memories he left behind.
—His loving son, Donald, and family, in Terrace.

10 FUNERAL DIRECTORS

Serving Vancouver Island With Dedicated Service at Sensible Prices

SANDS MORTUARY LTD.
'Memorial Chapel of Chimes'
1803 Quadra, Victoria, B.C.
388-5155 - 388-5156 - 383-7511

SANDS
"CHAPEL OF ROSES"
9838 Fourth St., Sidney, B.C.
656-2932

WESTWOOD
"CHAPEL OF FLOWERS"
(SANDS)
No. 1, Newcastle Ave.,
Nanaimo, B.C. - 753-2032

SANDS
"CHAPEL OF HEATHER"
317 Goldstream Ave.,
Colwood, B.C. - 478-3821

The Sands Family and Associates Since 1912

McCALL BROS.
Funeral Chapels
1400 Vancouver Street
385-4465 — 385-4466 — 385-4467
The wishes of all concerned fulfilled with good taste.

MONDAY
SEXTON, Mr. Ernest
10:30 a.m.—FLORAL CHAPEL.
FERGUSON, Mrs. Hannah J. J. (Mimi)—10:30 a.m.—ST. MARY'S CHURCH.
FORBES, Mr. Russell
1:15 p.m.—FLORAL CHAPEL.
STANLEY, Mrs. Ida
PRIVATE SERVICE, FAMILY CHAPEL.
MONTAGUE, Mr. Christopher
8:00 p.m.—PRAYERS.
ST. PATRICK'S CHURCH.

TUESDAY
MONTAGUE, Mr. Christopher
10:30 a.m.—MASS.
ST. PATRICK'S CHURCH.
FREEMAN, Miss Janet
2:00 p.m.—FLORAL CHAPEL.
GLINZ, Mr. Arnold
3:30 p.m.—FLORAL CHAPEL.

THOMSON & IRVING
Funeral Chapel
Est. 1906 — Formerly of Winnipeg
A Dignified and Understanding Service at Moderate Cost
PRE-NEED AT NEED
SHIPMENTS
1625 Quadra St. - Phone 384-2612

HAYWARD'S CHAPEL
Ready to carry out the family's wishes, quietly, sympathetically, with efficiency and dignity.
386-3505
734 Broughton St.
A. W. FRANCIS, OWNER-MGR.

CHAPLIN'S FUNERAL CHAPEL
Kindness — Courtesy — Service
1155 Fort 384-5512

FIRST MEMORIAL SERVICES
Undertakers for the Memorial Society of B.C. — 384-7041

11 MONUMENTAL

STEWART MONUMENTAL Works Ltd.
ESTABLISHED 1896
Memorial of Distinction
Marble fireplaces and tabletops.
1403 May St. 384-3452

MORTIMER'S MONUMENTS
ESTABLISHED 1877
"The Finest in Craftsmanship"
633 David St. — 383-6421

14 ANNOUNCEMENTS

DOG SHOW! (C.K.C. SANCT.), Parksville Community Hall, April 4. 4 judges. Obedience 9 a.m., conformation 1 p.m. (dogs need not be registered). Door entries $1. Jr. handling also. Alberni Valley Kennel Club welcomes everyone to join us "Going to the Dogs"!

15 COMING EVENTS and MEETINGS

EASTER BAKE SALE WILL BE held in St. Nicholas Ukrainian Catholic Church, Caledonia and Cook St. On April 3rd from 2-5 p.m. Tea and door prize.

OLD-TIME DANCE
Lake Hill Hall, 3880 Quadra, Saturday, 9-12. $1. Columbian Orchestra.

VICTORIA FANCY PIGEON CLUB will hold its monthly meeting on Friday, April 9. Sec. B. Pritchett, 384-4047.

SPECIAL EASTER BINGO, HAMS, turkeys, chocolates, cash. Sat., April 3, 8 p.m., Prospect Lake Community Hall.

SONS OF NORWAY DANCE, SAT., April 3, 9 p.m., Holmberg's Music. Admission $1.50. Come and bring a friend.

15 COMING EVENTS and MEETINGS

OAK BAY LIONS BINGO
SAT., APRIL 3, 7:30 P.M.
O.A.P. HALL,
1600 GOVERNMENT ST.
DOORS OPEN 6 P.M.
ADMISSION CARD $1
6 CARDS $2
EXTRA 5 GAMES
25c A CARD
GOVERNMENT LICENSED
PROCEEDS TO CHARITY

Ladies' Auxiliary
to the
London Boxing Club
SATURDAY
BINGO
CLUB TANGO
View St. — 7:30 p.m.
No game less than $16
1 at $100
1 at $50
Good Neighbors
Admission $1
6 Cards $2
Free Bus to Town
Proceeds — Gymnasium for Boys and Youth Sports

RUMMAGE SALE, SAT., APRIL 3, 10 a.m., Kirk Hall, 680 Courtney St., Chapter YT, PEO Sisterhood.

20 LOST and FOUND

LOST: MALE BLACK, LONG-haired small poodle, grey mustache and beard. Missing from "Queen of Victoria" ferry, Tuesday afternoon, Vancouver to Victoria. Owner heartbroken. Please phone 386-3751.

LOST: 10-SPEED BIKE, GITANE model, green, serial No. 645-043, lost in front of Churchill Hotel. Reward. 478-3641.

FOUND: GIRL'S CORDUROY jacket in yellow Mercedes, Fort and Government. 388-9348, after 8 p.m.

LOST: BLUEPOINT SIAMESE cat. Scott Street area. Reward. Phone 386-6538.

LOST: 10-SPEED BIKE, IVERSON, purple, missing from Mayfair Lanes. Serial M5102447. 382-0695.

LOST: OAK BAY VILLAGE AREA, female Siamese Sealpoint with short tail. 598-1310.

LOST, WHITE CAT WITH BLACK spots and black tail. Reward. 384-4673.

LOST YOUR PET? — HOMES wanted, found. SPCA. 383-0514.

HAVE YOU LOST YOUR CAT? Homes wanted. CPL. 598-5731.

FOUND, CAR KEYS FOR TOYota. 384-6190.

21 MALE HELP WANTED

ADVERTISEMENTS IN THIS CLASSIFICATION MUST COMPLY WITH THE BRITISH COLUMBIA HUMAN RIGHTS ACT SEE COLUMN 1

NEW CAR SALESMAN
Immediate opening for hard-working, industrious salesman. Qualifications are as follows:
—Married
—Resident Victoria 3 years or more
Excellent commission plan, fringe benefits and company car. Apply in person to Mr. Bill Boothman. PETER POLLEN FORD, 1060 Yates St., Victoria.

BODY SHOP MANAGER
Required by leading automobile dealership. Must be ambitious and well qualified. Reply to DAVE MORROW, EMPRESS PONTIAC BUICK GMC, 2867 Douglas St.

McMILLAN BLOEDEL LTD.
Requires Journeyman Millwrights for their Alberni Pacific Division in Port Alberni. Applicants must have an inter-provincial ticket or B.C. tradesman qualification. Please reply to R. Morris or R. J. Williams, Personnel Office at 723-5611 in Port Alberni.

JUNIOR SALES AND MANAGEment positions available. Sales experience required. Bring resume and references. Apply in person before 10:30 a.m. at Standard Furniture Co., 737 Yates St., Victoria. Applications from outside Victoria may be mailed to above address.

SALES REPRESENTATIVE
for the Victoria area required by large janitorial contractor. Salary and commission. Apply in writing to Excelsior Building Maintenance Ltd., 1128 East Georgia Street, Vancouver 6, B.C.

RETAIL MANAGER
Small, bright, clean sporting goods and hardware store, central Vancouver Island. Experience in some facet of above essential. Reply with complete details to Victoria Press, Box 135.

WANTED: MECHANIC - WELDER Must be good and conscientious. Excellent conditions in our own well-equipped shop. Island Pre-Cast Concrete Ltd., Parksville, 248-6151, eves. 248-3845.

EXPERIENCED ROOM CLERK required, familiar with Class 4200 accounting machine. Some experience. Night audit. For further information call Mr. J. Marshall at 385-3366.

ACTIVE RETIRED MAN LIVING in reasonably small mobile home. Required for maintenance work in mobile home park. Knowledge of gardening essential. Victoria Press, Box 152.

EXPERIENCED WOODWORKER to set up production facilities for new product on contract basis. Must supply space, labour and tools. Tremendous potential for ambitious individual. Call 386-9331.

CARPENTER CAPABLE OF building carports to cupboards. Albe to work on his own. Have own tools. Steady employment for right person. Call 383-2372 for interview.

STUDENTS WANTED TO DIStribute environmental affairs magazine. Excellent earnings. Apply B.C. Conservationist, P.O. Box 283, Kamloops, B.C.

ENGINEER REQUIRED FOR local cold storage plant. Knowledge of refrigeration an asset, but not essential. Phone manager, 382-4201 weekdays.

AUTO MECHANIC OR EXPERIenced apprentice. Apply at B. Madsen Motors Ltd., 2691 Sooke Rd., 478-5214.

CARPENTER, EXPERIENCED IN framing etc. Reply with details and pay expected. Victoria Press, Box 138.

WANTED: SINCERE MAN TO DO alterations and odd jobs in cabin at East Sooke, by hour or contract. Victoria Press, Box 160.

SEMI-RETIRED MAN, HANDY with wood tools to build fence in own time. Materials supplied. 479-6561.

SALESMAN FOR MEN'S WEAR department in downtown store. Experienced, semi-retired man acceptable. Victoria Press, Box 127.

EXPERIENCED BOAT BUILDER to help build boat from plans. Give references. Victoria Press, Box 150.

EXPERIENCED TUTOR FOR millwright apprentice, basic math. 383-1745 after 6.

21 MALE HELP WANTED

SUPERVISOR
YOUTH ATTENDANCE CENTRE
for the
PROVINCIAL COURT OF B.C.
(FAMILY DIVISION)
CITY OF VICTORIA

Salary Range — $710-$863 per month.
Under the general supervision of the Principal Probation Officer to administer a programme involving youth supervision and counselling work leading to the successful rehabilitation of problem juvenile boys. As a key member of a rehabilitative team, the supervisor works closely with fellow team members, probation officers, social workers and other specialized personnel in developing programme activities designed to modify individual and group behaviour in a desirable manner.
Applicants should possess a Bachelor of Arts degree with major course work in the social sciences, or have related training and considerable previous experience in youth work. Must be capable of reaching and communicating with juvenile boys and have an ability to work well with other community specialists and agencies.
Although this is a regular monthly-paid position, considerable evening and weekend work is required and applicants must remain flexible as to their working hours.
This position offers liberal fringe benefits, including superannuation, medical services benefits, cumulative sick leave plan.
Applicants in
Applications in writing, stating age, experience, qualifications and telephone number, or on forms provided in the Personnel Department, will be received by the Personnel Director, City Hall, not later than Noon, Friday, April 8, 1971.

VOLUNTEERS REQUIRED
LOCAL ORGANIZATION requires two or three Senior Citizens or retired persons to form a group to assist in the trade training of young people.
Specifically, the need is for retired cabinet makers or carpenters who could work as a group to train young people in all aspects of furniture repair and refinishing.
If possible, we would like this team to operate for half-day four or five days a week. All daily transportation costs would be refunded and a full mid-day meal provided.
Please reply to Victoria Press, Box 161 for further information.

ACCOUNTING CLERK
Required immediately by British Columbia Forest Products Ltd., Cowichan Sawmill, Youbou, B.C. Experienced accounting clerk, first or second year C.G.A., R.I.A. preferred. Complete welfare coverage, good starting salary. Apply in writing giving particulars at to age, marital status, and experience to K. W. Frost, Youbou, B.C.

WANTED
ESTIMATOR CO-ORDINATOR FOR New house construction in Greater Victoria. Applicants must have experience in contacting the public to discuss building and supervise same. Steady employment, salary plus incentive for the right person. Send your resume to Victoria Press, Box 162.

ENERGETIC PARTNER, 30-40, C-driver's licence, in possible lucrative business. No money needed. Victoria Press, Box 120.

WANTED: GOOD FINISHING carpenter. Phone 477-5469.

WANTED: INDEPENDENT FRAMing crew. 477-5469.

25 MALE OR FEMALE HELP WANTED

ADVERTISEMENTS IN THIS CLASSIFICATION MUST COMPLY WITH THE BRITISH COLUMBIA HUMAN RIGHTS ACT SEE COLUMN 1

EXPERIENCED GRADUATE SOCIAL WORKER
to work on part-time basis for shortly to be established Victoria Branch of the British Columbia Epilepsy Society. Responsibilities will involve counselling of patients and families and semi-administrative duties having to do with the Branch. Salary scale open. Reply to BCES, 645 West Broadway, Vancouver, B.C. Interviews will be held in Victoria within two weeks.

B.C. DIRECTORIES REQUIRE ENUMERATORS
Men and women wanted for taking of names for Greater Victoria City Directory, including North Saanich and Sidney areas. Accurate spelling and legible handwriting necessary. Approx. 6 weeks work. 8 hrs. 5 day week commencing approx. April 7. Apply in own handwriting stating age, phone number, etc. to Victoria Press Box 140.

SIMPSONS-SEARS
REQUIRES
Thoroughly experienced shoe salesperson for part-time employment. Must be able to work flexible hours. Apply in person Mon.-Fri. Personnel Dept., Simpson-Sears, Hillside.

RESTAURANT MANAGER REquired for 40-seat operation, enjoying year-round trade. Profitable proposition will be made to the right person whose investment will only be for minimum stock on hand. Replies and resume in confidence by Friday, 9th April, to Victoria Press, Box 134.

APPLICATIONS FOR AMBITIOUS front office staff, for new motor inn. State age, experience, wages expected, etc. Must like meeting people. Experience in hotel or motel desk work helpful. Apply Victoria Press, Box 697.

C.S.R. OR O.R. TECHNICIAN TO be responsible for C.S.R. department in new 150 bed accredited general hospital. Position open May 1, 1971. Apply to Administrator, Prince Rupert Regional Hospital, Prince Rupert, B.C.

CARETAKER COUPLE ABLE TO meet public and do small maintenance repairs for large new high-rise apartment. Victoria Press, Box 101.

MATURE COUPLE TO ACT AS caretakers for 33-suite luxury apt. Must be experienced in all phases and able to supply references. Reply Box 139, Victoria Press.

EXCELLENT OPPORTUNITY FOR man and wife management team to manage large high-rise. Victoria Press, Box 104.

NATIONAL COMPANY REQUIRES fast and accurate typist, familiar with Telex and adding machines. Shift work. Victoria Press. Box 117.

COUPLE REQUIRED BY MAY 1 as caretakers, 16 waterfront suites, light duties. Reply to Victoria Press, Box 147.

BASIC, $1.75 PER HOUR, DOOR sales with Fuller Brush, 4:30-8:30 p.m. shift. 382-5312.

SHORT ORDER COOK, EVEnings; Phone 383-7811, between 2-4 daily. For interview.

26 FEMALE HELP WANTED

ADVERTISEMENTS IN THIS CLASSIFICATION MUST COMPLY WITH THE BRITISH COLUMBIA HUMAN RIGHTS ACT SEE COLUMN 1

FULLY EXPERIENCED COUNTER girl for meat market. Apply 625 Johnson St.

QUALIFIED BOOKKEEPER, 4-5 hours, 5 days a week. Apply Victoria Press, Box 157.

LADY WOULD LIKE MIDDLE-aged housekeeper-companion. Nice home. Live-in. Call 592-2982.

LIVE-IN HOUSEKEEPER, ROOM and board plus remuneration. P.O. Box 1521.

EXPERIENCED DINING ROOM waitress required. 388-4741.

26 FEMALE HELP WANTED

CAPITAL REGIONAL DISTRICT
SECRETARY I
Salary Range $386-$469
(1970 Scale)

Duties consist of secretarial work in the Administrative and Engineering section and include typing, transcribing from both dictating machine and shorthand, filing, plus other work of a general office nature.

Applicant should have Junior Matriculation or equivalent and possess considerable secretarial experience. Experience in a local government environment would be an asset. Must be able to work on own initiative as occasion requires and as experience is gained.

Written applications should be made to the Assistant Secretary-Treasurer, Capital Regional District, No. 209 Burnes House, Bastion Square, Victoria, B.C., no later than 12:00 noon, Thursday, 8th April 1971.

BLINK BONNIE LTD.
HILLSIDE SHOPPING CENTRE
A beautiful cosmetic boutique requires a smart manageress. Cosmetic experience desirable, but personality, sales ability and a genuine warmth for people is essential. Complete training in our prestige lines, e.g. Este Lauder, Christian Dior, Tanoxa (hypo-allergenic) provided. There is no age limits in cosmetics. Apply in person: Blink Bonnie, Hillside Shopping Centre (near the fountain).

REAL ESTATE
RECEPTIONIST-SECRETARY
First class typing ability, pleasant telephone manner and ability to learn are the prime requisites of the successful applicant, for this position. In return, she will enjoy excellent working conditions, with a leading agency, pleasant associates and top remuneration. Applicant please reply in own handwriting, giving a brief resume of personal details, work history and date available to Victoria Press, Box 116. All applications will be acknowledged and treated with confidence.

INSURANCE AGENCY
Requires fully experienced girl, capable of handling all facets of general insurance agency. Must be fast and efficient. Apply in writing only to Mr. Parkinson, J. H. Whittome & Co. Ltd., 706 Fort St., Victoria, B.C.

AVON CALLING
Mt. Tolmie and Gordon Head
"I LOVE SELLING AVON. IT CHANGED MY WHOLE LIFE." That's the feeling shared by thousands of Avon Representatives. You, too, can get more out of life this way. You'll earn good money, win prizes, meet people, have fun. Call now: Mrs. G. Settler, 4000 Carey Rd. 384-7345.

MATT FISHER (SUEDE AND leather wear) require sales ladies for newest downtown stores, opening shortly. Only those with similar tip-top experience need apply. Tryouts will be given at our Hillside store. Mature ladies preferred. Phone or call between 12 and 1 only. 385-7143.

EXPERIENCED LEGAL SECRETARIES REQUIRED
New Victoria Law firm requires experienced legal secretaries. Please send brief resume of experience to Victoria Press, Box 136. All applications will be acknowledged and treated with confidence.

RESPONSIBLE ALERT WOMAN for grill cooking and car hostess. Must have own transportation. Able to work days, nights and weekends. Full or part time. 382-1222.

WOMAN TO LIVE IN, AGE 25-35 single or divorced. 1 or 2 children accepted, to take charge of household for father with 4 children 10-15. Also able to move to interior perhaps in July for one year. Write 1781 Laval St.

SEAMSTRESS TO DO SLIPCOVER and drapery making in large workroom. Experience required. Apply in person at Standard Furniture, 737 Yates, before 10:30 a.m. Bring references.

FULL TIME SALES CLERK FOR wig boutique. Hair experience and sales ability a must. Salary plus commission. Apply Wooico Wig Boutique, to Mrs. Smith, Tuesday 10 a.m.- 6 p.m.

WIDOWER WANTS COMPANIONable housekeeper. Nice position for the right woman. Give phone number, age and address. All applications answered. Victoria Press, Box 698.

EARN UP TO $10 AN HOUR AND more demonstrating wigs by party plan. Knowledge of wigs and car essential. Wonder Wigs, P.O. Box 5043, Stn. B, Victoria.

SECRETARY REQUIRED WITH shorthand, legal experience preferred. Apply in writing to P.O. Box 997, Victoria, giving details as to age, marital status, etc.

PART TIME DECORATOR REquired. Must have taken basic course, but previous experience not necessary. Apply to Brodies' Bakery, 2527 Government.

PLEASANT WOMAN WANTED TO live in as housekeeper for family with 3 children, $175 month. 383-0957 mornings.

FULLY QUALIFIED WAITRESS for Paul's Restaurant Ltd. Apply 1900 Douglas St. between noon and 8 p.m.

WANTED: COMPANION HOUSEkeeper for elderly lady. Live in. Sooke area. Phone 642-5776.

27 TEACHERS WANTED

ADVERTISEMENTS IN THIS CLASSIFICATION MUST COMPLY WITH THE BRITISH COLUMBIA HUMAN RIGHTS ACT SEE COLUMN 1

SCHOOL DISTRICT NO. 63
SAANICH
School District personnel will be available for teacher interviews from 9 a.m. to 4:30 p.m. on the following dates:
April 12-13—Devonshire Hotel, Vancouver, B.C.
April 15-16—Schoolboard office, 9751 Third St., Sidney, B.C.
Application forms will be available at interview centres. An appointment is not necessary. Written inquiries should be addressed to: Mr. C. Holob, District Superintendent, Box 100, Sidney, B.C.

SCHOOL DISTRICT NO. 3
(KIMBERLEY)
Secondary Vacancies for September, 1971.
1. Librarian, Sr.
2. Home Economics, Sr.
3. Band Jr.
4. French, Jr.
Please send application and copy of most recent report to:
A. C. Rutledge,
District Superintendent
of Schools,
S.S. No. 1,
Kimberley, B.C.

SCHOOL DISTRICTS
No. 3 (KIMBERLEY)
No. 4 (WINDERMERE)
Interviewing
Hotel Vancouver, April 12, 13, 14. Kimberley School Board Office after May 1. Interviews by appointment only.
Please make requests for an interview to:
A. C. Rutledge,
District Superintendent
of Schools,
S.S. No. 1,
Kimberley, B.C.

29 SITUATIONS WANTED MALE

Experienced male, owned and operated a well known fishing resort, American Plan and H. K. — 15 years, Kamloops area, excellent clientele. Desirous to obtain management position in motel, resort or hotel business, preferably near Victoria. Married, no children. Wish to relocate on Vancouver Island. Available for discussion immediately. Victoria Press, Box 113.

DUTCH LANDSCAPER
Redesign your garden for lower maintenance costs. Complete landscaping service including rockwalls, brick work, patios, ponds, supply of nursery stock, etc. Low winter and year round maintenance rates in effect now. Free estimates. Phone 592-1972 or 592-3748.

LADIES—PENSIONERS
You can afford my prices and still get quality workmanship: Carpentry, cabinets, arborite, painting, gardening. Minor jobs in electrical and plumbing. Monthly maintenance contracts. Call 592-3490 after 6 p.m.

FREE ESTIMATES. STUDENT with truck desires any moving, hauling or trucking odd jobs. 478-3837.

PLASTERER, TAPER, LATHER, insulator, cement finisher, framer, good tradesman. Take anything in construction. Ph. 658-8759 anytime.

WHEEL ALIGNMENT MECHANIC, 20 years experience, 14 with present employer wants similar position. Victoria Press. Box 158.

DUTCH GARDENER WANTS gardening work. $2.75 an hour. 385-6601 after 5 p.m.

FENCES AND STEPS REPAIRED or renewed. Reasonable. Call Mac. 598-4096.

3-YEAR I.R.A. STUDENT WANTS accounting work. Evenings after 6 p.m. and Saturday. 479-4432.

FREE-LANCE ELECTRICIAN, "A" certificate, available for contract or time and material work. 598-5406.

DOMESTIC: LIVE-IN NEEDS sponsor. Write P.O. Box 180, Kingston 7, Jamaica, West Indies.

REPAIRS, FENCING, CARPORTS, sundecks, steps, cabinets, panelling, alterations, modernizing. 386-9930.

2 EXPERIENCED PAINTERS AND wall covering experts. European and Canadian trained. 479-5944.

FENCING, CARPORTS, REPAIRS. Free estimates. 592-1972.

EXPERIENCED APPLIANCE-REpairman available. 383-2748.

30 SITUATIONS WANTED FEMALE

GIRL, 20, NEEDS WORK ANYwhere in Gulf Islands. Phone collect, 594-4458 Delta. Ask for Norma.

LOVING CARE. ALL AGES. Experienced. My home. Numerous playmates. Playgrounds. No traffic. All needs included. 383-1243.

GOOD WORKERS WANT HOUSE cleaning jobs. Available on short notice. Work guaranteed. Phone 9 to 5, 385-8735.

GRADUATE NURSE, MID 30S, requires part-time day work, office or institution. Victoria Press, Box 122.

RELIABLE DAY CARE. MY home, 5-day week. References. 382-7798.

EXPERIENCED STENO - RECEPtionist, Cardex, Telex, typing, invoicing, filing, etc. 388-5601.

EXPERT AT HOUSEWORK. HAS Monday and Wednesday available. Also mending and ironing. 385-8860.

RELIABLE WOMAN WILL DO housework, $1.75 hr. Victoria Press Box 153.

BABYSITTING MY HOME, Fernwood-Pandora area, fenced yard, hot meals. 385-1039.

R.N. AVAILABLE NOW FOR night work, fees moderate. 592-7484.

WILL BABYSIT MY HOME, TOWN and Country area. 479-5940.

SCHOOLGIRL WILL BABYSIT nights, weekends, 479-4537.

31 SITUATIONS WANTED MALE OR FEMALE

HELP
UNEMPLOYED FAMILIES
Spring clean-up, gardens or housework, Pick-up, delivery. Any odd jobs. Phone Youth Industries, 388-5743.

MIDDLE-AGED COUPLE DESIRES positions as caretakers, custodians and janitors. Best references. Will go any place. Phone 478-6857.

32 TRADE SCHOOLS

TRAIN TO BE A HEAVY EQUIPMENT OPERATOR
Learn to operate bulldozers, draglines, cranes, scrapers, loaders, trenchers, etc. Study at home followed by resident training at our modern facility in Miami, Fla. A high-paid career is open to ambitious men.
UNIVERSAL HEAVY CONSTRUCTION SCHOOLS
Dept. No. 2714
6627 82nd Avenue
Portland, Oregon 97220
Suite 205
or phone
VANCOUVER, 688-6326

TRAINEES WANTED
Keypunch, Computer Programming
NCR Machine Accounting
DRAFTING
Arch. Alructural, Civil
Our representative will be testing in the Victoria area during the week of April 15. For appointment write McKay Tech. 204, 510 W. Hastings, Vancouver.

33 BANDS, MUSICIANS AND ORCHESTRAS

J.G.A., PLAYS BIG BAND stereo tape music for weddings — office parties. 478-2468.

36 BUSINESS SERVICES and DIRECTORY

Accounting Service

ACCOUNTING, BOOKKEEPING, part-time on weekly or monthly basis. 478-3964.

INCOME TAX RETURNS, SHORTS only, $3.50. 478-5580.

Books

POOR RICHARD'S USED BOOKS
Bought — Sold — Exchanged
923 Fort, 384-4411 106 W. Burnside

Bulldozers

HENSON BULLDOZING LTD. loading, hauling, excavating and backfilling. Gravel, topsoil and fill. Land clearing and burning. Specializing in subdivision development. Free estimates. Phone 479-4234.

Carpenters

THE FENCEMAN WILL INSTALL, paint, or repair your fence. Reasonable and prompt. Free estimates. Phone anytime, 383-5205. Seakrest Industries.

CARPENTER FOR ADDITIONS, sundecks and alterations. References and free estimates. 383-5205, Seakrest Industries.

GENERAL REPAIRS, ALTERATIONS, additions. Fast, courteous service. Free estimates.
W. EARL EBY 385-0040

FAST, ACCURATE FRAMING, specializing in custom homes and renovations of all kinds. All qualified tradesman. 656-3660.

QUALITY WORK AT REASONable rates. Additions, renovations. Estimates, plans. Glover, 656-3745.

SMALL JOBS MY SPECIALTY
Howie 478-4705

36 BUSINESS SERVICES and DIRECTORY

Carpenters

HAVE YOUR SPRING WORK done now; steps, gutters, down pipes, roofs, fences, new or repaired; painting, plaster patching, inside or out or any small job around the home. Phone anytime, 386-1827.

B.A. HOLDINGS, 477-8253, 477-8543. Do you need a rumpus room, den, extra bedroom, bathroom wall panelled, fencing, eavestroughs, etc.? Reasonable rates. Free estimates.

REMODELLING, SUNDECKS, patios and fencing, cabinets and bars, rumpus rooms and drywalling, floor tiling and door hanging, etc. Hourly or contract. 384-8756.

REMODELLING, REPAIRS, CABInets, free estimates, 477-1492.

Carpet Cleaning

CARPETS AND UPHOLSTERED furniture cleaned in your home or at our plant. Guaranteed and reasonable. Bob's Janitorial, 386-8215.

STEAM CARPET CLEANING
Carpets cleaned right at home.
Baron — 24 hr. service, 383-2821.

STEAM-MASTER CARPET cleaning. Day or night service. Call anytime, 382-4834.

Carpets and Linoleum

CHS CHS CHS CHS CHS
LOOK
pure wool carpet $6.95 a square yard
CONTINENTAL HOME SUPPLY LTD.
851 Johnson 386-2458
CHS CHS CHS CHS CHS

THINKING OF NEW FLOOR COVERING?
SIMPSONS-SEARS has VICTORIA'S finest and most complete selection of WALL-TO-WALL, INDOOR-OUTDOOR or ROOM-SIZE RUGS as well as LINOLEUMS and TILES. SATISFACTION GUARANTEED . . . Installation by our own craftsmen and YOU CAN CHARGE IT! Phone for free estimate. SIMPSONS-SEARS, 388-9111.

For immediate in-home service for samples and estimates of carpets, linoleum or tile call Bob Carrie, 382-5111. No obligation.
Standard Furniture Co.
737 Yates Street

NYLON BROADLOOM	$4.45 sq. yd.
Kitchen carpet	$6.90 sq. yd.
Two-tone nylon shag	$5.85 sq. yd.
Heavy acrylic shag	$8.85 sq. yd.

These are not roll ends—
We can supply large orders
CARPET TREND — 386-7501

HOURIGANS CARPETS AND Linos Ltd. Carpets, vinyls, linoleums, ceramic tiles supplied and professionally installed. Free estimates. 715 Pandora. Phone 386-2401.

B&E. FLOOR COVERINGS LIMited. Carpets, linoleum tiles and seamless floors. Free estimates. Satisfaction guaranteed. 3947-A Quadra Street. 479-1617.

CARPETS, LINOLEUM, TILE professionally installed. Reasonable rates. Satisfaction guaranteed. 385-8958.

1314 Broad Street 382-9181
PARKER JOHNSTON LTD.

Cement

DE GENDT-BIRKETT CEMENT contracting. Diamond Saw Cutting, Industrial and Commercial. Free estimates. Drain and Sewer Work. 388-6960, 385-3030.

384-6306 FRANK POLITANO 383-3459
Cement, sewers, No. 7 drains, patios.

Cleanup Service

TWO YOUNG, RESPONSIBLE men have large truck. Will do basements, compost, rototilling, cleanup and general hauling. Trees taken down and removed. Very reasonable. No job too small. Butch, 386-7316 anytime.

A. I. CLEANUP SERVICE
Garages, basements, attics, eavestroughs, yards, compost piles cleaned or repaired. Trees pruned. We guarantee perfection. 382-0438.

FREE ESTIMATES
HAULING, CLEAN UP YARDS, basements and repair work. Walter Hanson, 386-9618 anytime.

WILL CLEAN UP AND HAUL away your basement, yard, etc. rubbish, $5 and up. 592-8537 or 382-4438.

YARDS, BASEMENTS, GARAGES, attics cleaned. Rubbish hauled away. Old-aged pensioners, reduced rates. Al Lloyd's Clean-up. 382-1020.

SQUARE DEAL CLEAN-UP
Basements to attics cleaned
Bottles and jars bought
383-1601 1126 Hillside 383-1601

BASEMENT AND BACKYARD clean-up and hauling. Fence repairing. Reasonable rates. Free estimates. 388-4678.

IMMEDIATE CLEAN-UP service. Compost, yards and basements. Reasonable rate. 384-7387.

GENERAL CLEAN-UP YARDS, basements and fencing and repairs. 479-6205.

FAST, REASONABLE CLEANUP anytime. Scrap metals bought, market prices. 478-7013.

CONSCIENTIOUS STUDENT, WILL haul garbage junk and small transfer. 479-6385.

BASEMENT RUBBISH AND COMpost heaps hauled. 479-4656 anytime.

ALL TYPES OF CLEANUP WORK, big or small. Call Rob, 386-8215.

Contractors

IF YOU HAVE RECREATIONAL property anywhere in B.C. and you are interested in building a summer home of distinction drop into Kari Kottage, 853 Caledonia Ave. for a free brochure and a cup of coffee. 385-9725.

W. CAMPBELL LTD.
General Contractors
Building Consultants
479-3904

Alterations — Repairs — Cabinets
WILLIAMS, BRAY & WILLIAMS LTD.
853 CORMORANT ST. 386-7741

FARMER CONSTRUCTION
Design — Renovations
388-5121

SWIMMING POOLS AND SAUNAS. Make arrangements now, before the season. Fountain Pools. 384-3812.

FRAMING, ALTERATIONS, REpairs, wondow and doors. 385-4875 eves. 598-1415.

Now featuring Home Health Spas
DEL INTERIORS AND MODERNIZING
1006 Russell 382-2151

RIPPLE CONSTRUCTION LTD.
Home improvements, remodelling and additions. 477-8622.

G. H. WHEATON LTD.
Repairs — Alterations — 382-2158

ALRIGHT BUILDERS — ALTERAtions, additions, repairs. 479-1160.

Classified—Victoria's Largest Proven Market Place — Where Your Articles Sell Faster! Cost Less to Sell — 386-2121

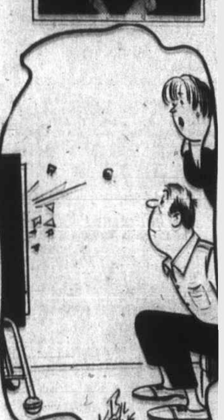

"I didn't know Mr. Agnew was playing in this golf tournament."

Saturday H

The only item that's ou
Tacoma daffodil parade. The v
at 10 a.m. and highlights are c
both shows in color

Saturda

C-11:00 a.m.—A U.S. colle
Yawn — 5.
C-1:00 p.m.—A two-hour
will include last Saturday's 11
race—2, 6.
C-2:30—The Questor gra
U.S.—4
C-3:30—The pro bowling
Firestone tournament of cham
C-4:30—The world hockey
C-5:00—NHL hockey, Bosto
C-9:30—A half-hour spe
pitchers—11.

Saturday

12:30 noon—Spartacus and
1965 dubber). Some day I'll use
1:00 p.m—Charley's Au
Benny)—4
2:00—Trails West (1947 Ra
C-4:30—Legend of a Gunf
trash)—5.
● 7:30—Panic in the Str
drama), Jack Palance, Zero
many more—11.
8:00—Submarine Base (19
Trails West (1942 Bobby Clark
Whips (1939 Zane Grey) at 10
C-8:30—Nutty Professor (1
● 8:30—Oliver Twist (1
Guinness, Robert Newton, J
Walsh. Don't miss it—6.
C-9:00—For Those Who
generation fizzle), James D
Denver, Tina Louise—2.
C-9:00—Torn Curtain (19
Paul Newman, Julie Andrews,
C-9:00—Call Me Madam
musical), Ethel Merman, Do
George Sanders—12.
C-9:30—At War with the
Lewis)—4.
11:05—Rains of Ranchipu
Richard Burton, Lana Turn
original wasn't much, either—
11:15—Curse of the Living
worst of a bad lot of late mov
C-11:20—Torn Curtain (se
C-11:45—Rains of Ranchipu
C-11:45—The Jackals (196
Price. All right, I suppose, if
C-12:10—Inside Daisy Clo
drama), Natalie Wood, Rober
can't act—2.
1:30 am — Phone Call fr
1952 who-survived-the-crash?)
—4.

Saturda

● 1:00 p.m.—The Metope
five hours of it, with Sandor
(690).
2:00—A CBC words-and
Adaskin—CBU-FM (105.7).
7:00—A new CBC talent
charge—CBU.
8:05—Gala includes mus
Grieg—CFMS (98.5).

Sunday H

C-9:00 am.—The annual
with another session at midni
C-12:00 noon—U.S. Prot
awards for 1970—5.
2:30 p.m.—Reruns of Rifl
3:00—World of Music is a
C-4:00—Passover and Holy
C-4:00—A special on the C
C-4:30—The latest Leonar
about the Zarathustra music
2001—7, 12.
C-6:30—The latest Seven S
Sea—7.
C-8:00—Ed Sullivan de
Sinatra's Las Vegas act, with
C-9:00—Anne Stallybrass
Seymour—2, 6.
9:00—Replacing First Ch
serial, Spoils of Poynton by H
10:00—Fanfare: An hour o

Sunday

C-10:30 a.m.—NHL hockey
on Channel 7 at noon—12.
C-11:00—NBA basketball
C-1:15 p.m.—A car race
C-2:30—Saturday's Grand
C-5:30—A preview of the 1

Sunday

C-1:00 p.m.—King Ric
(hambone 1954 heroics), Laur
Virginia Mayo, George Sand
goodie today—5.
1:15—Dentist in the Chair
C-2:30—Seaside Swinger
rock thing)—6, 8.
C-2:30—Second Chance (
Mitchum, Linda Darnell, Don

Bruce Lowther

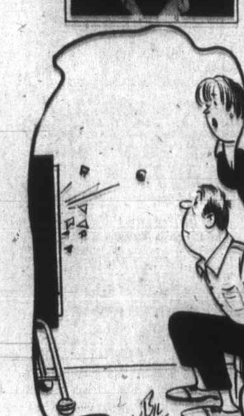

"I didn't know Mr. Agnew was playing in this golf tournament."

BUREAU OF USELESS INFORMATION: Friday's answer — Ending the first week of people with **linked names** and their occupations were Ben Blue, comedian; George White, Broadway producer; Joe Black, baseball pitcher; George Brown, politician, and Hetty Green, eccentric millionairess. I should be so eccentric.

Today's question — Breaking off the nutty names for the weekend, the Bureau has one for the sports nuts. All you have to do is name the teams that made the 1970 National Football League playoffs, and how they made out. Answers Tuesday.

Saturday Highlights

The only item that's out of the ordinary is the Tacoma daffodil parade. The whole thing is on Channel 11 at 10 a.m. and highlights are on Channel 4 at 7 p.m. with both shows in color

Saturday Sport

C-11:00 a.m.—A U.S. college basketball all-star game. Yawn — 5.

C-1:00 p.m.—A two-hour CBC Kaleidosport program will include last Saturday's 117th Oxford-Cambridge boat race—2, 6.

C-2:30—The Questor grand prix car race in the U.S.—4

C-3:30—The pro bowling tour ends with the $100,000 Firestone tournament of champions—4

C-4:30—The world hockey final game—8.

C-5:00—NHL hockey, Boston at Toronto—2, 6.

C-9:30—A half-hour special on baseball's relief pitchers—11.

Saturday Movies

12:30 noon—Spartacus and the 10 Gladiators (deadly 1965 dubber). Some day I'll use that gladiator joke—11.

1:00 p.m.—Charley's Aunt (amusing 1941 Jack Benny)—4

2:00—Trails West (1947 Randolph Scott)—7

C-4:30—Legend of a Gunfighter (1966, more dubbed trash)—5.

● 7:30—Panic in the Streets (well-acted 1950 plague drama), Jack Palance, Zero Mostel, Richard Widmark, many more—11.

8:00—Submarine Base (1945), then Sagebrush Family Trails West (1942 Bobby Clark comedy) at 9:15, Men with Whips (1939 Zane Grey) at 10:15—13.

C-8:30—Nutty Professor (1963 Jerry Lewis)—5.

● 8:30—Oliver Twist (1948 English classic), Alec Guinness, Robert Newton, John Howard Davies, Kay Walsh. Don't miss it—6.

C-9:00—For Those Who Think Young (1964 Pepsi-generation fizzle), James Darren, Nancy Sinatra, Bob Denver, Tina Louise—2.

C-9:00—Torn Curtain (1966 Hitchcock, only so-so), Paul Newman, Julie Andrews, other familiar faces—8.

C-9:00—Call Me Madam (tuneful, enjoyable 1953 musical), Ethel Merman, Donald O'Connor, Vera-Ellen, George Sanders—12.

C-9:30—At War with the Army (1951 Martin and Lewis)—4.

11:05—Rains of Ranchipur (soggy 1955 soap-sequel), Richard Burton, Lana Turner, Fred MacMurray. The original wasn't much, either—12.

11:15—Curse of the Living Corpse (1964 dubber). The worst of a bad lot of late movies—5.

C-11:20—Torn Curtain (see 9:00)—6.

C-11:45—Rains of Ranchipur (see 11:05)—4.

C-11:45—The Jackals (1965 gold adventure), Vincent Price. All right, I suppose, if you like dull movies—8.

C-12:10—Inside Daisy Clover (rotten 1965 moviestar drama), Natalie Wood, Robert Redford. Face it, she just can't act—2.

1:30 am — Phone Call from a Stranger (overshown 1952 who-survived-the-crash?), Bette Davis, many others—4.

Saturday Radio

● 1:00 p.m.—The Metopera is Wagner's Parsifal, all five hours of it, with Sandor Konya, Cesare Siepe—CBU (690).

2:00—A CBC words-and-music profile of Murray Adaskin—CBU-FM (105.7).

7:00—A new CBC talent program, with Juliette in charge—CBU.

8:05—Gala includes music by Mozart, Prokofieff, Grieg—CFMS (98.5).

Sunday Highlights

C-9:00 am.—The annual Mormon church meeting, with another session at midnight—7

C-12:00 noon—U.S. Protestant and Catholic movie awards for 1970—5.

2:30 p.m.—Reruns of Rifleman return—11.

3:00—World of Music is about Kathleen Ferrier—2.

C-4:00—Passover and Holy Week programs—5.

C-4:00—A special on the Calgary Stampede—8.

C-4:30—The latest Leonard Bernstein youth concert is about the Zarathustra music of Richard Strauss, alias 2001—7, 12.

C-6:30—The latest Seven Seas special is about the Red Sea—7.

C-8:00—Ed Sullivan devotes an hour to Nancy Sinatra's Las Vegas act, with the Osmonds—2, 6, 7, 12.

C-9:00—Anne Stallybrass stars as Henry VIII's Jane Seymour—2, 6.

9:00—Replacing First Churchills is a new high-class serial, Spoils of Poynton by Henry James—9.

10:00—Fanfare: An hour of Peter, Paul and Mary—9.

Sunday Sport

C-10:30 a.m.—NHL hockey, Montreal at Boston. Starts on Channel 7 at noon—12.

C-11:00—NBA basketball playoffs: teams unknown—4.

C-1:15 p.m.—A car race in Atlanta, Ga.—4.

C-2:30—Saturday's Grand National steeplechase—2.

C-5:30—A preview of the Masters golf event—7, 12.

Sunday Movies

C-1:00 p.m.—King Richard and the Crusaders (hambone 1954 heroics), Laurence Harvey, Rex Harrison, Virginia Mayo, George Sanders. There's really not one goodie today—5.

1:15—Dentist in the Chair (1961 Carry On type)—12.

C-2:30—Seaside Swingers (forgettable 1965 English rock thing)—6, 8.

C-2:30—Second Chance (stupid 1947 suspense), Robert Mitchum, Linda Darnell. Don't give it a first chance—7.

4:00—California Passage (1950 action). Another loser—11.

C-6:00—300 Spartans (trashy 1962 Thermopylae), Richard Egan, Ralph Richardson. If you must watch, check the soldiers for sneakers—11.

9:00—Third Secret (fairish 1964 psychiatric suspense), Stephen Boyd, Richard Attenborough, Jack Hawkins, Diane Cilento—4.

C-9:00—The Miracle (1959 bad-girl-turns-good), Carroll Baker. Truly one of the worst films ever made—11.

C-11:20—The Jackals (poorish 1965 gold adventure), Vincent Price, other victims—6.

C-11:30—Untamed (boring 1955 Boers), Tyrone Power, Susan Hayward, Richard Egan—4.

11:45—Annie Oakley (1935 fable, old but fair fun), Barbara Stanwyck, Preston Foster, Melvyn Douglas—2.

Program Schedules for Saturday

Programs subject to last minute changes by stations concerned.

CBUT 2	KOMO 4	KING 5	CHEK 6	KIRO 7	Time	CHAN 8	KCTS 9	KTNT 11	KVOS 12	KTVW 13
	Lancelot Link	Woody Woodpecker		Bugs/Runner	8:00				Bugs/Runner	
	Lancelot Link	Bugaloos		Bugs/Runner	8:30				Bugs/Runner	
	Jerry Lewis	Dr. Doolittle		Sabrina & Goolies	9:00				Sabrina & Goolies	
	Double Deckers	Pink Panther		Sabrina & Goolies	9:30			News (9:45)	Sabrina & Goolies	
	Hot Wheels	H. R. Pufnstuf		Josie & Pussycats	10:00			Tacoma Parade	Samson	
French Program	Sky Hawk	Hr Comes Crump	Medicine	Globetrotters	10:30	Medicine		Tacoma Parade	Globetrotters	
French Program	Motor Mouse	Basketball	Wrestling	Archie	11:00			Tacoma Parade	Archie	
French Program	Hardy Boys	Basketball	Wrestling	Archie	11:30			Tacoma Parade	Archie	
Youth Cinema	Amer. Bandstand	Basketball	Youth Cinema	Scooby Doo	12:00			Golden Years	Scooby Doo	
Youth Cinema	Amer. Bandstand	Basketball	Youth Cinema	Monkees	12:30			Movie	Monkees	
Kaleidosport	Movie	Let's Catch Wish	Kaleidosport	Dastardly/Muttley	1:00			Movie	Dastardly/Muttley	
Kaleidosport	Movie	Wunda Wunda	Kaleidosport	Jetsons	1:30	Music Shop		Movie	Jetsons	
Kaleidosport	Movie	Wells Fargo	Kaleidosport	Movie	2:00	Joe 90		Movie	Josie & Pussycats	
Kaleidosport	Nashville Music	McHale's Nevy	Kaleidosport	Movie	2:30	Animal World		Car Race	Page 12	
College Sports	Outdoor Sports	Flipper	College Sports	Movie	3:00	Kids on Kamera		Car Race	Outlook	
College Sports	Pro Bowlers	I Spy	College Sports	Honeymooners	3:30	Great Outdoors		Car Race	World Tomorrow	
Bugs & Runner	Pro Bowlers	I Spy	Bugs & Runner	Honeymooners	4:00	Come Together		Car Race	CBS Golf	
Bugs & Runner	Pro Bowlers	Movie	Bugs & Runner	Wagon Train	4:30	World of Sports		NBA Highlights	CBS Golf	
Hockey	World of Sports	Movie	Hockey	Wagon Train	5:00	World of Sports		The Racers	Rome with Love	
Hockey	World of Sports	Movie	Hockey	News	5:30	World of Sports		Pet Set	Mary Tyler Moore	
Hockey	World of Sports	News	Hockey	News	6:00	Wrestling		Wild Wild West	Bev. Hillbillies	County & Western
Hockey	News	News	Hockey	Hawaii 5-O	6:30	Wrestling		Wild Wild West	News	County & Western
Hockey	Tacoma Parade	Death Valley Days	Hockey	Hawaii 5-O	7:00	Glen Campbell		Dragnet	Honeymooners	Restless Gun
Country Time	Lawrence Welk	Andy Williams	Country Time	Mission Imposs.	7:30	Glen Campbell		Movie	Honeymooners	Racket Squad
Gourmet Show	Lawrence Welk	Andy Williams	Fashion Show	Mission Imposs.	8:00	Mary Tyler Moore		Movie	Truth or Conseq.	Movie
Update	Pearl Bailey	Movie	Movie	My Three Sons	8:30	Hogan's Heroes		Movie	My Three Sons	Movie
Movie	Pearl Bailey	Movie	Movie	Arnie	9:00	Movie		Movie	Movie	Movie
Movie	Movie	Movie	Movie	Mary Tyler Moore	9:30	Movie		Relief Pitchers	Movie	Movie
Movie	Movie	Movie	Movie	Mannix	10:00	Movie		Roller Derby	Movie	Movie
Movie	Movie	Movie	Movie	Mannix	10:30	Movie		Roller Derby	Movie	Movie
News	News	News; Movie	News; Movie	News; Playboy	11:00	Movie		Judd	Movie	Movie
Politics: Zut!	News; Movie	Movie	Movie	Playboy	11:30	News; Movie		Judd	Movie	Movie
Zut!; Movie	Movie	Movie	Movie	Playboy; Suspense	12:00	Movie		News	Movie	Movie
Movie	Movie	Movie	Movie	Suspense Theatre	12:30	Movie			Movie	

Program Schedules for Sunday

Programs subject to last minute changes by stations concerned.

CBUT 2	KOMO 4	KING 5	CHEK 6	KIRO 7	Time	CHAN 8	KCTS 9	KTNT 11	KVOS 12	KTVW 13
	Farm Youth	Ring; Life Signs		Day of Discovery	8:00				Discovery Day	
	Golden Years	The Answer		It Is Written	8:30				Anchor	
	Johnny Quest	Dean; Davey	Bible (915)	Mormon Meeting	9:00	Bible Way (9:15)			Cathedral Tmrw.	
	Cattanooga Cats	Insight	Bible; Heart	Mormon Meeting	9:30	Bible; Heart			Cathedral Tmrw.	
	Bullwinkle	Today/Tomorrow	Crossroads	Mormon Meeting	10:00	Crossroads		News (10:15)	Travel; Pratt	
	Discovery	Gardening	Medicine	Mormon Meeting	10:30	Medicine		Hour of Power	Hockey	
	Basketball	Comm. Workshop	Outdoor Sports	Church Service	11:00	Outdoos Sports		Hour of Power	Hockey	
	Basketball	Lively Arts	Under Attack	Church Service	11:30	Under Attack		Oral Roberts	Hockey	
	Basketball	Movie Awards	Under Attack	Hockey	12:00	Under Attack		Mutual; Mellinger	Hockey	
	Basketball	Movie Awards	Album TV	Hockey	12:30	Album TV		Rex Humbard	Hockey	
Analog; Gardens	Basketball; Race	Movie	Capitol Comment	Sports Challenge	1:00	Capitol Comment		Rex Humbard	Pratt; Movie	
Country Canada	Car Race	Movie	Country Canada	Outdoors	1:30	Oral Roberts		Kathryn Kuhlman	Movie	
David Suzuki	Car Race	Movie	World Tomorrow	Animal World	2:00	World Tomorrow		Voice of Calvary	Movie	
Grand National	Race; Sportsman	Movie	Movie	Movie	2:30	Movie		Rifleman	Movie	
World of Music	Amer. Sportsman	Comment	Movie	Movie	3:00	Movie		Laramie	Steve McQueen	
World of Music	Directions	Meet the Press	Movie	Movie	3:30	Movie		Laramie	12 Reports	
New Majority	Issues, Answers	Relig. Program	New Majority	Face the Nation	4:00	Stampede Show		Movie	Face the Nation	
New Majority	Schoolhouse	Relig. Program	New Majority	Youth Concert	4:30	Question Period		Movie	Youth Concert	
Audubon	Untamed World	Daktari	Audubon	Youth Concert	5:00	Univ. Challenge		Movie	Youth Concert	
Hymn Sing	Celeb. Bowling	Daktari	Gunsmoke	Masters Preview	5:30	Gunsmoke		Movie	Masters Preview	
Disney World	Challenge	News	Gunsmoke	News	6:00	Gunsmoke	Sesame Street	Movie	News	Full Gospel
Disney World	News	News	Don Messer	Seven Seas	6:30	Don Messer	Sesame Street	Movie	Arnie	Youth Speaks
Rainbow Country	The Brides	Wild Kingdom	Rainbow Country	Seven Seas	7:00	Untamed World	Mister Rogers	Movie	Hawaii 5-0	Heart; Chris'phers
Bill Cosby	The Brides	Disney World	Bill Cosby	Hogan's Heroes	7:30	Hee Haw	Face to Face	Movie	Hawaii 5-0	Bible Answers
Ed Sullivan	FBI	Disney World	Ed Sullivan	Ed Sullivan	8:00	Hee Haw	Kukla, Fran, Ollie	Movie	Ed Sullivan	Living Pattern
Ed Sullivan	FBI	Bill Cosby	Ed Sullivan	Ed Sullivan	8:30	Here's Lucy	World We Live In	Daffodil Week	Ed Sullivan	Insight
Henry VIII	Movie	Bonanza	Henry VIII	Glen Campbell	9:00	W5	Spoils of Poynton	Daffodil Week	Movie	Big Picture
Henry VIII	Movie	Bonanza	Henry VIII	Glen Campbell	9:30	W5	Spoils of Poynton	Ask Doctor	Movie	Soul Subjects
Weekend	Movie	Bold Ones	Weekend	Medical Centre	10:00	Marcus Welby	NET Fanfare	Door to Life	Movie	Voice of Calvary
Weekend	Movie	Bold Ones	Weekend	Medical Centre	10:30	Marcus Welby	NET Fanfare	World Tomorrow	Movie	Voice of Church
News	News	News	News; Movie	News	11:00	News; Wrestling		News	Movie; News	
Politics; Movie	Movie	Twilight Zone	Movie	Lowell Thomas	11:30	Wrestling			Merv Griffin	
Movie	Movie	Commercial	Movie	Mormon Meeting	12:00	Wrestling; Word			Merv Griffin	
Movie	Movie		Movie	Mormon Meeting	12:30				Merv Griffin	

Sunday Radio

2:00 p.m.—NHL hockey, LA at Vancouver—CKNW (980).

5:05—Remember When, of course—CJVI (900).

5:30—NHL, Toronto at Chicago—CBU (690)

7:35—Opera Theatre: Donizetti's Anna Bolena—CBU-FM (105.7).

8:00—The weekly CBC program report—CBU.

8:05—Stereopera: Weber's Der Freischutz — CFMS (98.5).

8:30—A Montreal orchestra concert with Philippe Entremont—CBU.

●—Recommended; C—Color.

36 BUSINESS SERVICES and DIRECTORY

Contractors

FREE! RENOVATING ADVICE Call our Planning Dept and arrange a free, design and estimating, appointment. No obligation. Kitchens, Bathrooms, Sundecks, Carports, Fencing, etc our specialty. Leave entire project to us: design, work scheduling, supervision of tradesmen. Financing arranged to suit budget.
SHAWNIGAN BUILDING SUPPLIES
2000 Government 382-7261

Delivery and Transfer

MOVING: REASONABLE RATES. 386-0286.

Dressmaking

EUROPEAN TRAINED SEAMSTRESS. Quality dressmaking and alterations. 388-6017.

FASHION CRAFT SHOP
28 West Burnside — 385-1542

ALTERATIONS
Ladies and gents phone 384-2556

Drywall

WALL BOARD APPLIED, TAPED and finished. Insulation. Texturing. Free estimates. 478-4973.

Electrical Contractors

RESIDENTIAL REWIRING
Electric heating, appliances installed. Hydro financing.
BUCKLE ELECTRIC
479-3941 385-8082

OLDER HOMES REWIRED — NO down payment. We finance through B.C. Hydro Plan.
EDDY'S ELECTRIC 385-7606

McCOY ELECTRIC
New and Older Homes
Rewiring Expert — Electric Heating
386-6822 or 479-7561 Eves.

R. PARTINGTON ELECTRIC Service calls, new and old wiring. Free estimates. 382-8956.

NORM ELLIS. WIRING DONE personally. 20 years experience. 382-9752

PIERRE'S ELECTRIC
House wiring, electric heat. 383-3242

Fencing

PACIFIC FENCING, 592-4161. ALL types including screen block. Materials, installations. Estimates.

CHAIN LINK FENCING
D.D.P. ENTERPRISES — 385-1512

Flooring and Sanding

FLOOR SANDING, FREE ESTIMATES. 1950 Prairie prices. 656-4795, after 6.

JIM DUNCAN
Floor sanding and finishing. Experienced workmanship. 385-0293.

Gardening

LANGFORD GARDENING MAINtenance, general gardening, power raking, new lawns. Greater Victoria area. 479-6606.

PACIFIC LAWN CARE
Contract maintenance, power raking, aerating, fertilizing, reasonable rates. 386-2044.

"CONSULTING LANDSCAPER" C. G. Mortensen, 382-0201. Redesign, planting, pruning, garden clean-up, etc. 382-0201.

36 BUSINESS SERVICES and DIRECTORY

Gardening

LICENSED GARDENER
Clean up, pruning, etc. Gardening by contract.
G. Barta 479-3900

TOM YELLAND, ROTOVATING, 6 h.p. machine through small gate. 652-1761

NEW LAWNS, ROTOVATING, CUT lawn. Clean-up etc. Capable experienced Chinese gardener. 479-7078.

COMPLETE LAWN AND GARDEN maintenance. Reasonable rates available. 477-8436.

GARDENING AND CLEANUP
382-5057

Gutter Cleaning and Repairs

WINDOWS AND GUTTERS cleaned-repaired. Moss removed. We install plastic eavestroughs. Markem. 384-0881.

Insulation

VICTORIA ROOFING AND INSULATION CO. LTD.
Specialists in machine blown fibreglass insulation.
917 Fort St. 382-2331

Landscaping

STONE WALL, PLANTERS, FIREplaces, general landscaping, lawn cutting and maintenance. Jaco. 592-1355.

VAN VEEN LANDSCAPER
Re-arranging, new designs, shrubs, brick work, rock walls. 592-1972.

HARVEY'S LANDSCAPING, NEW lawns, etc., experienced. Efficient Chinese landscaper. 479-7078.

BARKER LANDSCAPING
Rock work, patios, etc. Lawn specialists. Terms. 382-8323.

VALENTINO, EUROPEAN LANDscape, free estimates. 384-3861 or 383-4818.

ROCK WORK, STONE FACING, patios, lawns. Emil, 382-3714.

Lawn Service

LO-COST LAWNMOWER SERVICE
Special: Gas mowers, tune-up, clean and sharpen. $8.50.
Free pickup and delivery. 384-9079.

YARD CARE SERVICE
Lawn cutting; power raking; Areating; tilling; clean-up. A Service of:
GARDEN CITY SPRINKLERS
834 Johnson 383-4244

LAWN RENOVATIONS, POWER raking, aerating, moss killing, fertilizing. 656-2818. R. Jackson Landscaping.

WILL CUT LAWN, HAVE OWN power mower. 385-4356.

Masonry

MARTIN ERLIC MASONRY, chimney, fireplace, bricks, blocks, stone. Free estimates. Phone 384-5975.

FIREPLACES, BLOCK SLATE and rock work, repairs. Bob Henson, 383-6581.

FIREPLACES, ROCK OR SLATE Veneers. Sipkes Masonry, 385-1626.

FIREPLACES, CHIMNEYS AND repairs. Ron Henson, 478-1557.

ALL TYPES OF STONE WORK, fully guaranteed. 384-8404.

36 BUSINESS SERVICES and DIRECTORY

Millinery

HATS AND BRIDAL HEADPIECES to order. Dress alterations. 385-3069.

Painters and Decorators

STAN HAYWARD PAINTING LTD.

Complete interior, exterior, painting service. Brush, roller and spray painting. Special rates for exteriors. Estimates without obligation. Phone 385-6813.

ISLAND DECORATORS
Painters Paperhangers
Spray Painters
Plaster Repairs
Convenient Time Payments
383-9059 Eves. 382-1479

CLARK AND PATTISON PAINTING CONTRACTORS LTD.
Brush or spray. Paperhangers. Texture and vinyl work. Will do all or part of any job. Paint store. BAPCO, GENERAL and PRATT & LAMBERT paints, and rentals of all painters' equipment. Terms if desired. Phone 384-0443. 760 Bay St.

REPAIR REMODEL RENEW
Your home's beauty
Free estimates — terms
Ted Hill-Tout
598-4012 1920 Oak Bay Ave.

BROTHERS PAINTING AND DECORATING
Free appraisals, color consultant. All types of painting. All types of repairs. Commercial, farm, residential. Lowest rates. Terms. Work guaranteed. 479-6950.

FARICO ENTERPRISES
384-7217 478-1254
Interior and exterior painting. Paint and workmanship guaranteed. Sensible prices.

WEBB AND SON
384-6827 — Paperhanging, painting. Quick, clean, reliable. First class workmanship. 30 years' experience Victoria. Terms if desired.

PAPER HANGING—PAINTING
Personal service. You are sure when you call Tommy Harker. 383-3474. Low rates.

PROFESSIONAL DECORATING
Free Estimates, Low Prices
CARL ANDRIESSEN
592-4033 or 598-3849 1909 Duchess

PROFESSIONAL NON-UNION painters. Will paint your house, inside or out. $3.50 per hour. 598-5520, 386-7330.

SCOTTY'S DECORATORS, INterior and exterior painting, paperhanging. Material and labor supplied or labor only. 383-9803.

SAAGER PAINTING AND DEcorating. Master painter. Reasonable prices. 592-2886.

PAINTING AND DECORATING
Reasonable rates. Satisfaction guaranteed. Terms. 382-7885, 479-2478.

EXTERIOR AND INTERIOR
Special low prices. For clean job phone Douglas. 477-5207.

SCANDINAVIAN
Painters and Decorators — 382-0713

Plasterers

FRED BLANCHARD & SONS
Plaster, stucco, drywall
Repairs, our specialty
656-3638 477-4953

STUCCO AND PLASTERING, quality work, reasonable price. Coleman Plastering Ltd. 388-3433

STUCCO, DRYWALL AND IMITAtion, granite stone. Stan Olson. 383-0897 after 5 p.m.

STUCCOING, PLASTERING
Alternations Reasonable. 479-4779

Plumbing and Heating

ELECTRIC SEWEROOTER, cleans drains, fast and efficient. Jim Nott Plumbing and Heating Ltd. 382-0300.

LEAKY TAPS, WATER LINES
Repairs, Renovations, New Work
Reasonable. Easy Terms.
"NO JOB TOO SMALL"
Osborne Sales & Service, 386-7891

S AND M PLUMBING
New Work - Alterations - Repairs
479-1312 Reasonable 383-9513

ROY'S PLUMBING REMODELling, new work, repairs. 388-6931.

S. H. BROWN, 382-2747
Repairs, Remodelling — New Work

YOUR DREAM HOME

May be before your very eyes in today's Classified!

36 BUSINESS SERVICES and DIRECTORY

Roofing and Siding

SIMPSONS-SEARS
We supply and install

ASPHALT SHINGLES.
FREE ESTIMATES — Ask about our exclusive heavy-duty, 250-lb. Superlock, 15-year guarantee.

SIMPSONS-SEARS
Roofing Materials
388-9111, Local 264.

PARKER JOHNSTON LTD.
1314 Broad Street 382-8181
"Roofing Victoria since 1935"

Stamps and Coins

FOR SALE UNUSED SETS KG6 Antigua, Virgin Islands. Few specialty sets and singles. Set 3 Pres. Kennedy Memorial medals 18 carat gold. Serious collectors only. Lists available. Victoria Press, Box 129.

BEAVER STAMP CO.
1081 FORT ST. (UPSTAIRS)
Back to business. 382-3923, res. 386-1680

Tailors

ALTERATIONS
REMODEL RESTYLE
Suits, slacks, coats
BRITISH CUSTOM TAILORS
1311 Blanshard 383-2632

Tree Service

MT. VIEW TREE SERVICE
Everything in Trees
Telephone answering. Insured. 479-3873.

NOW'S THE TIME: PROFESsional pruners. Free estimates. Van Veen Landscaping. 592-1972, 592-3748.

PRUNING — SPECIALIZING IN roses, fruit trees, ornamentals. Bruno von Schuckmann. 656-1990.

HOUSTON TREE SERVICE
Free estimates. Insured 388-9515.

TREES TAKEN DOWN AND REmoved very reasonable. Butch, at 386-7316.

A-1 TREE SERVICE. 382-7744
Insured free estimates

Upholstery

RE-UPHOLSTERING BY EUROpean craftsman. Samples shown in your home. 385-8939.

Wall Washing

HAYWARD'S WALL WASHING
Free estimates. 382-0783

38 TRAVEL

FOR GROUP OUTINGS
charter a
B.C. HYDRO BUS
DE LUXE COACHES FOR LONG-DISTANCE TRIPS
Charter travel is fun, convenient, economical
PHONE 382-9261

CHARTER FLIGHT HEADQUARTERS
LIMITED
Lowest rates to Europe and U.K. Round trip and 1-way. Frequent departures. For information ph. 687-4521. Airline Terminal Bldg., 1148 W. Georgia St., Van.

— VICTORIA'S ONLY —
CHARTER FLIGHT INFORMATION OFFICE

CHARTER FLIGHT CONSULTANTS
323 Yarrow Bldg., Victoria
388-4113

CHARTER FLIGHT
Information Centre
Listings of all charter flights. One way flights to and from Europe. Also relative flights from Europe to Vancouver return.
383-1233

INTERNATIONAL CHARTERS—1971. List of return, one-way and relative flights U.K. Continent, Africa, India, Hong Kong. 687-2855, 106-709 Dunsmuir St., Vancouver 1, B.C.

BUCCANEER CHARTERS
Sail the Caribbean islands. For information and brochure, 479-7491.

39 PERSONALS

NEED A RIDE TO WINNIPEG ON Easter weekend. Can drive. Will pay ½ gas. 479-6154.

YOUNG MAN, 27, SEEKS SINcere female companionship. Victoria Press, Box 115.

WORKING MAN, 54 YRS., STEADY job, like to meet lonely, good-natured, broad-minded lady, 45 to 55, for companionship. Like car rides, dancing, camping, social drinker only. Will answer all who are interested. Victoria Press, Box 131.

GENT, HAS NICE WATERFRONT home, owns horses, enjoys horseback riding and outdoor sports, like to meet girl that likes same. Under 40. Victoria Press, Box 145.

DIAGNOSED SCHIZOPHRENICS wanted to form local Chapter of Schizophrenics Anonymous International, to share experience and problems. Phone 384-5897 after 7 p.m.

ALCOHOLICS ANONYMOUS
If you have a drinking problem and want to quit phone 383-0415

EMERGENCY PREGNANCY counselling. We can help you. Phone Birthright. 384-1431.

"ABORTION COUNSELLING SERvice: Call 598-2122, if no answer call again."

ALL MY LOVE AND HAPPY birthday. April.

MOTHER, PLEASE KEEP ME!
—UNBORN.

40 BUSINESS PERSONALS

Open 9 a.m. — 9 p.m. Weekdays, 9 a.m.-5 p.m. Saturdays.
CASH ADVANCES ON UNFILED INCOME TAX RETURNS
Phone before coming. 753-5512, 97 Victoria Crescent, NANAIMO.

LADIES! IF YOU ARE BUDGET minded, drive a little farther and get a whole lot more. We have a good selection of the latest in feminine wear at low prices. Goldstream Shoppe on the corner of Goldstream Ave. and Jacklin Road., 478-3513

UNIVERSAL DIVORCE FINANCING (VICTORIA) LTD.
420 Yarrow Bldg., 388-7385
645 Fort St., Victoria, B.C.

Help the Boy Scouts, buy your gas at Dericks Gulf, 475 Gorge Road. 382-1314.

spr Y ng into spr Y ng at the Y
880 Courtney 386-7511

INDOOR PRIVATE POOL AND sauna. Open restricted basis. 9 a.m.-10 p.m. daily. Information 386-1312.

CLAIRVOYANT AND TRANCE medium. Questions answered, advice given. Mrs. Payn-Jones, 386-3603.

VICTORIA HYPNOSIS CENTRE LTD., 8-819 Fort St., 388-9722.

42 EDUCATION

ARE YOU WORRIED
About how to provide funds for your child's UNIVERSITY EDUCATION? Call us we have an answer. CANADIAN SCHOLARSHIP TRUST FOUNDATION, 385-9896.

MALVERN AND WESTERHAM. Grades 3-12, small classes, individual instruction. Still time to ensure passing in June. Phone 384-2923 or 598-5206.

FINISH HIGH SCHOOL AT HOME. Canada's leading school. National College (BC), 1707 Carnegie Cres., Victoria Ph. 477-4490.

QUALIFIED REMEDIAL teacher, available for tutoring elementary school children. 598-5004, if no answer please call back.

TUTORING — PROFESSIONAL help by experienced teacher. French, Math, new and old method. 598-2381

43 DANCING

MAJORETTE LESSONS, GROUP and private by certified teacher. Phone Sandra Cameron, 383-0891 after 4 p.m.

60 FUEL

Wood and Sawdust

WOOD — WOOD: FIR, DRY LAND wood. Not been in salt water.
2½ cords, $14.95
Mixed wood, 2½ cords $10
Shavings, $12 per truck load.
384-5524. Best Fuel Company.

63 TIMBER

LUMBER REMANUFACTURING PLANT
For sale, planer, resaw, timber sizer and other equipment. Good source rough lumber, custom work available. Contact Cloverleaf Realty Ltd., Bill Steffens, phone 545-2258 or write 2921 30 Ave., Vernon, B.C.

WANTED: TIMBER STANDING or felled. Top price paid. Houston Tree Service, 388-9515.

WANTED: TIMBER STANDING or felled. Top prices paid. 388-3704.

65 BUILDING SUPPLIES

STEWART & HUDSON LTD.
Building Supply Centre

PAINT BARGAINS
Interior and Exterior Latex—Exterior Oil, white only. 3.99 Gal. (Latex tints 50c extra)
Fence Stain, red, green, brown. Only 2.49 Gal.

LOG RAIL FENCE—
29c lin. ft. (min. 50 ft.) 3 rails high with posts and nails.
4 rails high 37c lin. ft.

PICKET FENCE—
69c lin. ft. (min. 50 lin. ft.)

CEDAR LATH—
100 pcs. 4 ft. long 3.99
Make your own lattice fence!

ROUGH CEDAR BOARDS, POSTS

Size	6 ft.	8 ft.	10 ft.	12 ft.
1x6	.42	.56	.70	.84
1x8	.56	.75	.94	1.12
2x6	.84	1.12	1.40	1.68
2x8	1.20	1.60	2.00	2.40
2x10	1.50	2.00	2.50	3.00
4x4	1.20	1.60	2.00	2.40
5x5	1.92	2.56	3.20	3.84
6x6	2.70	3.60	4.50	5.40

DRESSED LUMBER SHORTS
6-ft. items are mixed construction, standard and utility grade; 8-ft. items are utility grade.

Size	6 ft.	8 ft.	Size	6 ft.	8t.
1x2	.15	.27	2x2	.24	.45
1x3	.18	.36	2x3	.33	.52
1x4	.23	.42	2x4	.44	.70
1x6	.33	.38	2x6	.66	1.04
1x8	.44	.80	2x8	.88	1.38
1x10	.55	.98	2x10	1.20	1.74
1x12	.66	1.28	2x12	1.44	2.08

GYPROC WALLBOARD—
4'x8'x⅜" only 2.39

K3 PARTICLE BOARD SPECIALS
4'x8'x7/16" sheet 3.19
4'x8'x9/16" sheet 3.47
4'x8'x11/16" sheet 3.97

HARDBOARD SPECIALS
4'x8'x7/16" sheet 3.19
4'x8'x⅛" sheet 1.59
4'x8'x¼" tempered 1.79
4'x8'x¼" sheet 1.99

STEWART & HUDSON LTD.
Charges — Budgets
Open 6 days a week—7:30 to 5:30
400 Block Gorge Road East

CUBBON LUMBER
1720 Cook Street 384-8181
We have glass on Cook Street

CEMENT MIXES
Topping Mix 1.69
Concrete Mix 1.69
Mortar Mix 1.69

LUMBER VALUES
25 pces. 2x4-6 Econo 5.95
25 pces. 2x4-8 Econo 6.95
25 pces. 2x4-10 Econo 9.95
25 pces. 2x4-12 Econo 11.95

BASKETWEAVE FENCING
The Good Neighbor Fence
All cedar construction, 4x4 posts, ½x6 boards and nails.
Prices based on 50 ft. min.

	Reg.	Sale
36 in. high lin. ft.	.59	.49
42 in. high lin. ft.	.66	.56
48 in. high lin. ft.	.75	.66
56 in. high lin. ft.	.85	.76
60 in. high lin. ft.	.95	.86

We have free fencing folders

CUBBON LUMBER
Open 6 days a week
515 Alpha St. 386-3288
1720 Cook St. 384-8181

BUILD A CARPORT
Come in and see our display unit. One of our salesmen will be happy to assist you. Carport may be built free standing, attached, with or without sundeck and stairs. Our complete material package helps make the job easy — and our prices can't be beat. Call today!
SLEGG BROS. LUMBER LTD.
3955 Quadra St. 479-7151

SPECIAL DISCOUNTS
LUMBER — PLYWOOD

HOME BUILDING SUPPLY
230 Esquimalt Rd. 382-2211
IMMEDIATE DELIVERY SERVICE TO ALL GULF ISLANDS POINTS

TRADE TOOLS
Albitol Concentrate, the wonder concrete bonding agent. Permanent Cement for all small cracks and leaks. Tools for all trades. Plastering, Cement and Tile. Open Saturdays 'til 12.
ISLAND BUILDING SUPPLY CO. LTD.
350 Garbally Road 382-5178

LUMBER SPECIALS
From $38 per 1,000 board feet. All Types of Lumber to Meet your requirements. Free Estimates
IDEAL SAWMILLS CO. LTD.
2735 Bridge St. 385-0441

BROADLOOM — 2,200 SQ. YD.
Heavy acrylic shag $6.85 sq. yd.
Nylon $4.45 sq. yd.
CARPET TREND — 386-7501

FABULOUS ITALIAN CERAMIC tile, never before on this market. $2.47 per sq. ft. 386-2812 for information, Mr. Hilton.

2X6, 2X10 JOISTS.
479-6936

65 BUILDING SUPPLIES

S. J. PEDEN LTD.

4x8 FIR PLY

Unsanded		Sanded	
5/16	$3.39	¼	$3.93
⅜	$4.81	½	$6.55
⅝	$5.66	11/16	$7.75

PANELLING AND PARTICLE BOARDS
4x8 Prefin. V.G. mahogany $3.35
4x8 Aspenite $3.69
4x8 Hawaii 5 teak $4.75
4x8 Summer cedar $5.95
4x8 Walnut birch $6.95

ARBORITE SPECIAL
7 beautiful colors to choose from, all 4x8 sheets, ONLY $18.95

Building a Camper or Trailer? Plans and all Materials in Stock at Reasonable Prices

8 to 5 Monday Through Saturday

S. J. PEDEN LTD.
2855 Quesnel St. 386-3464

why pay more?
1500 lin. 2"x4" economy $29.95
2"x4" economy studs .29
1"x12" shelving, lin. ft. .16
4'x8' prefinished mahogany 2.95
4'x8' particle board
⅜" — $3.39 ½" — $3.59
⅝" — $4.25 ¾" — $5.10
corrugated plastic, 5 colors
26"x8' — $1.75 26"x10' — $2.25
log cabin fence rails, 8' .29
1x10 ranch panel shorts, lin. ft. .09
fence stain, gal. $1.95
4'x8' counter topping
regular $17 sale $11.95
quality floor tile embossed
reg. .32 12"x12" sale .19½
interior latex per gal. $3.95
4" concrete drain tile .18

langford building supply and hardware
open seven days a week
940 goldstream ave. 478-1724

READY-MIX CONCRETE
GRAVEL
SAND

For Free Estimates
Phone 478-1701
Res. 478-1086
860 Attree Rd.
Open Mon. Thru Sat. (6 Days)

CALL COLUMBIA READY-MIX LTD.

ATTENTION!

Revenue Property Owners
Ask For Our 25-GAL. SPECIAL!

Mills Paint Sales Ltd.
now at
3172 Douglas St.
383-8412

7'11" SABOT KIT $37.00
12'x20' carport (attached). Approx. $177.50
12'x20' Garage (plus roofing) $253.00
Lawn fence, 50' $29.00
Picket fence, 50' $33.00
Materials for 8'x10' greenhouse, complete $155.00
Garden Shed Kits, 6'x8' $51.00
SAANICH LUMBER YARDS
3041 Douglas St. 385-2486
Night phone 479-1423

Bay Concreteblock Co.
3022 Jutland — 382-9436

USED RED BRICKS, SAND AND GRAVEL. OK TRUCKING CO. LTD., 760 TOPAZ. 386-3414.

70 MUSICAL INSTRUMENTS

TALISMAN MUSIC CENTRE
Yamaha guitar clearance from $39.95
De luxe drums, reg. $259.50, now, $199.95
Fender Rhodes stage piano, 73 keys
Reg. $1075 Sale $850
Used Telecaster, maple neck $275
Fender electric Leslie reg. $158
NOW $89.95
Many other specials
939 Yates 384-9222

HALL AND FAIRFIELD MUSIC CENTRE
INSTRUMENTS — ACCESSORIES
SHEET MUSIC
PRIVATE MUSIC LESSONS
SCHOOL BAND RENTALS
COMPLETE REPAIR SERVICE
728 Fort St. 385-8342

HAVE SOME FUN!
Let us put new excitement in your life with a Wurlitzer organ. An orchestra at your fingertips! From $899 at
WURLITZER HEADQUARTERS
Scott Piano and Organ
612 Fort St. 384-4623

BERNIE PORTER MUSIC
SALES — SERVICE — LESSONS
382-9542 384-0641
1724 Douglas—1576 Oakcrest

1970 ELECTROHOME CORTINA organ with rhythm master, repeat percussion, and Leslie. Also $100 organ home course, cost $200, will accept offer, cash. 598-4326 after 7 p.m.

TRADES ACCEPTED ON
Thomas organ with dual rhythm — special $1795 plus lesson course.
REGINALD STONE
1517 QUADRA 383-0239

ONE ONLY ELECTRONIC ORGAN new Farfisa 2 keyboards, 13 note pedal board. Special price $379.50. Convenient credit terms, Woodward's Mayfair, 2nd Floor.

NELSON'S MUSIC CENTRE
Sales - Service - Instruction
1320 Broad St. 385-5242

YAMAHA PIANOS AND ORGANS—The CHOICE of MUSICIANS.
Yamaha Music Centre
Now at 707 Fort St. 384-9131

— GULBRANSEN —
Piano and Rhythm Organs
Kimball Pianos and Organs
PARAGON MUSIC
2508 Douglas 385-5275

PLAYER PIANO CONVERTED, black painted, oak underneath. Ivorys intact. In excellent condition. No tuning required. $175. 2253 Amelia, Sidney. 656-3727.

MARTIN D28, GUITAR, $550, 1 year old, perfect condition. Wurlitzer electric piano, 1 year old, $425 or trade for piano. 383-7520.

KOHNO NO. 8, $690
KOHNO NO. 5, $425
SOUND SOURCE MUSIC
2250 OAK BAY 598-3514

MUST SELL, LIKE NEW, Fender Villager, 12 strings acoustic guitar. Offers. 479-1022.

PRIVATE SALE UPRIGHT GODfrey piano. Top condition. $275. 592-9516 or 477-4434 evenings.

PIANO TUNER and TECHNICIAN
EXPERT REPAIR SERVICE
H. WILLIAMS 385-2824 or 385-3119

BEAUTIFUL 18 NOTE, BRASS tubular chimes, good tone. 386-0835 evenings.

"MUSIC AT ITS BEST"
Hear the Eminent 630 Now
Willis Music, 707 Fort. 388-9632

RARE HEINTZMAN UPRIGHT grand player piano, dark mahogany, plus rolls, $945. 592-3318.

HARMONY METEOR ELECTRIC guitar, new practise amp, $80. 652-2372.

WURLITZER ELECTRONIC piano, full year warranty. New instrument, $682. 592-9079.

BALDWIN ACROSONIC, SPINET piano, colonial maple. As new. 477-5383.

HOHNER PIANO ACCORDION, student size, like new, $45. 386-8629.

YAMAHA ELECTONE C-2 ORGAN, new condition. 1038 Queens. 383-6288.

120 BASS ACCORDION, AS NEW condition. 385-4356.

STRAUD PIANO
598-5719.

PIANO TUNER — TECHNICIAN
NORMAN DUCKWORTH 383-3083

ARTLEY FLUTE, $70.
386-0708

VOX AMPLIFIER, 45 WATT R.M.S. $150. 479-1859.

DRUM SET, $100
388-4786

70 MUSICAL INSTRUMENTS

Just Arrived At
THE BAY
New Stock Of
GUITARS

SPECIAL: Full size CANORA steel string, complete with zippered case, instruction book, picks and spare set of strings. EACH, 23.95

ARIA 12-string guitar with high gloss finish that resists cracking, enhances professional appearance. Slim neck for easier playing, adjustable and mounted without an awkward heel. EACH, 79.95

Guitars, 4th floor

ONE ONLY NEW IMPORTED piano and bench, $549. Convenient credit terms. Woodward's, Mayfair, 2nd Floor.

71 MUSIC TEACHERS

PRIVATE MUSIC LESSONS ON MOST ALL INSTRUMENTS BALL AND FAIRFIELD 728 FORT — 385-8342

ORGAN, PIANO, GUITAR LESsons. Esquimalt Music Studio. 382-4887, after 5 p.m.

PIANO, PIANO-ACCORDION, Organ, Spanish Guitar. Lessons at home. Phone after 6 p.m. 382-8834.

77 MOTORCYCLES

PEARSON'S LTD.

From Mighty to mini, Pearson's has it all for 1971.

HONDA'S

We have them all, now including the all new ATC three-wheeler.

This and much, much more can be seen at Pearson's Open House Show Friday, Saturday and Sunday.

VANCOUVER ISLAND'S
LARGEST
HONDA DEALER

CB 750	$1825
CB 450	1334
CL 450	1324
CB 350	961
SL 350	1030
CB 100	499
SL 100	569
CT 90	469
CT 70	399
MZ50A	315
QA 50	235

Service Is Our Business

PEARSON'S LTD.

We invite you to an OPEN HOUSE to see the new
HONDAS
for 1971 — Friday, Sat. and Sun., 2, 3, 4, of April. We have the warmest heart in town, but the coolest warehouse, so please wear warm clothes. SEE HONDA 750 C.C., HONDA 450 C.C., Honda MINI BIKES, and the three wheeled ATV you have seen on TV.

Regards,
Doug Pearson,
3386 Douglas St.,
Phone 386-3421

HONDA

NOW IN STOCK
CT 90 TRAIL
CT 70 MINI-TRAIL
C 50 ALL WEATHER
Z50 A MINI-TRAIL
QA 50 MINI-TRAIL

Soon to Follow
750 — 4 cyl.
450 TWIN; 350 TWIN

BROOKLANDS
MOTORCYCLE SALES
937 Fort 383-5926

KAWASAKI MACH III

Precision power. Fastest production two wheeled machine ever tested.
60 h.p. bycl. 12.4 sec. S.S.

LES BLOWS
MOTORCYCLES
2940 Douglas 384-7843

1970 TRIUMPH BONNEVILLE, 3500 easy miles, flawless. Much chrome and polish. $1700 invested, sell $1200. Bob, 592-7955.

BLUE SPIRIT DISPLAYED AT Autorama '71, '68 Harley 900. Full custom chopper, to best offer, call 592-6438.

1965 HONDA S90, EXCELLENT, $165; 1956 B.S.A., 125 c.c., very good, $115. Wanted: Suzuki 80 c.c. 479-2701.

POLICE MODEL, 1969 MOTO-guzzi, 3,000 miles, excellent shape. Will take down payment and $30 month. 656-1895.

1970 D.S.6 YAMAHA 250, STREET, 1,700 miles, immaculate, $650. 478-2374.

WANTED: EUROPEAN TRIAL OR Trail's machine. Cash 652-3368 after 4 p.m.

STEEN OIL ALWAYS IN STOCK COMPETITION HODAKA SALES 33 Camden Ave. 479-5298

1966 HARLEY DAVIDSON 250 CC, Sprint, low mileage, excellent shape. $395. 479-6911.

1965 HONDA 160 C.C., A-1 CONDItion, overhauled, new paint job, tires and chain, $375. 386-8971.

68 HONDA C.B. 175, 2600 MILES. Excellent condition. $375 or best offer. 477-1541.

MUST SELL NOW, 1967 TRIUMPH Bonneville, 650 cc. Luke, 1803 Fernwood, No. 3.

175 BULTACO CAMPERA — GOOD road or trail. Excellent shape. 479-6130.

500 B.S.A. GOLDSTAR CHOPPED and 10-speed English bicycle. 388-5388.

1969 YAMAHA ENDURO WITH extra tires and helmet. $325. 385-1969.

1967 YAMAHA 305 LOW-PIPE model, as new, $92-2305.

WANTED — USED MINI BIKE, reasonable price. 382-8452.

63 TRIUMPH 650. BEST OFFER. 479-4082.

A REALLY GOOD ENFIELD 750CC. $650 cash. 477-6583.

1970 DUCATI 250, IMMACULATE. Phone 479-1506.

B.S.A. 650. GOOD CONDITION. $500. 656-2764.

BMW SALES, SERVICE
FREDERICK MOTORCYCLES

1969 HONDA 175 C.C., EXCELLENT condition. Offers. 479-1546.

1970 KAWASAKI 500, 4500 MILES, reasonable. Call 658-5676.

1965 DUCATI 250, GOOD MOTOR, needs speedometer, $225. 385-1272.

1970 NORTON COMMANDO. OFfers. Ph. 479-2170.

NEW MINI BIKE
382-6266

1967 YAMAHA, 305, BIG BEAR, $400. 384-0687.

MINI BIKE
384-3281

1968 TRIUMPH CHOPPER, NEEDS some work. Must sell. $600. 477-6083.

SUZUKI 80, EXCELLENT SHAPE, best offer. 382-6861 after 5.

1970 YAMAHA XS-650. GREAT condition, $1100. Call 479-1177.

77 MOTORCYCLES

USED MOTORCYCLES

'70	HONDA CT 70cc		Mini
'67	YAMAHA	80cc	Sport
'67	YAMAHA	100cc	Twin
'69	YAMAHA	100cc	Trail
'70	YAMAHA	100cc	Trail
'70	YAMAHA	100cc	Twin
'69	SUZUKI	120cc	Trail
'70	YAMAHA	175cc	Enduro
'67	YAMAHA	180cc	Sport
'67	HONDA	175cc	Sport
'65	HONDA	250cc	Scrambler
'66	YAMAHA	250cc	Sport
'69	YAMAHA	180cc	Sport
'66	HONDA	250cc	Scrambler
'68	YAMAHA	250cc	Sport
'69	YAMAHA	250cc	Enduro
'68	YAMAHA	350cc	Sport
'69	YAMAHA	350cc	Sports
'68	BSA	441cc	Road
'68	TRI	500cc	Hi-Pipe
'70	TRI	500cc	Hi-Pipe
'70	TRI	500cc	Road
'68	TRI	650cc	Road
'69	TRI	650cc	Hi-Pipe
'69	TRI	650cc	Bonnie
'70	TRI	650cc	Tiger

See these used bikes and others now at

MULLINS MARINE
SALES LTD.
925 Yates 382-1928
YAM TRI BSA BMW AGENT

SUZUKI!
SUZUKI!
SUZUKI!

50 cc STEP thru	$314
50 cc MINI trail	$344
50 cc ENDURO	$404
90 cc ENDURO	$480
90 cc TRAIL	$494
120 cc TRAIL	$514
125 cc TWIN	$570
125 cc TRAIL	$630
185 cc ENDURO	$732
250 cc HUSTLER	$842
250 cc ENDURO	$875
350 cc REBEL.6-spped	$932
500 cc TITAN	$1105

See the best in quality and design — SUZUKI
WORLD MOTOCROSS CHAMPION

SERVICE PROBLEMS — bring them to us. Expert repairs on SUZUKI and all BRITISH makes. Custom motor work Machine shop service

FREDERICK MOTORS
616 Queens Ave., 383-0823

78 BICYCLES

GORDON'S SPORTING GOODS

Large selection of 10-spds. RALEIGHS; PEUGEOTS; DAWES; GITANES; APOLLO, FALCON and many more makes, models. Trades welcomed. Parking at rear. 1030 Hillside 382-5815

ROYAL OAK SPORTING GOODS
Large Discount on HI-RISERS
3 spd., 5 spd. and coaster
DELIGHT, C.C.M.
RALEIGH, ROYAL
Hi-Rise SPECIAL $6.95
Sissy-Bar seat, Headrest, Backrest.
4468 W. Saanich Rd. 479-4232

ROYAL OAK SPORTING GOODS
75—10 spds. in stock
RALEIGH, PEUGEOT, GITANE
APOLLO, PHILLIPS, CCM
Chargex or Credit Plan
ROYAL OAK SHOPPING CENTRE

3-SPEED DE LUXE RALEIGH boy's standard size, new condition, complete with light generator, bell and book carrier. Sacrifice $55. 598-5339.

3-SPEED STANDARD SIZE CCM boy's bicycle. Like new, $35. 477-3269.

6 SPEED BIKE, GOOD CONDItion. $45 or best offer. 477-1910, after 6 p.m.

MUST SELL BOY'S 3-SPEED, excellent condition, $50 or offers. 592-4203.

MAN'S 3-SPEED, LADY'S PHILlips, girl's 20", all in excellent condition. 479-7249.

BOY'S CCM, 3-SPEED BICYCLE, $35; girls' CCM, $25. Mel's Bargains, 823 Pandora, 384-3152.

MAN'S 10-SPEED, GOOD CONDItion. $75. 479-6526.

WANTED 10-SPEED BICYCLES men's and ladies. 382-7990.

GIRL'S MUSTANG TYPE BIcycle, good condition, $20. 598-2941.

BOYS' CCM BIKE AND TRAINING wheels. 478-5242.

GIRL'S BIKE, LIKE NEW, $30. 1291 Garkil, 477-3562.

FRENCH OLYMPIC 10-SPEED, $85. 1251 Pandora, No. 3.

BOYS' 3-SPEED 20" CCM, GOOD condition, $25. 658-8222.

BOYS' CCM 3-SPEED, EXCELlent condition, $30. 385-5290.

GIRL'S BIKE, 20" FRAME, PERfect condition, $25. 384-5254.

78 BICYCLES

10-SPEEDS

ELIMINATOR —	$79.95 $10 Dn. $4.25 mo.
LADIES—	$84.95 $10 Dn. $4.50 mo.
MONSHEE—	$89.95 $10 Dn. $5.00 mo.
PHILLIPS—	$89.95 $10 Dn. $5.00 mo.

FRENCH GITANE

APACHE—	$115 $15 Dn. $5.75 mo.
DE LUXE—	$125 $15 Dn. $6.25 mo.

All bikes covered by a
1-YEAR WARRANTY

ALL financing through our OWN company at 1 per cent interest on a NONDECLINING AMOUNT up to 2 years.

MULLINS MARINE SALES LTD.
925 YATES 382-1928

BE READY!
for the
BIKEATHON

GOOD selection of bikes — ALL sizes.
Repairs — Parts — Accessories

—RUSS HAY—
BICYCLE SHOP
2542 Government 384-4722

APOLLOS

The top value 10-speed, ladies' and gents. Colors galore, also Raleigh 3-5-10-speeds.

ROBINSON'S
1307 Broad St. 385-3429

Your bicycle store for over 41 years.

WANTED TUBELESS 10-SPEED tires. 592-7520.

80 BOATS AND MARINE

SMITH BROS. FOUNDRY
and
MACHINE WORKS LTD.

QUICK DELIVERY ON
STAINLESS OR BRONZE
PROP SHAFTS

Electrolysis eliminators for shafts and rudders and a full range of non-corrosive fastenings are always in stock.

HOURS: 8:00-5:00 Mon.-Fri.
632 Pembroke St. 384-1625

LAUNCHING
NEXT WEEK

38' Luxurious diesel cruiser
Monk Design
Stock model

Nicholson Boat Works
382-6321

18' GLASPAR EXPRESS CRUISER, modified V hull, head. 100 h.p. OB, 9.5 h.p. Full vinyl top, tandem trailer. Immaculate condition. Ski, fish, cruise. $3,200 firm. 592-2949.

1970 40-H.P. JOHNSON ELECTRIC-start outboard, ran only 1½ hours total time, complete with single lever control, $775. 477-1674 or 385-9738.

FULLY EXPERIENCED REsponsible fisherman wishes to charter sound, well-equipped troller with purchase option. Victoria Press, Box 146.

19' CABIN BOAT, GOOD planked hull, fitted for inboard or outboard power. Asking $225. 658-5277.

12' PLYWOOD AND FIBREglassed boat and trailer, newly painted inside and out, $200. 385-6605 or 642-5991.

36' TROLLER SHARON "S," "A" licence, 2 phones, 2 sounders, auto pilot, Loran, large hold. $12,000. 479-5000.

15' BOAT WITH OR WITHOUT motor, controls, speed meter, $400. Less motor, $250. 1560 Christmas Ave.

32' CABIN CRUISER, MODERN design, also 46' steel hull, displacement cruiser. Offers invited. Information. 539-2184.

FOR CHARTER CAL 25. FULLY equipped. Special Easter rate $25 per day. Call Victor 743-2178 collect.

1970 12' FIBREGLASS "KENcraft," excellent fishing boat, 180" beam. 478-6857.

14 FT. PLYWOOD BOAT, SEAworthy, any reasonable offer. 385-6813.

12' CARTOP, DUCK PUNT DEsign, plywood and some fibreglassing. $75. 658-5277.

14½' GLASS MODIFIED-V, 35 Merc, trailer, near new, $1,400. Can be seen at 1030 Costin, Langford.

38' WEST COAST TROLLER, 2 phones, 2 sounders, auto pilot Loran, radar. 598-4782 after 5 p.m.

27' CLINKER BUILT NAVY CUTter, 30-h.p. diesel, $2,275. 385-8973.

30' TAHITI KETCH, $12,500. 479-4405 after 5 p.m.

17' PLYWOOD CABIN INBOARD. $450 cash or terms. 656-1675.

ASSORTMENT OF USED OUTboards, 656-1675.

10' FIBREGLASS BOAT WITH oars, good condition. 477-6773.

EL TORO SAILBOAT FOR RACing. 477-1419.

9'6" DINGHY, GOOD CONDITION. Ph. 384-8291.

7½-H.P. '58 EVINRUDE, GOOD condition, tank. $55. 384-8582.

WANTED: SPORTYAK IN GOOD condition. 652-1052.

20 FT. CABIN BOAT, NEEDS repairs. $200 firm. 383-2383.

ONLY $3900
32 ft. family style cruiser. 598-2037.

80 BOATS AND MARINE

M M M M M M M M M M

SPRING BOAT SHOW
AT MERCURY MARINE

ALUMINUM BOAT
SPECIAL!
12' THORNES CRUSADER $255

NEW FIBERFORM SURF-RIDER, COMPLETE WITH FULL TOP and TAUNO COVER, 1970 MERCURY 50 H.P. WITH CONTROLS, AND THE FABULOUS CALKINS TRAILER FOR EASY LOADING. COMPLETE SPECIAL $2695

NEW 1971 FIBERFORM DEEP V DE LUXE WITH COMPLETE CAMPER TOP, 71 MERCURY 50 H.P. ELEC. WITH CONTROLS, BATTERY AND BOX, ETC. READY TO GO WITH A 1200-LB. CAP. CALKINS TRAILER. VICTORIA'S BEST BUY $3388

RECONDITIONED
USED OUTBOARDS!

SALE PRICED FOR OUR
SPRING BOAT SHOW!

59 Mercury 10 h.p.	$169
69 Mercury 7.5 h.p.	$349
64 Mercury 6 h.p.	$179
60 Mercury 22 h.p.	$179
61 Mercury 20 h.p.	$189
65 Mercury 20 h.p.	$344
58 Mercury Mark 30	$175
60 Mercury 35 h.p.	$274
63 Mercury 35 h.p. elec	$395
64 Mercury 35 h.p.	$324
66 Mercury 35 h.p.	$454
67 Mercury 35 h.p.	$524
67 Mercury 35 h.p. (long)	$534
67 Mercury 35 h.p.	$524
69 Mercury 35 h.p. elec. long	$695
61 Mercury 50 h.p. elec	$394
62 Mercury 50 h.p. elec long	$429
64 Mercury 50 h.p.	$449
65 Mercury 50 h.p.	$499
66 Mercury 65 h.p. elec	$795

BUY NOW SALE PRICES
GREAT SELECTION!

69 Johnson 33 h.p. elec	$649
67 Johnson 60 h.p. elec	$795
67 Johnson 40 h.p. long	$544
66 Johnson 40 h.p. elec	$544
67 Viking 50 h.p. elec	$399
61 Evinrude 40 h.p.	$247
59 Johnson 50 h.p. elec	$195
67 Chrysler 20 h.p.	$288

FIBERFORM '71 ON DISPLAY 14' to 24' '71 MERCURY OUTBOARDS 4 H.P. to 135 H.P. FULL LINE OF THE NEW CALKIN'S TRAILERS.

MERCURY MARINE
SALES & SERVICE
736 Cloverdale Ave.
385-8922

M M M M M M M M M M

VAN ISLE MARINA
NEW LISTINGS

27-ft. CHRIS-CRAFT 'Constellation,' 185 H.P. fresh water cooled. Phone, sounder and many other goodies all in immaculate condition. A premium boat. $11,950

29-ft. SEDAN CRUISER, 250 H.P. Chrysler V-8, F.W.C. Hydraulic dual controls, hot water heating, cruise at 11 knots. Heavy construction, gum wood sheathed. $10,500

30-ft. CRUISING YAWL, inboard auxiliary, mahogany hull. A fine yacht in top condition. $13,500
30-ft. FIBREGLAS Sloop, sleep 6, new 1970. $14,500
48-ft. TWIN DIESEL sea-going cruiser $15,000
35-ft. DIESEL, sleep 6, new condition. $28,000
27-ft. FLY BRIDGE, 230 H.P. Crusader, one-owner $8,500
30-ft. BRANDLMAYR, sleep 6 $11,500
30-ft. GRENFELL, 385 H.P. G.M. V-8. $11,000
29-ft. MONK, Chrysler V-8 $9,500
26-ft. SWIFT-SURE, 215 H.P. Interceptor. $8,500

NOW IS THE TIME TO SELL. If you have a good boat to sell, please call Geoff Simpson at the Marina. We do have buyers waiting.

VAN ISLE MARINA
LIMITED
Tsehum Harbour 656-1138 Sidney, B.C. P.O. Box 250

CLARK BROTHERS
MARINA LIMITED
656-3042

10775 McDonald Park Rd.
R.R. 1, Sidney, V.I., B.C.

19' BRANDLMAYR 1970 — 85 H.P. elect. Johnson O-B here is a real gem, in immaculate condition, complete in every detail — as new $4,800
24' BRANDLMAYR — 110 H.P. Mercruiser I-O, sleeps 4, enclosed head, dinghy, Boathouse included at $5,500
26' SHEPPARD — 210 H.P. FWC Chrysler. Phone and Sounder. Boathouse kept. Asking $11,500
34' TWIN I-O all fibreglass Porta Cruiser. 6 sleeper, shower, elec. frig. etc. This is a new boat $24,500
46' HEAVY Diesel CRUISER — fully equipped — ideal charter boat $26,000
39' Fibre-glass WHITE-CRAFT HOUSEBOAT — twin 225 H.P. Chryslers — loaded with extras $30,000

ALL ENQUIRIES
TO OFFICE

CANOE COVE MARINA
Swartz Bay Sidney, B.C.
656-3915

18'6" SPENCER Runabout, 85 H.P. Evinrude $1250 or offer
20' BERTRAM Bahia Mar, 160 H.P. Mercuriser, radio, sounder, camper cover $8300
22'6" CHRIS Craft Express cruiser, 185 H.P. Interceptor $3900
25' OWENS Lapstrake, flagship, 185 H.P. $6250
27' CHRIS Craft all fibreglass, Commander, 185 H.P. C.C. $16,950
27' CHRIS Craft Connie, radio sounder, fully equipped, excellent condition $11,950
35' CHRIS-CRAFT Sea Hawk, twin 210 H.P. Completely equipped $23,500

SAIL
Cal 25, 2 years old $9250

CANOE COVE MARINA
Challenger Westporter

80 BOATS AND MARINE

1971 JOHNSON
OUTBOARDS

See the LARGEST JOHNSON Outboard Dealer on the ISLAND before making your deal — and we take trades.

GOOD USED
OUTBOARD SPECIALS

3-hp '65 JOHNSON	$ 99.50
20-hp '68 CHRYSLER	$295.00
28-hp '63 JOHNSON	$245.00
35-hp '63 MERCURY	$375.00
40-hp '68 JOHNSON, man.	$375.00
40-hp '63 JOHNSON, elec.	$395.00
40-hp '67 JOHNSON, elec.	$450.00
40-hp '70 JOHNSON, elec	$695.00
60-hp '64 JOHNSON	$625.00
60-hp '65 JOHNSON	$625.00
100-hp '66 JOHNSON	$895.00

USED BOAT SPECIALS

12' PLYWOOD and trailer	$ 95.00
12-ft. FIBERGLAS	$195.00
12-ft. FIBERGLAS	$250.00

COAST POWER
MACHINES (1961) LTD.
2520 Gov't. St. 382-8291

WHY BUY USED?

'71 YAMAHA 1½ H.P., $164
$20 dn., $8.50 mo.

'71 YAMAHA 3½ H.P., $209
$25 dn., $10.00 mo.

'71 YAMAHA 5 H.P., $295
$30 dn., $15.00 mo.

'71 YAMAHA 8 H.P., $379
$40 dn., $19.00 mo.

'71 MERCURY 4 H.P., $331
$35 dn., $16.50 mo.

'71 MERCURY 7½ H.P., $459
$50 dn., $22.50 mo.

'71 MERCURY 10 H.P., $580
$60 dn., $29.00 mo.

ALL financing through the company over 24 months at 1% interest on a NON DECLINING BALANCE.

MULLINS MARINE
SALES LTD.
925 Yates St. 382-1928

PACKAGE SPECIAL

All new 1971
15'10" THERMOGLASS deep V, with mechanical steering, foam flotation, padded dash, full top.

'71 EVINRUDE
50 H.P. LARK
'71 B16 — 1200 TRAILER
Reg. price $3521
SALE PRICE $2995

USED PACKAGE

14' THERMOLITE
with trailer.
'69 20 H.P. JOHNSON
SPECIAL $1050

OAK BAY MARINE
SALES and SERVICE
598-3393 1327 Beach Dr.
At "The Marina"

GRAMPIAN 26

Come and prove it!

NORTH AMERICA'S largest cruising and racing, one-design sloop. Full head room, Five berths, enclosed flush heads, electrics, anti-fouling, large galley, dinette, two sails and much more!
All only $9951

Other good buys too!
Trades and Bank Financing
OAK BAY YACHTS
and EXECUTIVE YACHTS
1327 Beach Drive
598-4515 (24 hours)

BOSUN'S WIDE WORLD OF SAILING
Vega 27 is coming to Bosun's soon. Over 1000 of this successful off-shore cruiser now sailing. See the new 1971 five berth Cal 25 at our dock at Clark Bros. Marina. We have customers for good used sail boats, and need listings urgently. 386-1308 or 656-3421.

33 FT. TROLLER, AS NEW, Chrysler motor, A Licence, 3 spool gurdies, asking $1,700. Nanaimo Shipyards Ltd., 1040 Stewart Ave., Nanaimo, phone 753-1151.

26' DOUBLE-ENDER HULL, needs work, Four-52 Gray marine engine, professionally rebuilt and guaranteed, 2-1 reduction, propeller and shaft, $500 firm. 652-2854.

UNUSED 1970 14' CHRYSLER AND 45 h.p. electric start motor. New Roadrunner trailer, life jackets and paddles. $1,850 or best offer. 658-8041.

WANTED — OLDER GILLNETTER or similar boat with drum, suitable for shrimp fishing. Also shrimp pots. Write particulars to Box 171, Crofton, B.C.

TONY BURTON SAILING SCHOOL
Scuba and Sailing Courses
477-6325 386-1308

— ORR MARINE —
14 — 162 GRAY MARINE, Rebuilt — 40 H.P. Chris Craft as is.
31 Erie St. 382-5813

A STEAL AT $5,500! EXCELLENT 24' LAPSTRAKE SEDAN FAST CRUISER. BOAT HOUSE KEPT. 478-4990.

1970 K AND C THERMOGLASS, 40-h.p. Johnson Electromatic, 1971 Calkins 750-lb trailer, like new, $1,695. 656-3167.

FOR SALE — DONNA-T, 10,000 LB. plus capacity, Class A troller. Phone 642-3255 between 5:30 and 8 p.m.

BOAT TRAILERS — PRICES REDUCED UP TO 1,000-LB. CAPACITY FOR 1 WEEK ONLY. AL'S, 214 DUNDAS. 383-8233.

CUSTOM 20 FT. SLOOP, 2 SETS sails, roller reefing, Wisker pole, Danfort anchor and compass. 385-4919.

12½' PLYWOOD BOAT, CONVERTible top, tilt-trailer. Excellent fishing boat. $225. 3400 Browning Street. 592-6864.

1970 16' FIBRE-FORM BOAT, trailer, and 50-h.p. Mercury. $2900. 479-6778.

14' DOUBLE EAGLE FIBREglass, 33-h.p. Johnson, Holsclaw trailer, $1,450. 656-3167.

NEARLY NEW 14' FIBREGLASS boat, 25-h.p. Johnson and trailer. $1200. 478-6805.

1963 75-H.P. EVINRUDE L-S, $595. 656-3167.

WANTED — MARINE TRANSmission for 261 Chev. 6. 385-6968.

80 BOATS AND MARINE

PEARSON'S LTD.

We invite you to an
OPEN HOUSE

to see some new BOATS and BOAT TRAILERS, CHRYSLER OUTBOARDS, YAMAHA OUTBOARDS, MINI BIKES, DIVING GEAR, GOLF CARS and many interesting items — ITS FREE! We have a warm heart but a cold warehouse so wear some warm clothes.
TIME: 10 A.M. FRIDAY, SAT., SUN., April 2, 3, 4.

See you at our open house,
Regards,
Doug Pearson,
3386 Douglas Street
(Next to Red Lion). 386-3422

SEAGULL OUTBOARDS

Sales — Parts — Service

3¾ H.P.	$169
6¾ H.P.	$189
10½ H.P.	$265

SILVER CENTURY PLUS with CLUTCH $332.50
LONG SHAFT MODELS $10 EXTRA

VIC. LAWN HOSPITAL
834 Johnson 386-8338

SAILBOATS, DINGHIES, CANOES, sails, stainless bolts and screws, rope, wire, blocks, flags, compasses, books, stoves, Broolite paints and varnishes, pumps, hose, life jackets. Dunlop boots, inflatable dinghies, sinks, lights, anchors, chain, at

BOSUN'S LOCKER
580 Johnson 386-1308

FIBERGLASS MATERIALS
Resin $6.95 gal.
Cloth — Acetone, Matting,
PELAGIC PACIFIC
IND. LTD.
4 Huron St. 386-1811

PHILBROOK'S
SHIPYARD LTD.

656-1157

FAST MARINE REPAIRS

WELL-KNOWN FAMILY CRUISER —29' Monk designed, Chrysler Marine, V-8, Daniels radio, large galley with propane stove and oven, head with vanity, sleeps 4-6 in comfort, ample storage space, full cockpit canvas, fibreglass dinghy. Anxious to sell. $8,900. 598-3283.

INTERIOR BOAT FIXTURES
Lights — Hardware — Plywood
—Plumbing — Appliances
In Stock at Reasonable Prices
S. J. PEDEN LTD.
2856 Quesnel St. 386-3464

PAINTS and PUTTIES
Enamel, undercoat and anti-fouling paints — seam, glazing and bedding (putties).
SHIP CHANDLERS
(McQUADES)
1252 Wharf St. 388-1141

VESSEL TOUJOURS GAI 25X9 Vee 8, Vee drive, built by Hillmarine 9 yrs. ago. One owner, $5,900. Will consider cash offers. Property or mortgages, now at Anglers Anchorage, Brentwood Bay. 384-4377.

26' CABIN CRUISER
Converted ex-Navy Cutter. 4-cylinder Graymarine inboard. 2 bunks, enclosed head, rock gas stove. Large cockpit, good weekend and fishing boat. 656-2145.

HAIDA 26 SLOOPS
Marine Supplies
Open Saturdays
MAYHEW AND STRUTT LTD.
2300 Douglas St.
Phone 386-7704

COLUMBIA 22 SAILBOAT FOR sale, 2 year old, bow and stern pulpits, life lines, auxiliary engine, galley, head, etc. Replacement price $7600. Asking $6,300. Phone 385-5841 or 477-6152 evenings.

SANGSTERCRAFT 17' DEEP-V fibreglass runabout with convertible top, 90-h.p. Johnson electromatic, excellent ski boat with custom trailer, $1,595 cash. Offers considered. 384-8736.

JENKINS MARINE
Specializing in repairs, alterations, cello-finishing, etc. Wooden and f-glass boats and all types of f-glass work. Reasonable prices. 479-2244 or res. 477-5943.

17' FIBREGLASS CABIN CRUISER with 50 h.p. Evinrude and trailer. $1375. 17' Sangstercraft runabout with 100 h.p. Johnson, new top, all in good condition. $1995. Deep Cove Marina, 656-2810.

FOR SALE 15' 6" SANGSTERcraft, deep-V, with 1969 55 horse power Bearcat and Roadrunner trailer. New 22' double planked fibreglassed deep-V hull. 385-0642 after 6 p.m.

SHOW AND GO
Ski-drag boat 'Snoopy Too', 400 h.p., tandem trailer. 748-8975. Duncan. See at Autorama '71.

34X12 SEA SLED, 1 YEAR OLD, 150 H.P. Chrysler, I-O., moulded plywood, glass covered. Suitable for hauling or houseboat conversion. Asking $5500. 656-3428.

'16 DEEP-V HOUSTON GLASScraft, camper top, 60 H.P. electric Johnson, 14 hours running time. Tilt Boom trailer, plus extras. $2950. 478-4469.

NEW 15' BRANDLMAYR, FIBREglass sides and bottom, windshield, steering, etc. 35 H.P. Johnston, heavy duty tilt boom trailer. 478-3876.

12' ALUMINIUM "LAPP STRAKE", 2 years old, perfect. 6 H.P. Johnson 1970, less than 2 hours, as new, big savings. 477-6778.

15' CABIN RUNABOUT, 18 H.P., electric Evinrude. Used 32 hours. Voyageur A-frame trailer, package deal. Top condition. $800. 598-1109.

CLIPPER 23
To view this weekend only at Dock D, Tsehum Harbour or phone 385-5178.

OUR TOPS ARE TOPS!
Al's Boat and Car Upholstery
10612 McDonald Park Road
656-3568

20' CABIN CRUISER, INBOARD, Vauxhall 6, marine trans, head etc. In operation at Brentwood. Offers. 382-4963.

12' FIBREGLASS PLYWOOD RUNabout, windshield, steering, controls, 1962 18 H.P. Johnson, trailer. 479-5349.

1964 JOHNSON 40 H.P., LONG shaft, controls and tank, excellent condition. $375. 642-5750.

FAST 13' SPEEDBOAT 28 HP Johnson and trailer $495. Sell engine or boat separate. 382-9850.

13'2" O.K. DINGHY K.C.46 NORTHwyn sail, plywood with cello finish, $375. 477-1333.

8' SABOT, COMPLETE. MUST BE seen to be appreciated. Offers. 382-9363.

17' BRANDLMAYR AND trailer. 2 motors, top condition. 385-8369.

15'6" GLEN-L BOAT, 1968 JOHNson 35-h.p., Tee Nee trailer; as one, $400. 385-2881.

DAMAGED 10' BOAT WITH TRAILer, $65; 8' cartop boat, $25 or offers. 383-8019.

CAL 20 FOR SALE, EXCELLENT condition, many extras. $4,150. Phone 748-9475 Duncan.

22-FT. CABIN BOAT. SELL, trade or terms. Pedder Bay Guide Service, 383-7907.

16' PLANKED HULL BOAT, 10 horse-power inboard, cabin. 652-3185.

14½-FT. PLYWOOD BOAT, electric start 40 h.p. Viking motor and trailer; offers. 477-5325.

14' FIBREGLASS, WITH CANOPY, '69 Mercury, 35 H.P. and Holsclaw trailer. 479-2268.

14 FT. FIBREGLASS RUNABOUT semi-V, with 50 horsepower electric. $1200. 388-9206.

DON'S BOAT TRANSPORT
Will move you anywhere, local or long distance. 479-1014.

20' CLINKER WITH 50 H.P. Merc. and 5 h.p. Johnson, $700. 16' 384-6623.

Buy with confidence for less
PRODESTO
939 Johnson 383-5812

28-FT. TROLLER, B LICENCE. Owner up north. Quick sale. Phone Mayne Island 539-2253.

COMMERCIAL TILT-BOOM BOAT trailer. 598-3402

92 SPORTING GOODS

GUNS UNLIMITED

308 Rem-4x $169; 222 Browning-2x $199; 30-06 Alpine-2x $149; 30-06 Rem. auto-4x $195; 20 Beretta O-U $315; Rem. 58 Auto. 12 vent $139; 16 Ansley Fox $139; 12 Saver $249; 45 Colt $99; 32 Colt $65; 25 Colt $39; 476 D.A. Colt army $109; 32 Walther $65; 9mm Luger $99; 7.63 Mauser $175.
LAY-A-WAY — TRADES

ROBINSON'S
1307 Broad 385-3429

GOING FISHING!

Quality sets — rod, reel, line and lure. Complete — kids $3.75 up. Trout $9.95 up. 9' all-purpose $19.95. Salmon $13.95 up. Reels — Zebco, quick, Mitchell Peetz — Alcock — Penn — Ambassador Rods — Eagle claw, Hardy, Richmake Flies, lures, books, accessories galore.

ROBINSON'S
1307 Broad St. 385-3429

SCUBA DIVING COURSES $35
Challenging and progressive diving courses with internationally recognized N.A.U.I. certification. New courses start in mid-April.
DIVING DEN — 383-7711

SOFTBALL! BASEBALL! LACROSSE!
Balls, bats, gloves, shoes
— Team outfitting —
ROYAL OAK SPORTING GOODS
479-4232

GOLF CART — WHY WALK around the golf course when you can ride a Toro golf cart. Good condition. $800 or nearest cash offer. 592-3517.

243 CAL. 600 REMINGTON 4X scope. 303 custom Parker Hale 4x scope. 12 gauge Browning, 2-shot Auto. and scopes from $15 up. 383-7714.

BASEBALL and SOFTBALL
Gloves from $5.98
RAY'S SPORTS CENTRE
1692 Douglas 385-6312

6-SHOT ARMINIUS 22 REVOLVER, $50; pair Caprice combination water skiis, used twice, $45; set of 110-lb. Welder weights, $25. 642-3656.

30.06 SAVAGE, MODEL 110E WITH scope. Perfect condition. $130. 479-3875.

DIVER'S WATCHES
Seiko, Rolex and Doxa
Scuba Shop 832 Fisgard

GOLF CLUBS AND BAG, 2 woods, 5 irons, $50. Also junior set, as new, $50. 592-4800.

1 SET OF WEIGHTS, BAR BELL, dumb bells, 180 pounds. 385-4762.

NEAR NEW AMPHER-CAT FOR either good used car or cash. Phone Duncan, 748-8760.

SET OF GOLF CLUBS WITH cart; tennis racquet. Both in good condition. 598-5454.

BROWN SKI BOOTS SIZE 7 AND 8, $26 each. 383-1043.

SKIIS AND BOOTS, SIZE 12. 478-1169.

93 STOVES AND FURNACES

WE'VE GOT RANGES — 24" AND 30" self-clean — connoisseur and gourmet — Best prices — at BUTLER BROTHERS, 1720 Douglas St. (across from the Bay) 383-6911.

HOT WATER BOILER, ALSO copper pipe, radiators and tank. 384-4077.

G.E. 2 OVEN RANGE, 40", FULLY automatic, American model, as new. 382-7030.

ELECTRIC STOVE FOR SALE, $40. 479-2871 after 6 p.m.

ONE AUTOMATIC OIL FURNACE, 100,000 B.T.Us. $90. 383-0223.

96 CAMERAS, SUPPLIES and PHOTO FINISHING

SEE

Our table of unadvertised specials! New and Used

ELECTRIC EYE
Cameras and Service
1006 Broad St. 386-0333

Open 9 to 9, Mon. to Fri.
9 - 5:30 Sat.

Victoria's Complete Photography Centre

CASH PAID
For used cameras, darkroom and photographic equipment.

ELECTRIC EYE
Cameras and Service
1006 Broad St. 386-0333
Open 9 to 9 Mon. to Fri.
9-5:30 Sat.

NEW LOW PRICES
EFFECTIVE IMMEDIATELY
All color print, color slide, and black and white film now costs less at Victoria Photo Supply. Save two ways — for you still get the best deal on color finishing in town — $2.99 for complete processing of a 12 exposure roll, with JUMBO prints . . . at
VICTORIA PHOTO SUPPLY
1015 Douglas St. 385-3458

SEMI-PROFESSIONAL DARK room photography equipment. Offers. 477-2544.

PENTAX 35 MM CAMERA, $80, firm. 658-6447

97 FURNITURE

CONTINENTAL HOME SUPPLY

7 pc dinette suites, coppertone base, walnut colour arborite top, two-tone chairs. 72" table, including the two leaves. Sale price $79.00.
851 Johnson 386-2458

2-PIECE FLORAL CHESTERFIELD Suite, $95; old, solid oak, 8-pce. dining room suite, $175; old, solid walnut sideboard, $50; antique mahogany dresser, large plate glass mirror, $49.95. House of Furniture, 101 Burnside. 382-1344. Open Sunday.

KILSHAW'S
AUCTIONEERS
Buy — Sell — Appraise
1115 Fort 384-6441

SELLING OUR QUALITY FURNIture, 5-piece bedroom suite, 2-piece chesterfield suite, 6-piece dining room suite, swivel rocker with stool. 388-4843.

CLEANING
Upholstered furniture and carpets cleaned and demothed in your home. For Free Estimates Call Ambassador Home Service, 382-5532

FURNITURE REUPHOLSTERY
For samples and free estimates in your home call J. Worden or G. Hodgson, 382-5111.
Standard Furniture, 737 Yates

MacDONALD FURNITURE MART
Rentals — Furniture — TV
Corner of Broad and Pandora
383-1141

CLEARING LARGE SELECTIONS of English oak tables, chairs, nests, corner cupboards, chests, stools, etc. 382-5024, 10 a.m. to 5 p.m.

SMALL CHROME KITCHEN DROP table, 2 chairs, like new, $25; green painted cabinet, cream inside, glass doors, $15. 382-8649.

PRETTY EARLY AMERICAN rocker, wing-back, solid maple. 477-8597.

LIGHT WALNUT CONSOLE table, 38"x20" with 3, 12" leaves in excellent condition. 388-4870.

CUSTOM-BUILT 4-PIECE chesterfield suite $295, Queen Anne coffee table $35. 592-0738.

CHROME TABLE, 4 CHAIRS; BED table and small chrome table. 385-2302.

5-PIECE FRENCH PROVINCIAL dining suite, $195; occasional chair, $18; coffee table, $12. 382-7618.

BROWN NYLON FRIEZE BED chesterfield, $100; walnut student's desk, $25. 652-2395.

CHESTERFIELD AND CHAIR
384-7768

SINGLE BED, NO MATTRESS. 479-3869.

97 FURNITURE

PAY CASH AND SAVE
See Our Ad Under Miscellaneous
PANDORA FURNITURE LTD.
NEW AND USED FURNITURE
1050 PANDORA AVE.
383-6319

LUNDS
AUCTIONEERS
WE BUY AND APPRAISE
926 FORT 386-3308

HANGING BASKET CHAIR — new, never used. $27. 592-6991.

98 TV, STEREO, RADIO SALES and SERVICE

RENT
OR
RENT
TO
OWN

Rent a 1971 color or black and white TV, Zenith or Electrohome. Lowest prices in town.

CITY CENTRE TV
658-8385

CLEARANCE OF
TV AND STEREO

Portable TVs as low as $59.95; black and white cabinet models as low as $39.95; 3-way combinations as low as $99.95.

THE TRADERS
715 FINLAYSON 388-6264
(BESIDE MAYFAIR)

PRE-INVENTORY SALE
26" Admiral Imperial model, nice cabinet, reg. $789. NOW $569.95.
Admiral stereo set, reg. $219. NOW $169.
SALES AND EXPERT SERVICE

ATLAS STEREO CENTRE
764 Fort 385-2712

—TAPE RECORDER SPECIAL—
All makes cleaned, lubed, aligned
ONLY $8.00
Speaker Kits in Now
STEREO WORLD
736 YATES ST.
388-7233
SALES AND SERVICE

TV RENTALS
The Best TV Rental Service
From as Low as $7.00 per Month
PHONE TODAY—385-2435
MAIS FURNITURE
1821 Cook Street

RENT TV
New models, black and white and colour.
BUTLER BROTHERS
1720 Douglas 385-3832

ALMOST NEW DE LUXE STEREO cassette recorder system with speakers, phones and custom stand. Cost over $200. Selling for $165. 656-4119

PHILIPS STEREO SALE
TV Rentals, Sales-Service
ELECTRON
100 W. Burnside Rd. 383-5433

GREGG'S TELEVISION
AND RADIO SERVICE — 658-5487
Guaranteed Repairs
Govt. Certified Technician

NORDMENDE AM-FM RADIO stereophono, cabinet, 2 short wave bands, one European band, dual turntable, $195. 478-6452.

NEW, MODERN CONSOLE stereo combination. Retail $239. Sell $180. Phone between 9 a.m.-3 p.m. 477-1959.

HAVE PURCHASED SIMPSON'S-Sears color T.V. Am selling 23" Viking black and white console T.V. 477-4178.

HAVE PURCHASED SIMPSON'S-Sears color T.V. Selling 19" black and white portable Viking T.V. Phone 386-6544.

R.C.A. VICTOR T.V., 21" CONsole, perfect condition, $45 or nearest offer. 383-0736.

23" R.C.A. T.V., 3 YEARS OLD. Sell for $100. 8 track tape recorder, quick sale, $130. 386-6311.

NATIONAL SOLID STATE CASsette tape player, little used. $45. 478-1169.

LIKE NEW, ATTRACTIVE 23" Westinghouse, excellent working order, $55. 479-7757.

TWO-YEAR-OLD PORTABLE Philco stereo record player, good condition. $75. 658-8765.

CASSETTE TAPE RECORDER, Sony TC 110, new cost $150, selling $110. 592-4680.

RCA MODERN STYLE STEREO Smoked glass lid. $188.88. Quadra Servicentre, 3514 Quadra, 383-6422.

PORTABLE BLACK AND WHITE Admiral T.V. Year old $75. Foam rubber mattress. 384-7777.

LIKE NEW PHILCO 25" COLOR TV Phone weekends or mornings please, 385-6229.

COMPONENT STEREO, DYNACO amp $125. 598-2964.

RCA COLOUR TV FOR SALE. Will take $350. Phone 478-7136.

21" ADMIRAL CONSOLE TV, working very well, $35. 386-2851.

SONY CASSETTE STEREO AND headphones. 385-6082 after 6 p.m.

CB RADIO SET, COMPLETE.
382-9405

PIONEER STEREO AMP, NEW, medium powered. 477-4926.

EIGHT-TRACK STEREO, AM-FM receiver and speakers. $125. 658-5532.

21" PORTABLE T.V WITH STAND, black and white. 477-8088.

99 GROCERIES, MEAT and PRODUCE

WILLIAMS

QUALITY MEATS

FULLY-COOKED HAMS— Shank, one-third or whole	49c lb.
FRESH SPARE RIBS	59c lb.
COTTAGE ROLLS— ½'s. C.O.V.	69c lb.
FROZEN CHICKEN LEGS; BREASTS—5-lb. bags	39c lb.

12 Noon Special!
MAPLE LEAF SIDE BACON—1-lb. pack 65c

THURS., FRI., SAT. ONLY
795 Fort St. 384-1613

SPECIAL

6 oz. BONLESS DELMONICO steaks, each 49c
SIDE of BEEF lb. 59c
Sides of Pork, lb. 39c

ALBERTA MEAT
DISTRIBUTORS LTD.
1811 Cook St. 383-3012

THE WAREHOUSE WHOLESALE Food distributors, 47 Songhees Rd. First turn left — 100 feet past Johnson St. Bridge. Prices effective Thurs., Fri., Sat. Open to the public daily, 9 a.m. to 9 p.m. Open Saturday 'til 6 p.m. We reserve the right to limit quantities. Turkey Hind quarters, all dark meat, lb. 35c; Frying chicken, Tray Pack, average 1¾-2 lbs., each 69c; Bacon, lean, sliced, rindless, lb. 43c; Boston Lean Pork Butt Roast, lb. 43c; Nabob Instant Coffee, large 10-oz. jar, $1.17; No. 7 Beans with Pork, in tomato sauce, 2 tins, 27c; Scott Cashmere Toilet Tissue, 8 rolls 79c; Netted Gem Potatoes, No. 1s and 2s, 20-lb. cello bag, 69c.

WESTERN MEATS
536 Herald St.
Ph. 382-5622 Eves. 478-2820
Frank and Bill Spiller
Beef prices are going up. While our supply lasts, please check and compare prices.
Fully guaranteed red or blue brand Alberta beef, cut, wrapped and frozen.

Front quarter	57c lb.
Sides of Beef	69c lb.
Hind Quarter	81c lb.
Sides of Pork	39c lb.

FREE DELIVERY

VICTORIA BAKERY
15 loaves for $2.87
White or brown bread.
Sliced or unsliced
Closed Mondays
822 Yates 382-0221

SHOP AT "THE WAREHOUSE" Wholesale Food Distributors 47 Songhees Rd. first turn left — 100 ft past the Johnson St. Bridge. Open daily 9 to 9; Sat. -till 6 p.m.

99 GROCERIES, MEAT and PRODUCE

HARVEY'S MEATS

Harvey's Home-Cured Hams for Easter

Full flavour and tenderness, whole or shank half	59c lb.
Home cured side bacon by the piece, whole or half	45c lb.
Sliced side bacon	59c lb.

FREEZER SPECIALS

Sides of beef	69c lb.
Sides of pork	41c lb.

Budget Terms Available
Turn in to our free parking lot, while shopping

HARVEY'S
2709 Quadra St. 383-2831
CLOSED WEDNESDAYS

SUPER LOW COST MARKET
Blue or red brand sides of beef, 65c lb., cut, wrapped, and frozen. Whole loin of pork chops, 65c lb.
899 Esquimalt Rd. 382-8196

FIRBANK FARM
1180 ROYAL OAK
New laid eggs. Fresh processed poultry.

NOW IN LAKEHILL VILLAGE!
LAKE HILL FRESH MEATS
3949 Quadra 479-8433

VICTORIA MEAT MARKET
S-T-R-E-T-C-H-E-S your food dollar
625 JOHNSON STREET

100 MISCELLANEOUS FOR SALE

WE DON'T PRETEND TO BE different, we are! We sell everything from soup to nuts, well, no soup really, but carved nuts. If you haven't been down, why not take a look. For some Doulton china or a leather bound book. Or a few antiques here and there. We have pictures and prints most everywhere. Many other things are here to see, you'll find us by a little green tree. Jim's Curio and Furniture Shop, 565 Johnson St., 386-0133. Closed Monday.

MOVING, MUST SACRIFICE
2 bookcases, $5 each; tea trolley, $5; boudoir chair, $10; bedside tables, $5 each. KING SIZE BED, NEAR NEW, $250; McCLARY 18 CU. FT. FREEZER, $150. ELECTROLUX VACUUM CLEANER, NEAR NEW, $100. Ironing board and iron, $10. Older style piano, $175; buffet, $15; commode, $15. Misc. household items. 2283 Amelia Ave., Sidney, 656-3727.

ARRANGE FOR THAT MAYTAG dishwasher for Mom. Visit our salesroom at 1720 Douglas St. and we will show you why Maytag is tops. BUTLER BROTHERS, 383-6911.

LEAVING CITY. LARGE 3-PIECE chesterfield, rum gold, perfect condition, $200; 54" beige headboard, new $9; G.E. hair dryer, as new, $10; large lazy boy upholstered chair and stool, $60. 386-0872.

KEEP US IN MIND — WHEN camping days arrive! We have polyethylene film for groundsheets, tent covers, tarps, etc., up to 40 feet wide, in stock at Industrial Plastics Ltd., 2105 Douglas

2½-3 H.P. BRIGGS AND STRATton motor, horizontal shaft, $35; 1½-year-old Hoover washer-spin dryer, excellent running order, $80. 652-2861.

16 CU. FT. VIKING FROST-FREE fridge, 1 year old, $200; Hoover washer-spin dryer, 1½ years old, $80. Must sell before April 24. 103-904 Hillside.

HAVE PURCHASED SIMPSONS-Sears Kenmore washer. Am selling Gibson spin-washer with spiralator and easy-rinse, excellent condition. $135 or best offer. 383-2302.

PAIR GRAY HUDSON BAY blankets, sheet, sewing machine, fiesta cups, saucers, mugs, picture frames. Thermos pitchers, travel iron, stove. 384-1587.

400 SQ. FT. SKID MOUNTED cabins with new shake roofs. Located near Mill Bay and Shawnigan Lake. Phone Cobble Hill. 743-2005.

TV AERIAL, 20' AND GUIDE line, $15; wrought iron swivel TV stand, $5; wrought iron table, $2; green bamboo blind, 8' wide 4' high, $5. 477-1101.

WRINGER WASHING MACHINE, bargain, $30. Brand new demonstrator, twin tub washer, spin dry, $125. Better Buy Home Furnishings, 704 View (downstairs). 385-4345.

ROCKING LOVE SEAT, KROEhler high back; 3 full screens; black teak frames; pull-up chair with matching stool. 385-0925, no dealers. Privately owned.

BOLT-ON EQUALIZER HITCH, $50 two power Redfield scope for Winchester 94 rifle; 9 by 12 tent; two 15" 6-hole Chev wheels; push mower 478-4557.

ATCO REEL LAWNMOWER, $65; Hudson Bay electric rotary lawn mower, $30; Colonial bed chesterfield and chair, $50. Please phone 598-5790.

HALL RUNNER, APPROX. 14 yards; telephone bench; 2-tier lamp table; automatic electric timer. 383-8285.

GOOD QUALITY LADY'S CLOTHing, sizes 14-16. Several misc. household articles. All very reasonable. From 9-3. 478-2395.

BATHROOM WHITE HAND BASIN, 18x20, taps and trap, A-1 condition, $15; 3 older chesterfield chairs, $5 each. 477-1035.

HAVE PURCHASED SIMPSONS-Sears Kenmore automatic washer. Selling G.E. wringer washer in very good condition, $40. 479-3025.

PORTABLE TYPEWRITER, $30; bookcase, 3-leaded glass doors, $75; 4 new dinette chairs; Portable TV with stand, new, offers. 382-1166.

TABLE AND CHAIR SET, double and single bed, sewing machine, table saw, tree pruners, bricks, etc. 383-5972.

LAWN BOY ROTARY LAWNmower and grass catcher. $35. Small Philco deepfreeze, as is $10. Phone 383-2747

REAL CHEAP LUMBER USED 4x4's, etc. Wood frame windows and doors, miscellaneous sizes. T.V. antenna. 477-5662.

TABLE SAW; DRESSER; TV; firescreen and tools; cabinet radio and miscellaneous household items. 478-4014

ADMIRAL FREEZERS — 7, 15, 18, 23-cu.-ft. models, lowest prices at BUTLER BROTHERS, 1720 Douglas St. (across from The Bay). 383-6911.

MATERNITY CLOTHES IN lovely colors for spring and summer. Size 7 petite, including yellow Easter outfit. 479-7531.

BUFFET, SOLID OAK, 48" HIGH; coffee table, 36"x22"; 2 single size box springs and 2 spring-filled mattress. 385-8123.

20X24 WHITE PEDESTAL CHINA wash basin. Taps and medicine cabinet. Excellent. $35. 592-2052.

LIFE MEMBERSHIP TO THE SPA, regular value $600. Best offer. 479-1787.

TWO PIONEER CHAIN SAWS. Good condition. $100 and $75. 477-4262.

3-ROOM GROUP, KITCHEN, LIVing and bedroom, as new, Gendron pool table. Cues, snooker. 477-5080.

500 GALLON FIBREGLASS SEPtic tank, used for water storage only. $120. P.B.M. 478-2268.

CONCRETE INCINERATORS, $16.50 installed. Decorative blocks, 39c delivered. Casco. 592-4161.

22-INCH ECONOMY MODEL electric stove, good condition, $30. 385-6398.

PRETTY LIVING ROOM RUG, and underlay, 9x12, good condition. 385-8287.

REEL MOWER, BRIGGS STRATton motor. Good condition $50, offer. 598-2063.

AUTOMATIC WASHER; WARDrobe; chesterfield and chair; table; Presto cooker; hair dryer. 385-9600.

LAWNMOWER, 18" ROTARY Briggs-Stratton motor, $35. Plus reel mower, $5. 598-3985.

ARBORITE KITCHEN SUITE, $75; TV stand, $5; painted dresser, $20; sandbox with sand, $5. 477-6483.

TRICYCLE, $12; LARGE scooter, $4. As new, repainted. 382-5095.

SEWING MACHINE, SINGER $27.50, Portable 19" TV with stand. 479-1791.

HOUSEHOLD FURNITURE FOR sale. Phone anytime Sat.-Sun. Monday after 5. 478-7101.

9X12 CABIN TENT, $45.
656-3647.

CCM ROWING MACHINE, ALmost new, $60. 382-3835.

LACE WEDDING GOWN, SIZE 10-11. Half price $50. Phone 652-3375.

B.C. ALUMINUM WINDOWS
Now installed. 25% off. 479-3282.

COMBINATION WASHER AND dryer, $75 or best offer. 592-7304.

100 MISCELLANEOUS FOR SALE

UNDER THE
YELLOW SIGN

"If you want real bargains well here's what to do. Come to Standard's Annex. We're downtown on View."

USED SELECTIONS
Queen size Sealy mattress and box spring on legs 60x68. Only $49.9
54" foam mattress with box spring, 2 pcs. From $39.9
39" mattress and box spring on legs. From $39.9
Large 54" bookcase bed with side drawers 84" $19.9
12'x16' gold propylon carpet Like new $139.9
Cedar Chest, well made $69.9
Recliner with stool $69.9
Floral pattern sofa, like new 90" $139.9
Round pedestal extension table and 4 swivel chairs Only $114.9
Teak buffet with shelves and drawers. 60". $99.9
Antique mahogany arm chair $29.9
Hostess rocker with arms $39.9
3-shelf white bedroom stand $9.9
Dinette suites from $29.9
Coffee and step tables from $7.9

Desks, lamps, mirrors and many more items to tempt you.

NEW SELECTIONS
Matching groups in the Mediterranean mood in Marino oak.
Credenza-Buffet $46.
Coffee table with two side cabinets $83.
Commode with double doors $58.
Record cabinet double doors $49.
3-piece daveno, platform rocker and footstool Herculon $229.
Kroehler swivel and platform rockers, many colors $59.
Hostess chairs assorted colors $19.
Small record cabinet $19.

Something NEW in the beautiful RED RIVER collection of solid maple, with hardwood construction matching design.

Coffee table with rail and top compartments $64.
Coffee table with rail $54.
Dough box with top compartment $57.
Step table with drawer $54.

Many more items to choose from.

STANDARD FURNITURE
BARGAIN ANNEX

753 View St.
Across from the main store
382-5111

EATON'S

WAREHOUSE SALES
749 VIEW STREET

2-PIECE FRENCH PROVINCIAL CHESTERFIELD SUITE — colour brocade. REG. 349.99. NOW 279.99

2-PIECE DAVENO SUITE walnut arms, vinyl and cotton print cover, bedding box. REG. 149. NOW 119.99

2-PIECE CHESTERFIELD SUITE — tub design, solid seat style with plush nylon cover in bronze or goldtone. REG. 359.99. NOW, 279.99

2-PIECE MODERN CHESTERFIELD SUITE — 3-cushion style, ice-blue colour. REG. 199.99. NOW 169.99

HOSTESS ROCKERS — various covers, colours. Each 34.95.

USED WESTINGHOUSE REFRIGERATOR — 29.95.

19" PORTABLE RCA VICTOR COLOUR TV — 399.95.

Shop 9:30 to 6:00 p.m. Daily
Thursdays and Fridays,
Shop 9:30 to 9:30.

WOODWARD'S

Electric Brooms

The light, easy way to clean. We have a good stock of models in single, dual and triple speeds, made by Regina and Hoover. Prices range from $29.95 to $49.95. Displayed for your convenience right beside the escalator, 2nd Floor, Mayfair.

Woodward's Appliances
Mayfair

22-GAL. ELECTRIC HOT WATER tank; hand basin; 5-piece kitchen chrome set; double bed ranch headboard, complete; mattresses; playpen; baby walker; 2 mattresses; transistor radio, new. 383-5524.

MOVING, MUST SELL, LARGE potted palm, $25; 7' split leaf philodendron, $12; 38" electric stove, $25; reel type power mower, $15; copper firescreen, tools and grate, $12; ladders, wheelbarrow and garden tools. 385-1755.

5' TEAK COFFEE TABLE AND matching end table, $60. Hollywood bed, $15. Blonde double dresser, $15. Kitchen-aid coffee grinder, $10. Arborite drop leaf table and 4 chairs, $25 383-9201.

USED TVS FROM $29.95. USED Ranges from $49.95. Used Refrigerators from $49.95. Tele Tv Services Ltd., 1202 Wharf Street, 384-6783.

WHEELBARROW, GARDEN tools, hobby wood work tools, electronic parts; electrical parts; ¼" iron chain; 12-volt generator and regulator as new. 656-4760.

NEARLY NEW TURQUOISE nylon wall-to-wall carpet. Approx. sq. ft.; copper fireplace screen with brush and poker. 479-7723.

REEL LAWN MOWER, BRIGGS and Stratton engine, recently overhauled, $45. Girl's bike, $18. 658-57

HAND-TIED ORIENTAL WOOL rug, 9x7, gold with blue corner spray, with underlay, $150. 658-559

KITCHEN CABINET, BRAND NEW 8 ft. long, stainless sink and taps, bargain at $95. 592-9566 evenings.

25" BLACK AND WHITE WESTinghouse TV, excellent condition, $75. 383-8926.

AS NEW, COPPER FIRESCREEN and complete accessories. $40 or best offer. 478-5792.

REEL POWER MOWER, BRIGGS Stratton engine, partially reconditioned, $45. 386-0772

Winning Contract

By HOWARD and BEE SCHENKEN

Sometimes when playing a hand you have to take risks, but of course it stands to reason that the fewer risks you take, the better.

Take this deal where you duck in the first heart, win the next one, and lead the jack of spades, losing it to East who cashes a heart and exits with a club.

This is not exactly a promising start to the proceedings, you tell yourself; after all, you've received the worst possible opening lead, the trump finesse has lost, and now East has fired a club at you. However, being a battler you assume you can make the hand somehow.

Vul: Both

NORTH
♠ A Q 6 4
♡ 5 3 2
♢ A Q 9 5
♣ J 9

WEST
♠ 7 2
♡ Q J 10 4
♢ K 4 3
♣ K 8 6 5

EAST
♠ K 5
♡ K 9 8
♢ 8 6 2
♣ 10 7 4 3 2

SOUTH (D)
♠ J 10 9 8 3
♡ A 7 6
♢ J 10 7
♣ A Q

The bidding:

South	West	North	East
1 ♠	Pass	3 ♠	Pass
4 ♠	All pass		

Opening lead: Queen of hearts.

Before deciding whether to finesse the queen of clubs, you should ask yourself what other risks you have to take to make the hand. It immediately becomes clear that West has absolutely got to have the king of diamonds, for otherwise you are bound to become a deceased specimen of the genus Columbidae (i.e., pigeon).

Clearly if West has the king of diamonds, you are due to collect four tricks in the suit, and therefore there would be no point whatsoever in finessing the queen of clubs, since it can be parked on the fourth diamond

Accordingly, you put on the ace of clubs, draw trumps, successfully take the diamond finesse, and bring matters to a happy, if not speedy, conclusion.

Finessing the queen of clubs would have been a needless risk that could never help you make the contract. It could only help you lose it.

(A Bell-McClure Syndicate Feature)

100 MISCELLANEOUS FOR SALE

UNDER THE YELLOW SIGN

"If you want real bargains, well here's what to do. Come to Standard's Annex. We're downtown on View."

USED SELECTIONS
Queen size Sealy mattress and box spring on legs, 60x68. Only $49.95
54" foam mattress with box spring, 2 pcs. From $39.95
39" mattress and box spring on legs. From $39.95
Large 54" bookcase bed with side drawers 84" $19.95
12'x16' gold propylon carpet. Like new $139.95
Cedar Chest, well made $69.95
Recliner with stool $69.95
Floral pattern sofa, like new 90" $139.95
Round pedestal extension table and 4 swivel chairs. Only $114.95
Teak buffet with shelves and drawers. 60". $99.95
Antique mahogany arm chair $29.95
Hostess rocker with arms $39.95
3-shelf white bedroom stand $9.95
Dinette suites from $29.95
Coffee and step tables from $7.95

Desks, lamps, mirrors and many more items to tempt you.

NEW SELECTIONS
Matching groups in the Mediterranean mood in Marino oak.
Credenza-Buffet $46.95
Coffee table with two side cabinets $83.95
Commode with double doors $58.95
Record cabinet double doors $49.95
3-piece daveno, platform rocker and footstool in Herculon $229.95
Kroehler swivel and platform rockers, many colors $59.95
Hostess chairs assorted colors $19.95
Small record cabinet $19.95

Something NEW in the beautiful RED RIVER collection of solid maple, with hardwood construction in matching design.

Coffee table with rail and top compartments $64.95
Coffee table with rail $54.95
Dough box with top compartment $57.95
Step table with top drawer $54.95

Many more items to choose from.

STANDARD FURNITURE BARGAIN ANNEX
753 View St.
Across from the main store.
382-5111

EATON'S
WAREHOUSE SALES
749 VIEW STREET

2-PIECE FRENCH PROVINCIAL CHESTERFIELD SUITE — gold colour brocade. REG. 349.99. NOW. 279.99.

2-PIECE DAVENO SUITE — walnut arms, vinyl and cotton print cover, bedding box. REG. 149.99. NOW 119.99.

2-PIECE CHESTERFIELD SUITE — tub design, solid seat style with plush nylon cover in bronze or goldtone. REG. 359.99. NOW, 279.99.

2-PIECE MODERN CHESTERFIELD SUITE — 3-cushion style, ice-blue colour. REG. 199.99. NOW, 169.99.

HOSTESS ROCKERS — various covers, colours. Each 34.95.

USED WESTINGHOUSE REFRIGERATOR — 29.95.

19" PORTABLE RCA VICTOR COLOUR TV — 399.95.

Shop 9:30 to 6:00 p.m. Daily
Thursdays and Fridays,
Shop 9:30 to 9:30.

WOODWARD'S

Electric Brooms

The light, easy way to clean. We have a good stock of models in single, dual and triple speeds, made by Regina and Hoover. Prices range from $29.95 to $49.95. Displayed for your convenience right beside the escalator, 2nd Floor, Mayfair.

Woodward's Appliances
Mayfair

22-GAL. ELECTRIC HOT WATER tank; hand basin; 5-piece kitchen chrome set; double bed radio headboard, complete; mattress; playpen; baby walker; 2 air mattresses; transistor radio, new. 383-5524.

MOVING, MUST SELL, LARGE potted palm, $25; 7' split leaf philodendron, $12; 38" electric stove, $25; reel type power mower, $40; copper firescreen, tools and grate, $12; ladders, wheelbarrow and garden tools. 385-1755.

8' TEAK COFFEE TABLE AND matching end table, $60. Hollywood bed, $15. Blonde double dresser, $15. Kitchen-aid coffee grinder, $15. Arborite drop leaf table and 2 chairs, $25 383-9201.

USED TVS FROM $29.95. USED Ranges from $49.95. Used Refrigerators from $49.95. Tele Tech Services Ltd., 1202 Wharf Street, 385-6783.

WHEELBARROW, GARDEN tools, hobby wood work tools; electronic parts; electrical parts; ¼" iron chain; 12-volt generator and regulator as new. 656-4760.

NEARLY NEW TURQUOISE nylon wall-to-wall carpet. Approx. 35 sq. ft.; copper fireplace screen with brush and poker. 479-7723.

REEL LAWN MOWER, BRIGGS and Stratton engine, recently overhauled, $45. Girl's bike, $18. 658-5719.

HAND-TIED ORIENTAL WOOL rug, 9x7, gold with blue corner spray, with underlay, $150. 658-5594.

KITCHEN CABINET, BRAND NEW, 8 ft. long, stainless sink and taps, bargain at $95. 592-9566 evenings.

25" BLACK AND WHITE WESTinghouse TV, excellent condition, $75. 383-8926.

AS NEW, COPPER FIRESCREEN and complete accessories. $40 or best offer. 478-5792.

REEL POWER MOWER, BRIGGS Stratton engine, partially reconditioned, $45. 386-0772.

100 MISCELLANEOUS FOR SALE

SIMPSONS-SEARS

CUSTOM KITCHEN CABINETS

Choose your own size, style and finish! Kitchen cabinets superbly crafted by Citation.
—Finished interiors.
—Nylon glide drawers.
—Self-closing doors.
—Luxurious hardwood finishes.

For planning within your budget call 388-9111 for our free estimate service by planning and design experts

BATHROOM FIXTURES

Beautify your home with a selection from our complete line of top quality, construction grade bathroom fixtures.

Styles and colours to suit every taste and budget.

Ask about our installation service.

When you remodel rely on the experts at SIMPSONS-SEARS 388-9111

LAWN EQUIPMENT HEADQUARTERS

WILKINSON SWORD SHEARS
Long handle flat-cut Reg. $21.95 SALE $16.50
Long handle vertical-cut. Reg. $16.95 SALE $13.95
MEN'S HAND SHEARS with pruning knotch Reg. $14.95 Sale $11.75
LADIES' HAND SHEARS Reg. $12.00 Sale $9.50
SUPER KNIFE-CUT PRUNER Reg. $10.95 Sale $9.95

REPAIRS — SHARPENING and PARTS on all lawn and GARDEN equipment.

160 REBUILT
Power mowers and riders, Garden tillers, etc. from $39.50

20 USED
Lawnmower engines priced from $29.50

VIC. LAWNMOWER HOSPITAL
834 Johnson 386-8338

XXXXXXXXXXX

EATON'S
WAREHOUSE
STORE
749 VIEW ST.

Remember You Can Budget Charge Through Our Customer's Accounts Office, 3rd. Floor

XXXXXXXXXXX

PRE-INVENTORY SALE
—TVs
—Stereos
—Components
—Radios
—Record Players
—Tapes
—Cartridges

KENT'S LTD.
742 Fort St. 383-7104

BRUSH SALE!

WALLPAPER SALE! SALE!

STAIN SALE!

Mills Paint Sales Ltd. now at 3172 Douglas St. 383-8412

SICKROOM SUPPLIES FOR RENT
Wheelchairs, crutches, sun lamps, scales, bed safety equipment for sale or rent.
SURGICAL SUPPLIES LTD.
1012 Broad St. 384-8433
(Division of McGill & Orme)

DON'T BUY ! ! !
'Till You See Our Prices
TILLICUM FURNITURE and APPLIANCES
Tillicum at Craigflower
384-1216

FISHING TACKLE!
Crab traps, $2.95 — Rod Holders, $4.50 pr. — Western Fishing Guide, $1.50 — Eagle Claw "Lifetime" Rods — Quality Sets for the family starting at $3.75 comp.
ROBINSON'S
1307 Broad St. 385-3429

CLEARANCE SALE
Refinished oak typewriter desk, $59.95; two brush floor polishers, $5.95; wringer washer with pump, $24.95; Viking fridge, $39.95; Bedroom suites, complete, $54.95 to $144.95. Eddy's Furniture, 414 Craigflower. 385-5219. Open Sundays 1-6.

REPOSSESSED, SIMPLICITY AUTOMATIC WASHER, LIKE NEW. BALANCE OWING $207. RELIABLE PARTY MAY TAKE OVER PAYMENTS. TERMS IF DESIRED. CONTACT MR. ART, CONTINENTAL HOME SUPPLY, 386-2458.

BROADLOOM — 2,500 SQ. YD.
Heavy acrylic shag $5.85 sq. yd.
Nylon $4.45 sq. yd.
Spanish patterned kitchen carpet $6.90 sq. yd.
CARPET TREND — 386-4301

RENT Apartment washer — no plumbing required; and Apartment Dryer — no wiring or venting required.
from
BUTLER BROTHERS
1720 Douglas St. 383-6911

100 MISCELLANEOUS FOR SALE

WOODWARD'S

REFRIGERATORS

APARTMENT SIZE — 8.85 cu. ft. cross-top Zero freezer, automatic defrost, refrigerator, small dents in top. TO CLEAR $188.88

ADMIRAL, 10 cu. ft. Manual defrost $198.88

ADMIRAL 13 cu. ft., frost free $339.00

OTHER NEW APPLIANCES
18 cu. ft. chest freezer $208.00
Dryer $169.88
24" avocado range $215.00
Wringer washer $169.95

9x12 RUGS
substandards
$49.88

NEW FURNITURE
SOFA BEDS $169.88
Armless lounges, vinyl $69.88
ROUND coffee tables, floor samples, reduced to clear.
2-pc. VINYL covered DAVENO. Floor sample $249.00
UNPAINTED chests, desks, bookcases, rocker and chairs.

779 PANDORA AVE.
386-3322, Local 216, 219

LOST YOUR KEY or COMBINATION?
PRICE'S licensed, bonded experts soon have what's LOCKED, UNLOCKED and provide you a new key or combination.

PRICE'S KEY SHOP
847 Fort St. 384-6221
(A SAFE Place to Buy!)

RUGS LOOK "NEW." IT'S SO easy with RUG-MATE stain removing rug shampoo. Rent electric shampooer for $1.00, plus materials. Clark and Pattison, 760 Bay St. See our ad under Painters for other supplies.

SEE US FOR DO-IT-YOURSELF plumbing materials and bathroom boutique accessories. Also new style Crane hot water heating boiler and heating supplies. Call 477-5114, nights 592-1482. Service at 1678 Poplar Ave.

BRIGGS STRATTON PARTS
Small Motor Repairs
Open Saturdays
MAYHEW & STRUTT LTD.
2300 Douglas St.
Phone 386-7704

SHOP EQUIPMENT FOR SALE OR LEASE
4-cylinder 5-h.p. compressor, hydraulic pull dozer, undercoating equipment, Clayton steam cleaner, Black and Decker vacuum cleaner. 598-2581.

WE'VE GOT DRYERS — SPIN dryers — porta dryers — programmed dryers — Electronic dryers — from $149 at
BUTLER BROTHERS
1720 Douglas St. 383-6911

2 LARGE COMMERCIAL SUSpended, gas fired, heating units, perfect working order; also, as new, oil heater and tank. Telephone 384-1223.

VAN ISLE COIN AND HOBBY Shop, 828 Yates St. now open. Buying and selling Canadian coins, coin supplys and hobby kits, 382-6331.

WOODEN STAVE TANKS 5000-8000 gallons. Available in Victoria. Ideal for water storage, irrigation, etc. Phone 479-1651, Growers Wine Co. Ltd.

PORTABLE 1200 WATT generator; 8' fibreglass cartop boat and outboard motor, sell or trade for old style piano. 386-0214, 385-4684.

RECONDITIONED UNDERWOOD TYPEWRITERS
Reg. $149.95. Now $109.
Rentals $10 per month
ARGON OFFICE EQUIP. 383-5214

2 JOHN DEERE GARDEN tractors, shop soiled, 10 per cent off to clear. New walk-behind rotovators just arrived. Victoria Jeep, Hillside at Rock Bay.

A.B.C. ELECTRIC — 382-7221
New and Rebuilt Appliances, Vacuum Cleaners, Polishers, etc. One-year warranty. Good selection. Reasonable prices. 821 Fort St.

GOOD USED APPLIANCES AND FURNITURE
384-4336 383-1347
VAN ISLE VARIETY
945 Kings

ALL TYPES OF USED HOUSEhold furnishings. Most reasonable prices in town. House of Furniture, 382-1344. 101 Burnside East. Open Sundays.

SEWING MACHINE CABINET AND CHAIR, $60; 50-LB. MOSAIC TILE FOR HOBBYISTS, $20. 478-4990.

WATERPROOFED TARPAULIN
Priced from $5.70 for size 5 ft. x 7 ft. VICTORIA TENT & AWNING LTD. 831 Fisgard St. 382-5215

TV SET, STEREO, RADIO, SEWing machine, dresser, chesterfield and chair, and other household furnitures. 386-0708.

COFFEE TABLE, LAMP TABLE, corner table, 19" RCA TV, all in blond arborite, occasional chair. 477-3269.

ALF BECKER AND SONS
See our orbit air mower. It cuts, mulches and cleans in one pass.
2981 Tillicum 384-6414.

USED KITCHEN CABINETS, counters, and double sink; fridge, stove and white desk. Offers. 479-1247.

UPHOLSTERED SWIVEL rocker, new condition, $30. Dinette table, $10. Fireplace screen, $2. 479-6317.

HUB FURNITURE
Buy and sell good used furniture.
715 Johnson 384-6425

HUDSON'S TAPE CENTRE
Philips, Noresco, Dual
1543 Fort at Pandora 382-0923

G.E. ELECTRIC CLOTHES dryer. Like new. Half price. Phone 477-3572.

1960 FORD SEDAN, RECENTLY tested, $150 or best offer. 2 power saws. 478-3549.

FRIDGE, $40; 12 BASS ACCORdion, $30; French Provincial T.V., 26", $125. 382-9654.

9'X12' CANVAS TENT, TWO 2'x6'2" foam rubber mattresses. 388-5725 evenings.

SMALL KITCHEN FRIDGE, 6 months old. New outdoor barbecue. Phone 384-0951.

10 CU. FT. PLASTER MIXER, very clean, completely overhauled. 386-8435.

IRISH LINEN DAMASK BANQUET cloth, 72x108. Call after 6 p.m., 478-5686.

PORTABLE ELECTRIC SEWING machine. Excellent condition. $32.50. Phone 383-3608.

BEAUTIFUL 24K GOLD TRIMMED leather portrait album. 382-9072, after 5.

CHEQUE WRITER, $25. 385-3155.

300-GALLON OIL TANK, FULL. 386-6634.

COMMERCIAL GRILL, GOOD condition. 598-1719.

MOVING, MISCELLANEOUS FURniture for sale. 386-0676.

10 CU. FT. G.E. FRIDGE, CROSStop freezer, $55. 384-7833 All Temp.

SINGER FEATHERWEIGHT. Offers. 382-6307.

100 MISCELLANEOUS FOR SALE

NEW AND USED FURNITURE

2-pce. chesterfield suites $95.00 to $269.00, recliners $59.00 to $89.00; platform rockers $27.50 to $39.95; 9x12 rugs $49.00 to 89.00; 27" runner $4.95 yd. Duncan Phyfe drop leaf tables $45.00 to $129.00; Duncan Phyfe drop leaf table and 4 chairs $218.00, 9 pce rock maple dining suite $499.00, 8 pce. oak dining suite $289.00; china cabinets $49.00 to $159.00, buffets $29.50 to $159.00, 5-pce. kitchen sets $39.00 to 66.00; 3-pce. kitchen sets $22.50 to $36.95; single beds $29.50 to $65.00, chests of drawers $17.50 to $69.00; dressers $24.50 to $69.00; desks $32.50 to $95.00; 3-pce. bedroom suites $149.00 to $229.00; good single mattresses $19.00; Sealy posturepedic mattress and box spring 54", $69.50 Viking 2-door fridge $119.00, wringer washer $39.00.

PANDORA FURNITURE LTD.
New and Used Furniture
1050 Pandora Ave.
383-6319

JUST ARRIVED

Our factory fresh 1971 Moffat gourmet ranges. Harvest, avocado and coppertone.
—New self-clean ovens
—New convenience features
See them now at
C. TAYLER LTD.
707 Johnson St.
Sales 383-3281 Service 383-2324

WE CAN "SUIT"
The Heavier Man!
Regular, natural, stout, short, tall. Pure wool single breasted in form flattering styles. $69.50
LES PALMER LTD.
714 View St. 382-2825

PEOPLE'S TRADING POST
As new — Bedroom suite; as new Hide-a-bed; Studio-mike on stand, Gibson Banjo; portable typewriter; 303 rifle with scope; Binoculars; Acetylene cutting torch; power saws; piano; Hoover spin-dry washer; rangettes; electric and gas powered mowers; deep freeze; Etc., Etc., Etc.
2510 Trans Canada Highway
478-3933
Open Sunday, 1-6 p.m.
"The Post With the Most"

FRIDGE, EXCELLENT CONDITION, $57.50. Firescreen modern, 26x36, $15. Electric heater, $3. Sisal rug, 8'6"x9', $8. Carpet, excellent quality, 11'6"x17', $150. Singer Zig-Zag, like new, $120. Ironing board, $3. Fabrics sewing supplies, Philodendron, plant, 6', $15. 3 banquet tables, 32"x74", $25 each. Lawnmower, $5. Workbench, 2x8'6", $5. 5 fence posts, $2.50. 1541 Morrison St., 382-7062.

2 Singer Zig-Zag, in console cabinet, $99.00; treadle, $25.00; Zig-Zag in console cabinet, $69.00; electric portable, $19.00. All fully guaranteed for one year. Sawyer Sewing Centres, 840 Fort, 388-6228.

TWO OIL SPACE HEATERS, $40 each; single Vilas bed, $60; rocker chair, $35; walnut dining room suite, includes buffet, $125; T.V., $75; Hi-Fi radio, $150. 385-1212, after 6 p.m.

10X12 HIGHWALL TENT, $50; Four air mattresses, $8 set; camp cot, $5; Coke cooler, $5; Coleman stove, $12; cartop carrier, $5; Kenmore range, $10; 2-burner hot plate, floor polisher. 656-1895.

ELCO GLASS-LINED 30-GALLON gas hot water tank, $35; 30" electric Fawcett range, $100; 50 ft. new galvanized down pipe, $10 Panasonic solid-state tape recorder, $50. 386-7302.

HIDE-A-BED, $75; BOOKCASES, $5 each; arm chairs, $10 each; cartop carrier, $4; adjustable swivel chair, $15, basement fridge, $25; cabinet radio, $10; mantel radio, $5; electric fire logs, $25. 385-5906.

NEW ROAD RACE SET, $10; TWO new tennis racquets, $12; lacrosse stick, $2.50; size 9 Tackaberry skates, new blades, $20; folding suitcase and handbag, $7.50. 384-0253.

CHILDREN'S BOOKS FOR EASTER. 50c-$5. All ages, babies to young adults. Give a colorful interesting book from The Book Nook, No. 10 Centennial Square, 386-0813.

BASEMENT SALE: 2 TENTS, heater, lantern, table, stove, stools, cots, styrofoam boards, swimming pool with access, 4" joiner, electric knife, ¾ h.p. motor. 598-4944.

2,000 PANES OF GREENHOUSE glass, 10c each, $8 per hundred, also ventilators, entire garden tractor, plow and disc harrow. Call Joe, 478-5646, 2564 Burnside Rd.

BEAUTIFUL 9-PIECE ANTIQUE dining suite, refinished and new red and gold upholstery, bargain $350. Green recliner, $60. Cabinet radio, $10. 388-5719.

HAVE PURCHASED SIMPSONS-Sears Kenmore automatic washer. Am selling G.E. automatic washer, good condition, $50 or best offer. 592-3898.

HAVE PURCHASED SIMPSONS-Sears Coldspot refrigerator, am selling 10 cu. ft. refrigerator with manual defrost, 40-lb. freezer. $35 or best offer. 477-8247.

36" SPRING AND MATTRESS, 2 platform rockers, 1-7' canvas awning. Garrard turn table. 2 end tables, 54" bookcase headboard. 382-4937.

HALLICRAFTERS CB7 12-VOLT car or 115 bass phone. Excellent condition, $65. New bath, light blue, cost $69, sell $35. Decorator wagon wheels, $8 - $20. 384-0453.

MOVING: SELLING ELECTRIC range and fridge. Very good condition. Reasonable. 382-2236 or 426 Davida.

VIVATEX BOAT COVER FOR 12' runabout. Shaped for windshield and outboard motor. Near new. $40. 385-0389.

MOVING. DAY BED, WRINGER washer; set of laundry tubs on stand; chesterfield and chair; miscellaneous items. 386-1923.

2 OVERHEAD SERVICE STATION sliding glass doors, hydraulic car hoist. Strathcona Hotel desk. 383-7137.

LIVING ROOM FURNITURE, dinette suite, 2 grad dresses, formal jump suit, sizes 8-10, skates size 5½. Wet suit and misc. 386-3693.

KENMORE WASHING MACHINE, 1 year old, perfect condition. $100. 592-9050 or 383-4541.

LIVING ROOM TABLES, BABY items, girl's single bedspread. 384-6237.

CHAIN LINK FENCING. FREE estimates. D.D.P. Enterprises. 385-1512.

GREENHOUSE 8'X8'; ENGLISH manufacturer with benches and heater. Cost $600, sell $400. 658-8488.

50 GALLON PRESSURE TANK and masonry saw. Eve. 479-5808.

CARPORT SALE, MISCELLANeous and household articles. 4156 Carey Road. 479-4437.

BASEMENT SALE, SATURDAY, 10 a.m., 1180 Palmer Road. Toys, furniture, household and garden.

12' BASEBOARD HEATER, 3,000 watts. $45. One toilet bowl, white. 383-6281.

2-700X13 TIRES AND WHEELS AS new $30. Step stool, $8. 383-7902.

OLD BLACKSMITH FORGE REstored to new condition. 592-7058.

NEW SQUARE "D" 70-AMP SERvice panel, first $15 takes. 479-7694.

MAN'S SUIT, BLACK, NEW, SIZE 38 tall. Cost $85, sell $25. 388-7156.

SPEED QUEEN TIMER WRINGER washer, $80. 479-3557.

INCINERATOR BARRELS
$3.95—FREE DELIVERY—383-1328

WET SUIT, GOOD CONDITION, fit 5' to 5'6". 477-1593.

SIDE-BY-SIDE CEMENT LAUNDRY tubs. Best offer. 388-5385, 383-7219.

FRIDGE, VIKING, CROSS-TOP freezer, $25. 385-0892.

100 MISCELLANEOUS FOR SALE

THE TRADERS
—Green chesterfield suite $19.95
—Firestone 2-door fridge $89.95
—Brown hide-a-bed $59.95
—De luxe Cogswell rocker $34.95
—Green fabric recliner $34.95
—Spanish fireplace screen $29.95
—Chest of drawers $14.95
—Gold nylon high back chesterfield ste., new style, almost new $169.95
—2'x8" Desk $69.95
—Single beds from $9.95
—Double beds from $19.95
—Dining table and 4 chairs, wood $44.95
—7-pce. kitchen dinette suite $32.95
—White and gold dining-room table, 4 chairs and sideboard $169.95
—Glod floral chesterfield suite $99.95
—Turquoise nylon davenport and chair $89.95
—Hi-back Colonial chesterfield suite $139.95
—Gurney oil rge., very clean $49.95
—12 cu. ft. Coppertone fridge $89.95
—Inglis wringer washer $39.95
—Writing desk $19.95
—Almost new Philips portable sewing machine $59.95
—RCA colour TV $299.95
—Philco 25" de luxe colour TV, Danish modern style $499.95
—As new — Dumont 3-way combination with sliding doors $499.95
THE TRADERS
715 FINLAYSON (BESIDE MAYFAIR) 388-6264

CHS CHS CHS CHS CHS

CONTINENTAL HOME SUPPLY LTD.

3-ROOM GROUPS

Merchandise selected from our stock which is purchased from the makers of fine furniture in Canada. The groups include:
—3-pc. bedroom suite, 9-drawer dresser.
—Box spring and mattress
—Bedspread and 2 pillows
—5-pc. kitchen suite, coppertone base
—1 set of dishes
—2-pc. chesterfield suite
—Choice of colors and styles
—2 end tables
—1 coffee table
—1 set table lamps of your choice regardless of price, from our second floor showroom.

SPECIAL PRICE
$699
851 Johnson 386-2458

CHS CHS CHS CHS CHS

MEL'S MEL'S MEL'S MEL'S
Singer portable sewing machine $25
Electric can opener $12.50
5-pce. chrome suite $25
Queen Anne Arm Chair $59
Frigidaire Fridge $50
Walnut Buffet $39.50
MEL'S BARGAINS
828 Pandora Ave. 384-3152
Opposite B.C. Hydro
MEL'S MEL'S MEL'S MEL'S

DEMOLITION SALE
Used toilets, sinks, tubs, bricks, copper pipe, windows, doors, lumber, furniture, etc.
APPLY 337 QUEBEC ST.
BOB'S

DEMOLITION SALE
Used bricks, tubs, sinks, toilets, hot water tanks, stoves, fridges, copper, etc. Apply Swiss Restaurant, 700 block Esquimalt Rd. Bob's.

HAVE PURCHASED SIMPSONS-Sears Kenmore automatic washer. Am selling McClary-Easy wringer washer with pump. Excellent shape throughout. $40 or best offer. 478-3348.

SERVICE STATION GAS PUMP, good condition, $50. Phone 652-2132.

SPECIAL SAVINGS ¼ GAL. $1.95
Babe's Honey, 1698 Lansdowne

ISLAND WASHER SALES AND Service, 615 Chatham. 382-6413.

BRIGGS-STRATTON REEL TYPE mower, good condition, $55. 658-8222.

ARBORITE TABLE, SIZE 36X50, 4 chairs; Kelvinator fridge. 384-1382.

BRUNSWICK POOL TABLE, 2 sets of balls and cues. 477-4819.

RIDING LAWN MOWER, 4 H.P., $125. 652-1790.

MOTORIZED GO-KART FOR sale. 382-3240.

ELECTRIC MOWER, GOOD CONdition. $25. 386-0086.

LIKE NEW, 18" ELECTRIC LAWN mower with 100' cord, $35. 385-8833.

COUGAR SKIN, RECENTLY TANned. Phone 383-7714.

ENCYCLOPEDIA BRITANNICA
477-4180

CLOTHES WASHER, G.E. AUtomatic, for sale. $50. 388-7603.

125 RAILWAY TIES, SERVICE station cash register. 479-4307.

LAWNMOWER SHARPENER FOR sale. phone 479-1048.

POOL TABLE, 4X8, GOOD CONdition. 478-2062.

COINS, COINS, COINS. 1923 CENT, $7.75. 828 Yates St., 382-6331.

POTTER'S WOODEN KICK WHEEL in good condition. 477-3195.

PRE-HUNG DOORS, ALL SIZES, bi-folds, reasonable. 386-0296.

103 MISCELLANEOUS WANTED

WANTED 8' RECEPTION COUNter or something similar. 656-1712 or 656-2691.

2 USED TIRES TO PASS MOTOR vehicle testing station. 775x14. 383-1700.

WANT LARGE WALNUT CHINA cabinet. Chain saw, roto-tiller, 479-1479.

TELEVISION REPAIR STUDENT needs old TVs, will pickup free. 386-2851.

SQUARE DEAL BUYS
Copper, Brass, Radiators
383-1221 1126 Hillside 383-1601

VARIABLE SPEED TURNTABLE, hi-fi, for square dancing. Phone H. R. Larson 592-6700 before 10 a.m.

GOOD BOOKS ALWAYS BOUGHT
HAUNTED BOOKSHOP
845 Fort 382-1427

WANTED: DOWN SLEEPING bags, light weight packs and boards — childrens and adults. 478-4403.

REFRIGERATORS AND FREEZers bought. 384-7813. Al-Temp.

OLD CAR BATTERIES. WE PAY 50c each. Phone 478-4785 for pickup.

WANTED: SHALLOW WELL pump. Must be cheap. 478-2566.

GAS RANGES, PILOT LIGHT ovens. 384-4588, or 478-3440.

WANTED: HIDE-A-BED, LARGE carpet, trunk. 382-8375.

1970 PROOF LIKE COIN SET. Call after 4 p.m., 592-9679.

CEMENT MIXER; SMALL HIDE-A-bed. Phone 478-6038.

WANTED: NEWER MODEL front-loading dish washer. 388-5860.

WANTED: STAINED GLASS windows. Any condition. 384-9826.

WHEEL CHAIR, LIGHT WEIGHT, E and J or similar. 658-8539.

103 MISCELLANEOUS WANTED

CASH PAID
For used cameras, darkroom and photographic equipment.
ELECTRIC EYE
Cameras and Service
1006 Broad St. 386-0333
Open 9 to 9 Mon. to Fri.
9-5:30 Sat.

URGENT — 2 DRAWER FULL suspension filing cabinets, double cement laundry tubs, 30 and 40 gallon electric water heaters; thermostat controlled wood burning heater; fireplace screen 44"-48" long, and fender 5'-5½'. 743-2006 Cobble Hill, or Victoria Press Box 141.

SCRAP CARS, METALS
Car Bodies—reasonable charges. Complete U.S. Car—we pay $5.00. No. 1 Copper Wire 36c. Car rads up to 26c. Batteries 75c each.
MORRIS GREENE INDUSTRIES
1832 Store St. 385-9708

ABEL TRADING CO.
422 JOHN ST.
No. 1 copper 33c. Brass 20c. Batteries 65c. Rads 23c. Beer bottles 25c doz. We buy and sel. local wine bottles. 422 John St. 388-6541.

KILSHAW'S AUCTIONEERS
Buy — Sell — Appraise
1115 Fort 384-6441

FAMILY TRADING LTD.
Cash for furniture, tools, appliances, guns, etc.
731 Goldstream 478-5631
Mon. - Fri. 9 a.m. to 6 p.m.
Sun. 1-5 p.m.

NEED CASH?
Cash paid for good tools, cameras, all types of musical instruments. What have you? Island Trading, NOW AT 530 JOHNSON Street just down from Douglas.

FOR MONEY IN A HURRY WE buy or loan money on tools, guns and musical instruments. Broad-Johnson Trading Centre, 617-619 Johnson Street (opposite Pet Shop). 383-9512.

LUNDS AUCTIONEERS
APPRAISE AND BUY FOR CASH
926 FORT 386-3308

THE SALVATION ARMY
urgently needs your re-usable clothing, furniture and household goods to assist those in need. Family Thrift Stores. Victoria, Sidney and Langford. For pickup call 386-3295.

—WANTED—
Used Furniture and Appliances
HOUSE OF FURNITURE
101 Burnside East 382-1344

LARGE AMOUNT OF WIRE fencing and posts. Also some material for wood fence required. Must be reasonable. 479-6561.

WANTED, A CORN SEEDER, burdizzo pincers, an egg candler, boy's black riding jacket, size 12. Phone Duncan 746-6838.

WANTED: SHEET METAL equipment; forming machine; beading machine; circle shears. 382-5321, Eves. 592-4355.

HIKING EQUIPMENT, PACK sacks, small tent, 8 lbs. under. 384-7919.

WANTED—MARINE SEXTANT Send details and price to Victoria Press, Box 130.

JUNK CARS HAULED
Most bodies accepted at yard for free. 382-9395.

WANTED: ALUMINUM WINDOWS, cement mixer, water pump. 479-3291.

WANTED USED UTILITY POWER pole and box. 658-5924.

WANTED—3½'X7' POOL TABLE. 479-4619.

CHILD'S SIDEWALK BICYCLE, 14" to 18" wheel size. 592-9521.

BUYING CANADIAN COINS, 828 Yates St., 382-6331.

CASH FOR OLD TVS. PHONE 598-1531.

WANTED — CHINA CABINET. Cash. 384-4245.

TRIM GYM WANTED, REASONable. 479-3327.

CRIB MATTRESS AND BABY buggy. Phone 386-9469.

112 WANTED TO RENT MISCELLANEOUS

WANTED: GARAGE FOR storage. Colwood-Langford area. 478-7152.

115 SWAPS

1 GERMAN (KUBA) TEAKWOOD stereo, 4 years old; Zenith portable TV, 19" with stand, 7 years old; Grundig stereo tape, model TK46, also 24 7" tapes; tape storage cabinet. Open to any reasonable offer or will swap for sheet metal equipment. Phone Ed, 382-5321, Eves. 592-4355.

A 1966 ¾-TON DODGE PICK UP and canopy top, V-8, 4-speed transmission, 36,000 miles. Will swap for inboard or sail boat. Apply Victoria Press, Box 144 or phone 746-4851.

$7000 INVESTED, YOUR LATE model car as down — takeover payments, 12x66 mobile home. 3 bdrm. 3-entrance, utility room. 642-5130.

TRADE YOUR MORTGAGE, LOT, or car and cash for equity in my 3-bedroom basement home, 9 years. Sacrifice, $21,900. 479-1479.

30-GALLON AQUARIUM WITH fish, stand, pump, etc. For small outboard motor. 384-5367.

16' CABIN BOAT, 10 H.P. JOHNson, sell $300 or trade for aluminum boat and motor. 382-7887.

PROFESSIONAL PAINTER, EXterior and interior, will swap for good car or? 383-1428.

18' CLINKER BUILT CABIN cruiser, with tandem trailer, swap for equity in house. 385-6217.

MASTER POWER TROWEL, 4-blade, just overhauled, will swap for pickup or sell. 384-6966.

'65 CASE 530 BACKHOE AND loader, $5,500 or trade? 478-4785.

HYDRAULIC SHAKE SPLITTER for tractor or sell. 478-3967.

1967 G.M.C. ½-TON, 24,000 MILES; 8-ft. camper for Econoline. 592-2925.

ELNA SEWING MACHINE, WANT tenor sax. 479-2905.

117 ANTIQUES

KILSHAW'S
Buy for Cash
Appraise for all purposes.
1115 Fort 384-6441

SEAVIEW COURT
ANTIQUE STORE
Chemainus Rd., Saltair
Antiques, glass, china, small furniture. Oddities. Open all Easter weekend.

LUNDS
Now collecting for our next antique auction; furnishings, Persian rugs, silver and collectors' items.
926 FORT 386-3308

TOP CASH PRICES FOR OLD china, glass, silver, paintings, furniture, jewelry, B.C. Indian items etc BYGONES ANTIQUES, 1034 Fort. 383-8026, day or night.

TOP PRICES FOR OLD GLASS, pewter, copper, china and small pieces of furniture. Avenue Antiques, 598-3731, Residence 598-3097.

EARLY VICTORIAN HANDcarved, newly upholstered chair, beautiful condition. $200. 382-4887 after 5 p.m.

2 OLD WALKING PLOWS, 1ST class condition, offers. 479-6526.

120 GARDEN SUPPLIES

LIMITED NUMBER OF NEW galvanized metal flats (seconds) half price, $1.50 each. Zoel Enterprises Ltd., 863 Catherine St., 382-5321.

2,000 PANES OF GREENHOUSE glass, 10c each; $8 per hundred; also ventilators, entire garden tractor, plow and disc harrow. Call Joe 478-5646, 2564 Burnside Rd.

Fertilizer

CLEAN-UP SPECIAL. LANGFORD-Colwood-Metchosin. Chicken manure with mulch. 6 yds., $10. 10 yds., $18. 478-4194.

SPECIAL, COLWOOD, LANGFORD, Metchosin, 7 yards chicken manure, $15. 478-2590, 478-1073.

OLD COW MANURE, NO WEEDS. 6 yds., $23, 3 yds., $12, bags 75c. 385-4356.

WELL ROTTED CHICKEN MAnure, ½ yard lots and up. $5 per yard. 479-6205.

The Daily Crossword Puzzle

By R. A. POWER

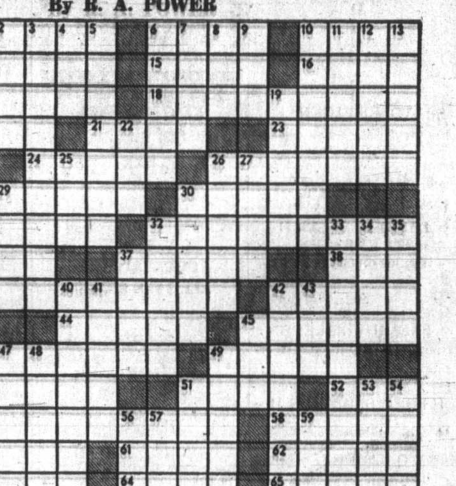

ACROSS
1 Structures
6 Knight's attendant
10 Tide of the lowest range
14 Terrify
15 Actor ----- Alda
16 City in India
17 Shrub
18 Sword: 2 words
20 New form: prefix
21 --- --- in one's bonnet: 2 words
23 A sense
24 Quick
26 Dash in small particles
28 Talked: Slang
30 Member of the typing pool: Informal
31 Out of proper order
32 Spray swept by the wind
36 Number
37 Releases from a closed position
38 Likewise not
39 Doing certain art work
42 Author's concern
44 Modify
45 Slope backward
46 Leather-making plant
49 Follower of John L. Lewis
50 Sculptured likeness
51 Equine color
52 ---- Abner
55 Kind of vessel
58 Muse of lyric poetry
60 River to the Baltic Sea
61 Chink
62 Can-Am auto -------
63 Free of: Suffix
64 Singing voice
65 Flower parts

DOWN
1 Bridge section
2 Robust
3 Giving support to
4 Machine tool
5 Predicaments
6 Walked with long steps
7 African plant
8 Female: Informal
9 Outcome
10 Swimmer
11 Discharge
12 Sharp ridge
13 Lighter
19 Remain on one's feet
22 Make an offer
25 Quadruped
26 Wound with a sharp-pointed organ
27 Writes
28 Opening for entrance or exit
29 Truly
30 Disburse
32 Thorny
33 Connect together by weaving
34 Bend over
35 Forest unit
37 All finished
40 New York team
41 Arabian governor: Var.
42 $10.00 bills: Slang
43 Water frozen solid
45 Narrow inlet
46 Alpine region of Europe: Var.
47 Ammonia compound
48 Central parts of a church
49 Saying
51 Kon Tiki or Ra II
53 Entry in an account
54 At a ------: Bewildered
56 Garment: Informal
57 Kind of painting
59 Rodent

Answer to Previous Puzzle:

120 GARDEN SUPPLIES

Fertilizer

OLD COW MANURE, 3 YARDS $12 delivered. 477-3226.

COW AND CHICKEN MANURE, any amount. 478-1876.

FREE MANURE. OAKS POULTRY Farm. 880 Downey Rd., Sidney.

DUCK MANURE, 50C A BAG, 60C del. Sidney Duck Farm, 656-4412.

FERTILIZER OR TOP SOIL. 4 yards for $15. C.O.D. 382-4039.

HORSE MANURE WITH STRAW. 3 yards, $15. 479-4658.

FERTILIZER OR TOP SOIL. 4 yards. $15. C.O.D. please. 382-4039.

SUPPORT STUDENTS. OLD COW manure, 3-yard loads. 652-3095.

Plowing, Rotovating and Cultivating

GORDON'S TRACTOR SERVICE
Rotovate, cultivate, level plow, disc, post holes, loading and hauling. Top soil, fill, manure, custom haying. 652-2759.

COOPER'S TRACTOR SERVICE
Gardens, yards tractor rotovated, plowed, cultivated and levelled. Mowing 382-9316.

C. STARCK ROTOVATING, BRUSH and grass cut, post holes, etc., loading and hauling. 479-3157.

CENTRAL SAANICH TRACTOR
Rotovate, plow, cult., level, etc. Loader and blade work. 652-3306.

ED'S ROTOVATING, GENERAL clean-up. Free estimates. Anytime. 386-6283, 382-0084.

LOW COST ROTOVATING, 10 H.P. tractor, 39" wide. 479-4513 or 656-3590.

CUSTOM ROTOVATING
No job too small. Phone 652-1027, evenings.

AL PISTELL ROTOTILLING, commercial machine. Enters 39" gate. 388-3095.

DON'S TRACTOR SERVICE
Rotovate, plow, cultivate, mow, loader and truck, blade. 477-3913.

GARDEN ROTOTILLING. Langford-Colwood-Metchosin. Quick service. Reasonable rates. 478-2846.

ROTOVATE, PLOW, CULTIVATE. Jewkes, 477-2925.

GARDEN ROTOVATING
Phone evenings, 592-2164

Seeds, Bulbs, Plants, Trees, Shrubs

WILLOWDALE FARM
ENGLISH LAURELS, 75c
Trees, shrubs and rock plants. 6447 West Saanich Rd., 652-2863.

STRAWBERRY RUNNERS, EVERbearing autumn beauty. Russian Comfrey offsets. 652-1761.

½ PRICE SALE. LARGE ASSORTment evergreens, rhododendrons, camelias, well budded. 384-5044.

EVERGREEN SHRUBS, 50 CENTS. $1.00 and up. Heather, 75c. Evergreen Shrubbery, 3825 Quadra St.

STRAWBERRY PLANTS — $3 PER hundred. 652-1478.

EVERGREEN FOR SALE. FROM 50c up. 900 Falmouth Rd., 382-3714.

Top Soil, Rocks and Fill

REALLY GOOD TOP SOIL, CONTACT LAYRITZ NURSERIES, 384-6943

NO. 1 TOP SOIL. CLEAN FILL. blasted rock. O K. Trucking Co. Ltd 386-3414.

HENSON BULLDOZING LTD.
Gravel, topsoil and fill. Phone 479-4234.

FREE FILL. DELIVERY CHARGE only. Topsoil, gravel supplies. Excavating. 479-5719, 479-1582.

CLEAN LOAM SOIL, 6 YDS., $25; bag, $1.25. 385-4356.

NO. 1 TOPSOIL, DELIVERED. 478-6045.

BEST TOP SOIL, DELIVERED. Jewkes. 477-2925.

125 PETS and SUPPLIES

WIREHAIRED FOX TERRIERS. Champion registered stock, show and pet puppies. Royjean Kennels, Box 1021, Courtenay, B.C. 334-3660.

EXCLUSIVE BOARDING, SMALL dogs and cats, phone afternoons McCoy, 479-7301.

FLIGHT AND BREEDING CAGES for sale. Also canaries, finches. 382-8939.

2 REGISTERED SILVER MINIAture poodles, 13 weeks, had shots, $90, 478-4412.

REGISTERED MINIATURE Dachshund puppies. Have had shots. 112-653-4280. Salt Spring.

ADORABLE PUPPIES, JUST right for Easter, cross-cocker. 479-3764.

HARLEQUIN DOG TRAINING Club. New class starts April 8th. 388-6895, 592-1729.

REGISTERED LAB-RETRIEVER pups, top field stock. 477-1787 or 592-3212.

ONE LEFT, FLUFFY WHITE miniature poodle pup, pet stock, $65. 479-7023.

CANARIES FOR SALE, MALES and hens, mating pairs, reasonable. 384-2991.

ADULT FAMILY WITH COUNTRY home needs a dog, companion-watchdog. 642-3083.

GERMAN SHEPHERD CROSS puppies, females, $3, males $5. 2980 Pickford Rd., Colwood.

FOX TERRIER PUPS, SMOOTH, purebred, $25. 478-6817.

BEAUTIFUL MALE SEALPOINT siamese cat at stud. 385-2526.

1 FEMALE SHEPHERD COLLIE cross pup, $5. 478-1296.

8 EASTER BUNNY RABBITS. Black and white, $2. 479-2406.

FREE, 4-MONTH-OLD PUPPY, for a good home. 642-5167.

CANARIES AND BUDGIES.
383-3379.

125 PETS and SUPPLIES

ADULT MALE POODLE, CHARcoal, sanction match, best puppy, $90. Also others, reasonable to good home. For stud service 7½" 3-lb. toy silver poodle. Miniature poodle studs in various colours. Also champion sires, boxer and shih-tzu studs. All top quality and proven. Convenient arrangements. Pompano Kennels, Reg., R.R. 3, Nanaimo, 754-5848.

TROPICAL BREEZE AQUARIUM
NEW HOURS
Starting April 1st, Wed.-Fri., 12-9
Sat., 10-5:30 — Sunday, 1-5
384-3625 897 Esquimalt
(Across from Maverick Market)
Chargex

ATTENTION HUNTERS
Springer spaniels for sale, black and white, liver and white in color. Five males and one female left. Ten weeks old. Father is a thoroughbred. 479-4006 or 479-3239.

DOG SHOW — PARKSVILLE Hall, April 4. Obedience 9 a.m., Conformation 1 p.m., 4 judges. Entries $1. at door. Dogs need not be registered. A.V.K.C. information, 723-6778.

I AM FREE, WISH TO FIND good home with country family. I am an excellent watchdog. Good with children. Part Dachshund and Spaniel. 386-0826, if interested.

SHELTIE PUPPY (MINIATURE collie), had shots, registered, female, 4 months, very good with children. $100, terms. 477-3971.

PUREBRED COLLIE, FREE TO good country home with children. Phone 383-2800, between 6-7 evenings.

RHODESIAN RIDGEBACK PUPS Imported show and pet stock. Shangani Kennels, 11356-88A Avenue. Delta, B.C.

LAB CROSS PUPPIES. FEMALES $4. Males $5. 479-3239.

PEKINGESE PUPPIES
479-3544

FOR SALE: GUINEA PIGS,
479-5391.

LOVELY PUREBRED SHEPHERD pup, $35. 384-8790.

PEKINGESE PUPPIES: ALSO pugs and Bostons soon. 743-2701.

SILVER MINIATURE POODLE puppies, registered. 386-9236.

REGISTERED IRISH SETTER, 1 year old, $75. 478-6800.

FREE TO GOOD HOME. 2 PURE white kittens. 386-1901, after 5.

4 PUPPIES, 2 MALE, 2 FEMALE, $5 each. 385-6250.

FEMALE COLLIE PUP
10 weeks, registered, $60. 592-4753.

YEARLING COLTS, DAME AND sire registered. Phone 658-8548.

FREE KITTENS TO GOOD HOME. 478-3233.

THE HOME OF WHITE TOY Poodle puppies. 652-1980.

LOVEABLE SIAMESE KITTENS One male, one female. 478-4442.

REGISTERED SHELTIE PUPPIES with shots. 656-2330.

CROSS MALTESE MINIATURE poodle female puppies, $25. 382-3605.

127 CHICKS, POULTRY, HATCHING EGGS, SUPPLIES

FOR SALE, BANTAMS AND chicks. 652-1472.

128 LIVESTOCK SUPPLIES AND EVENTS

Western boots by Boulet
20% OFF
all styles
BUCKERFIELD'S
506 Pandora Ave. 384-7181

FOR SALE, 6 YEAR OLD PART thoroughbred bay gelding, 16 h.h. Experienced rider only. English or Western. Write Mrs. T. Bakken, 555 Petersen Road, Campbell River, B.C. or phone 287-6538.

LOAFING SHEDS, BARNS, STORage sheds, riding arenas. Clear Span steel clad up to 64' wide, $1.95 per sq. ft. R. Wide Spann Structures Ltd., 13663 Fraser, Surrey, B.C., 581-0477.

SHETLAND MARE 4 YEARS $100. 2 sheep, female, born '70, each $30. Good milking goat 3 year, $45. Goat, buck, 8 month $15. Ph. 652-3397 or 652-2481.

WOODEN STAVE TANKS 5,000-8,000 gallons. Available in Victoria. Ideal for water storage, irrigation, etc. Phone 479-1651. Growers Wine Ltd.

MORGAN STALLION
'Beckridge Donfield", standing one month only. $129 Derrinberg. Telephone 652-2574.

JERSEY GURNSEY CROSS. Quiet family milk cow. Freshened Jan. 652-3070.

6-YEAR-OLD BUCKSKIN APpendix registered quarter horse mare, reasonable. 246-9377.

SPLIT CEDAR POSTS, 7 FEET, delivered 70 cents each, over 50, 60 cents. 592-0162.

2 HORSE TRAILER, RECENTLY passed road test, excellent condition. 478-1227.

ARABIAN AND WELSH CROSS, 13.4 hands, 4-year-old gelding. 478-2276.

HIGHLAND CATTLE.
479-6749.

FOR SALE: DOUBLE HORSE trailer, 479-6858 or 477-1556.

2-YEAR-OLD CHEVIOT YEW with 2-lambs, $80. 478-2483.

WEANER PIGS FOR SALE. 5836 Old West Road. 479-4506.

LOST LAKE FARM
Top quality local hay. 479-3841.

RIDING JACKET, SHIRT AND jodhpurs, $50. 592-3801.

ENGLISH SADDLE, $100
382-3962

WEANER PIGS
478-2950

USED 2-HORSE TRAILER. ASKing $395. Colwood Motors. 478-1824.

128 LIVESTOCK SUPPLIES AND EVENTS

ARABIAN AT STUD MONTEGO Bay. A son of Fadjawi, 1967 Canadian Breeders' Champion and a grandson of Fadjur, winner of countless Championships. Available to a limited number of mares. Also purebred yearling filly for sale, floating action and a good disposition. $1,300. Deerleap Arabians. 478-1071.

HIGHLAND CATTLE, REGIStered breeding stock; must reduce herd, 36 all ages for sale (3 bulls) including show winners, some pets suitable for beginners or hobbyists. The best dams to add hardiness and disease resistance in cross breeding. No stabling required. $200 and up. Box 386, Duncan, B.C. 743-9724.

7 YEAR OLD GELDING, GOOD on trails. 479-1344.

3½ ACRES FENCED PASTURE for rent. 479-4307.

1 THOROUGHBRED BROOD mare and 7-mont-old colt. 383-0577.

9 YEAR OLD BUCKSKIN GELDing. 16 hands, $200 firm. 478-6979.

130 HEAVY EQUIPMENT and MACHINERY

BUTLER BROTHERS
CASE 530
Diesel with torque converter, loader and 14-ft. backhoe.
$5,250
2070 Keating X Rd.
652-1121

FOR SALE — SAWMILL, 4 SIDE D lumber planer, 2 power units, green chain, conveyors, waste burners, timber totter fork lift for logs and lumber. All in good working order and purchasers are to move all machinery and building, out of the present location which is near Duncan. Full asking price $12,000. Interested parties phone 748-8872 after 6.

TWO MARATHON GANG SAWS, 40 spare saws, grinder and swage $2,400. Box 48, Shawnigan Lake. 743-2830.

CLEAR SPAN STEEL CLAD buildings 30-60' wide, $1.95 per sq. ft. R. Wide Spann Structures Ltd. 13663 Fraser, Surrey, B.C., 581-0477.

440 SERIES A SKIDDER, 1400 hours. Excellent condition. $8500. Financing can be arranged. 748-8670.

440 D JOHN DEERE TRACK loader. Good, 743-2318.

135 FARM IMPLEMENTS

WOODEN STAVE TANKS, 5,000-8,000 gallons. Available in Victoria. Ideal for water storage, irrigation, etc. Phone 479-1651. Growers Wine Co. Ltd.

FORD 3000 DIESEL FARM tractor, as new, with or without rotovator. 652-1559.

"ALLIS CHALMERS" WD tractor with 3 blade plow on hydraulic. 479-4307.

150 CARS FOR SALE

1969 DATSUN 510 "1600", Just traded — low mileage, radio.
2 to choose from — both in excellent condition.
Remember at METRO no reasonable offer refused.

METRO TOYOTA LTD.
624 Finlayson
386-3516

M M M M M M M M M

DISCOUNT CAR SALES!
TESTED! READY TO GO!
60 Falcon 2 Dr. 6 Cyl $295
60 Chev Sedan, V8, AT $295
MAYFAIR MOTORS LTD.
736 Cloverdale Ave., 385-4731

M M M M M M M M M

1968 TOYOTA station wagon. Radio, one owner, low mileage. Premium unit. Remember at METRO no reasonable offer will be refused.

METRO TOYOTA LTD.
624 Finlayson
386-3516

1962 PONTIAC station wagon, V-8, automatic, radio. Premium unit. Priced to sell.

METRO TOYOTA LTD.
624 Finlayson
386-3516

1958 CONSUL, RUNS GOOD, NEW battery, $50. 478-3566.

'66 CHEVELLE, 4-SPEED, 327. Best offer. 479-5104.

'68 ROAD-RUNNER FOR SALE, IN good condition. Phone 386-9874.

1969 CORTINA G.T., 4-DOOR SEdan. 6,000 miles. 384-1092.

'58 CHEV, $150.
656-4550 AFTER 5

1960 VOLVO, EXCELLENT SHAPE, $550 or nearest. 658-5447.

1965 PONTIAC TEMPEST HARDtop, V-8, automatic. 383-3111.

'60 ZEPHYR, NOT BAD, TESTED. 478-4671.

150 CARS FOR SALE

D
O
U
G
L
A
S
VOLKSWAGEN

BUY DIRECT
From Your
LARGEST VOLUME
VOLKSWAGEN
Dealer on the Island

PREMIUM SELECT
DOMESTICS and IMPORTS

!! FORD PRODUCTS !!

1969 MONTEGO 2-door hardtop, V-8, automatic, power steering, power brakes, radio. ONLY $2595

1969 FORD LTD 2-door hardtop, V-8, automatic, power steering, power brakes, radio. Tape deck, vinyl top. ONLY $2895

1968 FORD Torino 2-door hardtop, V-8, automatic, power steering, radio. ONLY $2295

1966 METEOR Montcalm sedan, V-8, automatic, power steering, power brakes, radio. ONLY $1295

1965 FORD Fairlane wagon, V-8, automatic, radio. ONLY $1595

1965 MERCURY Colony Park wagon, V-8, automatic, power steering, power brakes, radio, roof rack. ONLY $1995

!! G.M. PRODUCTS !!

1969 CAMARO hardtop, 6 cylinder, automatic, radio, low miles. ONLY $2595

1967 CAMARO hardtop, 6 cylinder automatic, power steering, radio. ONLY $1895

1966 ACADIAN station wagon, V-8, automatic, radio, exceptionally clean. ONLY $1695

1965 CHEVROLET Impala 2-door hardtop, V-8, automatic, power steering, power brakes, radio, factory air conditioning. ONLY $1495

! CHRYSLER PRODUCTS !

1969 VALIANT V100 2-door, 6 cylinder, automatic, radio. ONLY $1995

1969 DODGE Dart 2-door hardtop, 6 cylinder automatic, power steering, power brakes. 20,000 miles. ONLY $2595

1967 PLYMOUTH Fury sedan, V-8, automatic, radio. Clean. ONLY $1295

1963 VALIANT wagon, 6 cylinder, automatic. ONLY $1095

1963 VALIANT wagon, 6 cylinder, automatic, radio. ONLY $1195

!! IMPORTS!!

1970 VOLKSWAGEN de luxe Beetle, radio. ONLY $1795

1969 VOLKSWAGEN de luxe Beetle, sunroof, automatic, radio. ONLY $1795

1969 TOYOTA wagon. Good miles. ONLY $1795

1969 VOLKSWAGEN de luxe Beetle, radio. ONLY $1595

1968 AUSTIN 1100 sedan, new transmission, low miles. ONLY $1295

1967 AUSTIN 850 sedan, radio, low miles. ONLY $1195

1967 VOLKSWAGEN de luxe Beetle, 18,000 miles. One owner. ONLY $1595

TRANSPORTATION AND
BODY SPECIALS

1965 T-BIRD $1795
1965 MUSTANG $1195
1964 FORD FAIRLANE $695
1964 CORVAIR $595

3329 DOUGLAS ST.
388-5466
Open 9 'til 9

150 CARS FOR SALE

XXXXXXXXXXXXXXXXX
X PETER POLLEN X
X FORD X
XXXXXXXXXXXXXXXXX
XXXXXXXXXXXXX
XXXXXXXXXX
XXXXXXX
XXXXX
XXX
X

OVER 100 CARS
ALL SALE PRICED

LOOK FOR YOUR
FRIENDLY
FORD
PEOPLE

GEORGE BROWN
SYD BURGESS
FRANK DREW
ERLING OLSON
ROSS PHILLIPS
PAUL SMITH

1969 PONTIAC Safari station wagon, V-8, automatic, radio. ONLY $2295

1965 METEOR Montcalm 2-door hardtop, V-8 automatic, power steering, power brakes, radio. ONLY $1295

1969 FORD Fairlane 500 2-door hardtop, V-8 automatic, power steering, power brakes. Radio. A car in outstanding condition. ONLY $2995

1966 BUICK Skylark convertible, V-8 automatic, power steering, power brakes, radio. Blue in color ONLY $1695

1967 VAUXHALL Viva sedan. Very clean. ONLY $995

1970 MUSTANG 2 door hardtop, 6 cylinder, standard transmission with radio. In new condition with under 6,000 miles. ONLY $2795

1968 FORD Custom 2-door sedan, economy 6 cylinder, automatic, radio. This car is in showroom condition. Has to be seen to be appreciated. ONLY $1895

1970 PONTIAC Parisienne 2-door hardtop, V-8 automatic, power steering, power brakes, radio. Autumn gold with matching vinyl roof. Premium car with balance of new car warranty. ONLY $3395

1967 CAMARO 2-door hardtop, V-8 with 4-speed transmission, power steering, power disc brakes, console radio, wide oval tires. ONLY $2195

1962 DODGE station wagon, V-8, automatic, power steering. SALE PRICED $400

1965 BUICK Le Sabre 4-door sedan, V-8, automatic transmission, power steering, power brakes, radio. An outstanding buy. ONLY $1495

TRUCKS

1965 FORD ½-ton Pickup with canopy. This unit is in excellent condition ONLY $1495

1956 FORD F600 cab and chassis. Very hard to find unit. ONLY $495

1969 ECONOLINE E-100 Super van. Only 16,000 miles. A very hard-to-find model. Very clean. ONLY $2795

1970 FORD ½-ton pickup, V-8, with radio. In beautiful condition. ONLY $2995

1964 INTERNATIONAL Panel. A well maintained, hard to find unit. An excellent buy at ONLY $995

MONEY-BACK
GUARANTEE
IF . . .

You are not entirely satisfied with your purchase, your money will be cheerfully refunded within 7 days.

PETER POLLEN
FORD
1060 Yates St.—384-1144
Open Until 9 p.m.

150 CARS FOR SALE

ENSIGN
CHRYSLER-PLYMOUTH
DOWNTOWN
YATES AT COOK

PLYMOUTH
CHRYSLER
FARGO TRUCKS
SALES AND SERVICE

TOP QUALITY
WAGONS

1965 METEOR 4-door station wagon, Stock No. 13131
SALE PRICE $1095
No Downpayment
$39 for 36 Mths.

1965 CHEVELLE 4-door station wagon, Stock No. 8222
SALE PRICE $1295
No Downpayment
$47 for 36 Mths.

1968 DODGE Polara 4-door station wagon, V-8 motor, automatic, power steering, radio, Stock No. 82101
SALE PRICE $2495
No Downpayment
$88 for 36 Mths.

1969 RAMBLER Ambassador 4-door station wagon. Air conditioning, automatic, roof rack, power steering, radio. Stock No. 8229.
SALE PRICE $3195
No Downpayment
$112 for 36 Mths.

FOR FAST CREDIT
CHECK
call
Vic Sage
Dennis Farrington
Vern Geisler
Doug Aune
at
386-2411

SPORT SPECIALTY CARS

1967 VALIANT 4-door sedan, V-8, automatic transmission.
SALE PRICE $1795
No Down Payment
$64 for 36 months.

1965 PONTIAC GTO 2-door hardtop, V-8 motor, bucket seats, 4-speed. Stock No. 18951.
SALE PRICE $1295
No Downpayment
$47 for 36 Mths.

1967 MUSTANG hardtop, bucket seats, floor shift, radio. Stock No. 8221.
SALE PRICE $1795
No Downpayment
$64 for 36 Mths.

1969 BARRACUDA convertible, 340, V-8 motor, automatic, bucket seats, console, radio. Stock No. 8181.
SALE PRICE $2995
No Downpayment
$105 for 36 Mths.

1970 ROAD RUNNER 2-door hardtop, 383 V-8 motor, 4-speed, power steering, radio, bucket seats. Stock No. 9031.
SALE PRICE $3395
No Downpayment

1970 DODGE Challenger R-T 383 Magnum motor, bucket seats, 4-speed radio, wide oval tires. Stock No. 30011.
SALE PRICE $3595
No Downpayment

AT
ENSIGN
CHRYSLER-PLYMOUTH
DOWNTOWN
YATES AT COOK

150 CARS FOR SALE

ENSIGN
CHRYSLER-PLYMOUTH
DOWNTOWN
YATES AT COOK

PLYMOUTH
CHRYSLER
FARGO TRUCKS
SALES AND SERVICE

TEST DRIVE
The all new
1971
PLYMOUTH CRICKET
The Happy LITTLE Car.

CRICKET is priced
at
$2182
Fully equipped with
bucket seats
and
4-speed synchronized
transmission

With no down payment
and just
36 payments of $76
you can drive
away today in your
PLYMOUTH CRICKET

For home demonstration
or
Fast credit check
call
Harry Marks
Stew Powers
Eric Widdowson
Bob Hutton

at
386-2411
ENSIGN
CHRYSLER-PLYMOUTH
DOWNTOWN
YATES AT COOK

1969 Austin American
Automatic
RADIO — LOW MILEAGE
Excellent condition.
Remember at Metro no reasonable offer will be refused.
METRO TOYOTA LTD.
624 Finlayson
386-3516

1967 AUSTIN 1100
AUTOMATIC.
One owner — 30,000 Miles
Priced to sell
METRO TOYOTA LTD.
624 Finlayson
386-3516

WANT A NEW, OR USED
CAR OR TRUCK?
Bonafide dealer going into a new field. Being a dealer, we buy wholesale and sell to you $100 above our cost. No trifiers. 383-3533, ask for Eddie.
ISLAND USED CARS
AND TRUCKS

MORTGAGE FORECLOSURES
'65 Corvair Corsa; '64 Chrysler Imperial 2-door hardtop; '67 Mustang hardtop; '65 Pontiac 4-door sedan. For further information, 384-9371.

PRIVATE 1967 FORD, 6, AUTOMATIC, power steering, good tires. Tested 'til March 1972. Runs good. $225. Can be seen Friday thru Sunday. 479-7610.

'65 FORD 4-DOOR AUTOMATIC, radio, whitewalls, wheel discs, new transmission, tires and battery. Forced to sell immediately. $395. Private. 388-4990.

'68 TWO PLUS TWO PARISIENNE, 2 door hardtop, V-8 automatic, console, power brakes, power steering, radio, bucket seats, excellent condition. 385-0120.

64 SUNBEAM ALPINE. NEW interior, hardtop, new clutch and transmission. New paint. Cash or trade. Best offer. 1635 Yale, 598-2581.

1967 COUGAR, POWER STEERING, radio, floor console, etc. Excellent condition, $1895 or near offer. 598-4640.

MUST SELL 1965 PONTIAC PARISIENNE convertible, 58,000 miles, $1400. Please call between 5:30-7 p.m. 383-6828 ask for Vic.

1955 CHEV 4-DOOR, 283 CAM, slick, astros, tape deck, many extras. Must be seen. Mint. Best offer. 385-6520.

1965 BEL AIR CHEV 4-DOOR sedan, V-8 automatic, power steering and brakes, radio. Offers. 479-5103.

1960 MERCEDES BENZ, 180, GAS. Recently overhauled, work orders available. One owner. $650. 746-6598.

1966 FORD GALAXIE 500, 2-DOOR hardtop, power steering, power brakes, automatic trans., radio, vinyl top. $1395. 592-2218.

BY OWNER, 1969 FORD FAIRlane Fastback bucket seats, all power, have company car. Offers over $2350. 592-3303.

'58 CHEV WAGON. TESTED. Licensed, new clutch. First $95. 382-4832, 385-2153.

PRIVATE, 1964 VALIANT, 2-DOOR sedan, slant 6 automatic, $650 or best offer. 592-6113.

1956 RAMBLER, '71 PLATES. Good transportation. 388-9716, mornings.

1958 AUSTIN, GOOD SHAPE ALL round, excellent second car. $195. 592-0788.

'65 PLYMOUTH 2-DOOR HARDtop. $850. Tested and plates. 384-8864.

1960 VAUXHALL VICTOR STN Wgn. Runs — not licenced. $50. 479-6158.

1964 CORVETTE CONVERTIBLE, as new. 592-0813.

1960 VAUXHALL STATION WAGON, reasonable. 386-0057 after 4:30 p.m.

'68 ISUZU BELLETT, EXCELLENT condition. $949. 382-9846.

1960 PONTIAC. $175 OR NEAR offer. 388-4695, after 5 p.m.

1967 BARRACUDA. IMMACULATE condition. Offers. 388-6197 evenings.

'66 ACADIAN, AUTOMATIC, GOOD condition. 382-7651.

'65 PONTIAC PARISIENNE. EVENINGS, 382-6018.

1957 VAUXHALL SEDAN, $85 OR best offer. 388-4904.

150 CARS FOR SALE

SSSSSSSSSSSSSSSSSSSSS
S SPEEDWAY S
S VOLKSWAGEN S
S S
S S
S S

VANCOUVER ISLAND'S
OLDEST and BIGGEST
VOLKSWAGEN - PORSCHE
DEALER

'70 CORTINA	$2295
'69 VOLKSWAGEN	$1695
'69 VW Wagon	$2195
'69 CHEV Impala	$2995
'68 TOYOTA	$1095
'68 VW Wagon	$1695
'68 CHEV 9 pass. van	$1995
'68 PONTIAC 4-dr. HT	$2195
'67 TOYOTA	$1295
'67 IMPALA convert	$2195
'67 PONTIAC low mi.	$2395
'67 VW Wagon	$1595
'66 BUICK convert	$1695
'66 PONTIAC 4-dr. HT	$ 995
'66 RAMBLER wagon	$1395
'66 VW de luxe	$1195
'66 VW de luxe	$1095
'66 IMPALA	$1695
'66 METEOR	$1695
'65 MERC pickup	$1095
'65 ACADIAN	$1095
'65 MORRIS	$ 795
'65 COMET	$ 895
'64 FALCON wagon	$ 495
'64 RENAULT	$ 495
'64 VW wagon	$1095
'64 VW Notchback	$ 895
'62 RAMBLER wagon	$ 295
'62 VOLKSWAGEN	$ 495
'61 VOLKSWAGEN	$ 495

SPEEDWAY
VOLKSWAGEN
FOR 18 YEARS
UNDER THE REVOLVING
VOLKSWAGENS
BOTH SIDES OF YATES
385-2415

MORE FOR LESS
AT
S & H
BEST USED CAR

1969 MAZDA 1500 1500 4-door, 1 owner, low mileage $1695

1969 CORTINA 1600 GT, 1-owner, low

1967 PONTIAC Parisienne 4-door hardtop. Vinyl roof. Radio, power steering, power brakes $1995

1966 AUSTIN 1100, 1-owner, low mileage $895

GOOD TRADES
TERMS AVAILABLE

1965 ENVOY EPIC, clean car $695

1966 RAMBLER 2-door hardtop, vinyl roof $1295

1965 VALIANT, a really clean car $695

1963 FORD, FAIRLANE "500". V8, automatic $695

1966 SUNBEAM ALPINE $995

1968 COROLLA with radio $1295

MANY MORE ON DISPLAY
IN NEW ENLARGED
AREA

SAUNDERS & HITCHMAN
2040 Cadboro Bay Rd. at
Foul Bay Rd.
592-2471
FOR TOYOTA!

BRIAN HOLLEY MOTORS
VOLVO-FIAT DEALER
WITH
WORTHWHILE SAVINGS
ON IMPORT CARS
Example:
1967 ROVER 2000 TC Sunroof, heated rear window, custom radio, one-owner car in immaculate condition throughout. Sold new for $4985.

AVERAGE DEALER
PRICE $2795
OUR PRICE $2478
YOU SAVE $317

TRADES WELCOME
No down payment necessary

BRIAN HOLLEY MOTORS
3319 Douglas
at Cloverdale
Phone 384-1161

1967 COUGAR GT V-8, automatic, red with black vinyl interior and black vinyl roof. Power steering, power disc brakes, radio, console. Premium unit. Remember at METRO no reasonable offer will be refused.
METRO TOYOTA LTD.
624 Finlayson
386-3516

GEM MOTOR SALES LTD.
DE LUXE CARS
'68 PONTIAC 2-dr. HT. Loaded $2495
'67 PONTIAC Grande Prix. Loaded $2195
'69 CHRYSLER New Yorker. Loaded, air conditioning $2395
'69 FORD Galaxie 500. Loaded $2495
'65 FORD Galaxie 500. Loaded $1350
'66 FORD S-W, V-8, auto. power $1495
'64 BUICK Wildcat. Loaded $1095
All reasonable offers considered.
480 Esquimalt Rd. 385-4311

1970 TOYOTA MARK II sedan. All factory options included. One owner. Priced TO SELL.
METRO TOYOTA LTD.
624 Finlayson
386-3516

1970 FIAT 850, CONVERTIBLE, excellent condition. Best offer. 477-1395.

'56 FORD V-8, NEW TIRES, JUST tested. 388-8726 evenings.

1960 VOLKSWAGEN, VERY clean, $400. 385-2681.

150 CARS FOR SALE

HORWOOD MOTORS

1967 MG MIDGET. Radio, wire wheels. Only 26,000 miles, 1 owner premium car for ONLY $1495

1970 MAZDA 1800 sedan, radio, 6,000 miles. Balance of new car warranty ONLY $2295

1969 FIREBIRD, automatic, radio, metallic bronze ONLY $2395

1965 RAMBLER 660 Classic sedan, automatic, one owner ONLY $995

1965 VIVA 2-door, blue. Economical Transportation ONLY $695

1961 VAUXHALL station wagon ONLY $495

1963 STUDEBAKER Lark 2-door sedan, radio, one owner ONLY $495

1965 DATSUN station wagon Just overhauled in our shop — guaranteed. ONLY $1095

1970 MAVERICK, radio, low one owner mileage, bronze in color. ONLY $1995

1964 FORD Fairlane 2-door hardtop, V-8, automatic transmission, radio. ONLY $995

1966 PONTIAC Laurentian. V-8, automatic transmission, radio. ONLY $1395

1969 BARRACUDA Fastback, 340 S, V-8, automatic, yellow with white interior. ONLY $2595

1969 MAZDA 1500 sedan, radio, reclining seats, one owner. ONLY $1695

MUSTANG G.T. Fastback, 4-speed, radio. ONLY $2195

1968 DODGE Polara sedan, V-8, automatic transmission, radio, power steering, power brakes. ONLY $1895

1969 VAUXHALL Viva, Only 10,000 miles. ONLY $1295

1968 VOLKSWAGEN de luxe, gas heater, excellent condition. ONLY $1395

1962 RAMBLER station wagon, two-tone. ONLY $495

1966 VOLVO P1800 sports coupe. Overdrive. ONLY $1995

HORWOOD
for
MAZDA
385-1451
Blanshard at Johnson

1968 CUTLASS SUPREME
HARDTOP
Red with a white vinyl roof, this unit has all options including sports steering wheel and power antenna. Unit has chrome wheels and new tires. This is an exceptional unit.
METRO TOYOTA LTD.
624 Finlayson
Phone 386-3516

'69 SWINGER ,FULLY LOADED, sell or trade for truck and camper. 386-0214, 385-4684.

1954 BUICK AUTOMATIC. GOOD condition. Government tested till '72. $150. 382-9502, after 5 p.m.

'65 COMET, EXCELLENT CONDITION. Capri Motel, 14, 21 Gorge Road.

1967 CAMARO SUPER SPORT. Extremely good condition. Offers. 382-9690.

1954 METEOR AUTOMATIC. GOOD transportation. See at 1220 Caledonia.

1956 CHEV BEL AIR, 6 cylinder, power steering, in good condition, tested, 652-3067.

1959 RAMBLER. NEEDS WORK. Tested 'til January 1972. $85. 658-5513.

YOU PAY LESS
AT ART'S CAR SALES

'64 DODGE BELVEDERE. $350 OR closest offer. Call Sidney Paints, 656-3358.

1966 PLYMOUTH FURY III, 8 cylinder, 4-door hardtop, top condition. See at 6965 Oldfield Road.

IMPALA CHEV, 1969, 2-DOOR, hardtop, low mileage. Like new. $2775 (firm). 477-5184.

1949 DODGE DE LUXE, GOOD running order, licensed. 385-1637 mornings.

1969 BEAUMONT SPORTS DE luxe 2-door hardtop "loaded". 36,000 miles. Cost new $3326. 658-8303.

'55 BUICK. GOOD SHAPE. $100. 386-0708

1968 AUSTIN 1800 — THE ROOMY car, one owner, $1200. 652-2772.

150 CARS FOR SALE

XXXXXXXXXXXXXXXXX
X BRITISH CAR X
X CENTRE X
XXXXXXXXXXXXXXXXX
XXXXXXXXXXXXX
XXXXXXXXXX
XXXXXXXX
XXXXX
XXX
X

SEE
DON PARKER
STEVE COLE
DOUG MOTLEY

1970 DATSUN 1600 4-door sedan, under 6,000 miles with radio, in as new condition. ONLY $1995

1965 VOLKS sedan. You won't find a better buy. ONLY $850

1963 DATSUN sedan, an excellent hard-to-find second car. ONLY $495

1960 VAUXHALL sedan, an ideal student or second car. ONLY $195

1970 CORTINA 1600 de luxe, 4-door sedan, automatic transmission and radio. Like new condition. ONLY $2395

Many more used economy cars to choose from

BRITISH CAR CENTRE
(Div. of Peter Pollen Ford)
Yates at Quadra 384-5555

THREE
POINT
MOTORS

'69 REBEL SST. Automatic and radio. A very attractive unit! $2195

'68 TORINO FASTBACK GT. This sporty unit has console automatic, power steering and brakes, bucket seats, radio $2375

'66 BUICK LeSABRE. Automatic, power steering and brakes, radio $1595

'66 PONTIAC Parisienne 4-dr. Hardtop. Fully equipped $1395

THREE
POINT
MOTORS
GOVERNMENT at
HILLSIDE
385-6737

SEE OUR SALESMEN:
MERT BEATTY
WAYNE LESLIE
CHRIS WATKINS
GEO. HINCHCLIFFE
BRIAN SHARP
JIM GIRLING
ROSS McGILLIVRAY
BING FOSTER

3329 DOUGLAS ST.,
388-5466
Open 9 'til 9

1962 PONTIAC
STATION WAGON
4-door, V-8, automatic and radio. Unit is in extremely good condition.
Remember at METRO TOYOTA, all reasonable offers accepted.
METRO TOYOTA LTD.
624 Finlayson
Phone 386-3516

1969 ROVER TC 2000
TOP OF THE LINE MODEL — LOW MILEAGE. EXCELLENT CONDITION. FULLY EQUIPPED.
METRO TOYOTA LTD.
624 Finlayson
386-3516

'59 VOLKSWAGEN BUS. '61 ENgine and transmission, completely overhauled, good rubber, glass, brakes, lights and battery, rejected for rust damage to frame. 956 Westing Rd.

'68 PONTIAC STRATO CHIEF 6 automatic, power steering, 4 new tires, tested. Excellent condition. $1400 or consider exchange. 382-8670.

ONE OWNER
1968 Toyota Corolla. Trade and terms accepted. Phone Charles Peterson, at Empress Pontiac Buick Ltd., 382-7121 or Res. 592-0458.

1962 CHEV WAGON. V-8, EXcellent shape. No reasonable offer refused for quick cash sale. 658-8131.

1959 HILLMAN, $250. GOVERNment tested, radio, very good mechanical condition. Phone 388-9778 between 6-7 p.m.

'68 METEOR, AUTOMATIC, power steering, power disc brakes, 4-door sedan. $2195. 388-5231.

'70 PARISIENNE CONVERTIBLE. Power steering, brakes. Gold. 12,000 miles. 388-6377.

1950 CHEV 4-DOOR, NEW TIRES, tested, good running order. $80. 388-6293 after 6 p.m.

1934 FORD, EXTRAS, GOOD RUNning order. $800. Jack Robbins RR1 Chemainus, B.C. 246-3943.

1966 CHEVELLE CONVERTIBLE, red with white roof, excellent condition. $1500. 385-6161.

'67 MUSTANG, 289 CU. IN., chrome rims, good condition. $1,700. 479-3089.

'70 VOLKSWAGEN DE LUXE radio, 20,000 miles. $1700. 4353 Wilkinson. 479-2839.

150 CARS FOR SALE

DAVID MOTORS LTD.
Get these
clean trades
on our
Volvo and Datsun Sales

SPECIAL OF THE WEEK

1958 HIPPIE BUS
Sun roof model. Great for camping and outdoor work. All new tires. Special price $595

1962 ENVOY sedan, great little mileage getter. ONLY $495

1967 PONTIAC convertible. Brand new factory engine. ONLY $2295

DAVID MOTORS
LTD.
1101 YATES AT COOK
PHONE 386-6168

The all new TOYOTA "1600" has arrived.
—1600 Corolla 4-door sedan.
—1600 coupe fastback.
—1600 station wagon.
—1600 cc 102 h.p.
That runs on regular gasoline. All models available with 4-speed synchro or Auto. See them now at
METRO TOYOTA
624 Finlayson
386-3516 386-3517

RAY'S AUTO SALES

'64 Country Squire wgn.	$995
'54 OLDS 88, 2-dr. htp. loaded	$895
'58 LINCOLN 2-dr. Factory air cond., loaded	$695
'58 AUSTIN	$195
'64 CHEV. Impala convert., PS, PB, 327, headers, mags, new top. Immaculate	$1195
'65 FORD LTD. 4-dr htp. fully equipped	$1195
'63 CORVAIR Monza. Nader special	$395
'60 CHEV 4-dr.	$99
'65 EPIC, tested, excellent	$595

4 transportation specials
Only $125 each
INSTANT FINANCING
1805 BLANSHARD, 386-3496, 386-3497

1965 MUSTANG CONVERTIBLE
Absolutely like new. Automatic, radio, special vinyl interior, power top. Premium second unit.
METRO TOYOTA LTD.
624 Finlayson
386-3516

1967 SUNBEAM CONVERTIBLE.
Immaculate condition. Fully safety checked. Ready for delivery.
METRO TOYOTA LTD.
624 Finlayson
386-3516

TAKE OVER PAYMENTS 1970 Chev. Impala hardtop coupe. Small payment or trade on $2900 equity and assume payments. 642-3656.

LEAVING FOR EUROPE. MUST sell '66 Anglia, very good running condition. 40 miles per gallon. Radio. $500. 384-6753.

1962 CHEV BEL AIR, 4-DOOR sedan. 6 cylinder standard, good rubber, excellent condition. $375. 382-8670.

'69 DODGE SWINGER. 340, 4-speed, good shape, stereo tape, chrome wheels, etc. $2,400. Phone after 5, 386-3693.

1969 "METEOR RIDEAU" 500 station wagon. Excellent condition. $2,800. 478-5612.

1966 CHEV MALIBU CONVERTIble. Super Sport, $1595 or offers. 385-1212, after 6 p.m.

1968 VOLKSWAGEN DE LUXE, IN very good condition. 386-9179, after 4:30.

1958 MERCEDES, 6-CYLINDER gas tested, repair record available. Asking price $800. 652-1466.

65 FORD 9 PASSENGER COUNTRY sedan. Automatic, radio, power steering, power brakes. One owner. Phone Duncan 746-6496, Victoria 477-4476.

1961 PONTIAC PARISIENNE STAtion wagon, V8 automatic. Power steering, power brakes, radio, tested. Offers. 592-6740.

1965 MUSTANG, POWER STEERing, 6 cylinder, 4-speed, radio, rally pac. Bargain at $995 firm. 382-9596, evenings.

1968 CHEVELLE SS 396, ONE owner, 3-speed standard transmission, plus many extras. $2295. 592-2218.

MUST SELL 1965 CHEV IMPALA 4 door sedan, radio, V8, automatic. Motor, body, very good condition. Nearest offer to $650. 382-0968.

1959 RILEY — NEW TIRES, ETC. Tested, reliable transportation. $250. 479-2716.

SACRIFICE 1959 VOLKSWAGEN deluxe, sunroof, custom radio, no rust. $195. 658-5501.

1970 DUSTER 340, 4-SPEED, 5-year warranty, trades considered. 658-8488.

SIMCA, 1961, ONE-OWNER CAR. 36,000 miles, tested to March 1972. $295. Phone 385-5862.

1960 VAUXHALL STATION wagon, engine needs work. $75 firm. 384-4974.

1968 FORD FALCON SPORTS coupe, V-8 automatic, good condition throughout. 479-2014.

1963 RAMBLER AMERICAN, $360. Fairly good running condition. Good tires, radio. 477-2892.

1966 MUSTANG CONVERTIBLE, 289, automatic. Any offers. 310 Irving. 598-2004.

62 FORD GALAXIE, AUTOMATIC. New interior and paint etc. Tested till Jan. 72. $675. 598-2581.

1961 CORVETTE, $3000 FIRM. 385-5266.

'59 PONTIAC, V-8, AUTOMATIC, excellent condition. 477-1331.

1966 VOLKSWAGEN, IN GOOD condition. $950. Inquire at 386-7697.

'58 OLDS, LICENSED, TESTED, best offer to $125. 477-8107.

1958 OLDSMOBILE, LICENSED, running, $50. 4 Helmcken Road.

1966 FORD GALAXIE 500 XL, IN good condition. 388-7268.

1958 PONTIAC, $100 OR BEST offer. Apt. 1 — 3270 Douglas St.

TAKE OVER PAYMENTS ON good repossessed cars. Jim 385-0031.

'61 THUNDERBIRD, GOOD CONdition. What offers? 382-3450.

'69 DART SWINGER. EXTRAS. 478-4266 after 5 p.m.

'57 CADILLAC, GOOD CONDITION, $100. Phone 382-9587 after 5 p.m.

150 CARS FOR SALE

P P P P P P P P P P P P
P P P P P P P P P P P P

PLIMLEY
Since 1893

MONTH END
CLEARANCE

FEW REMAINING
1970 RAMBLERS

ALL CARS
CLEARLY PRICED
RED TAG
SPECIALS
ARE
SPECIAL

1970 MUSTANG Mach I, Floor shift automatic, power steering, 351 V-8, disc brakes, remote control mirror, bucket seats. ONLY $3845

1966 PONTIAC 2-door sedan, V-8, automatic, Ex-RCMP car. ONLY $1295

1960 ENVOY station wagon, white, red, Licence BBB634. ONLY $395.00

1961 MERCURY A real beautiful older car. 100% mechanical condition. Lic. AFK216. ONLY $537.00

1964 FORD, automatic, 4-door, radio. Excellent for the price. Lic. AKC678. ONLY $695.00

1965 CHEVELLE 300, 6 cylinder, 4-door. Clean good car. Lic. AGA232. ONLY $1050.00

1966 AUSTIN 1800 4-door. Disc brakes. 84 horsepower, radio. ONLY $1295.00

PLIMLEY
1010 Yates 382-9121
Open to 9 p.m.

P P P P P P P P P P P P
P P P P P P P P P P P P

BMW SALES AND
SERVICE

1964 RENAULT R10, 4-speed, 12,000 miles $1445
1966 CORVAIR 140 Corsa, 4-speed $1395
1959 VW Beetle $1395
1966 AUSTIN 1100 $995
1966 NSU 1000 $995
1963 VW 1500 st. wagon $995
1960 SUNBEAM Rapier convertible $125

Bavarian Auto Ltd.
1750 Government
386-1515

"MISC. CARS FOR SALE"

65 Caddy cpe De Ville	$2495
64 Rambler 2-door auto.	$695
64 Triumph 1200 2-dr.	$595
64 Plymouth 6 st. wgn.	$595
62 Lincoln 4-dr. sedan	$1495
65 Olds 88 convertible	$1395
62 Pontiac V-8, 2-dr. HT	$595
61 Thunderbird cpe.	$995
61 Caddy 4-dr. HT	$995
63 Pontiac V-8 station wgn.	$695
61 Vauxhall 6 sedan	$295
60 Vauxhall 4 sedan	$295
60 Vauxhall 4 station wgn.	$195
60 Pontiac V-8 sedan	$295
61 Hillman Husky st. wgn.	$195

These and many more at
Colwood Motors 478-1824
1836 Island Highway

1963 CHEVY II wagon. Perfect second unit in top condition. Remember at Metro no reasonable offer will be refused.
METRO TOYOTA LTD.
624 Finlayson
386-3516

'71 CHEV CAMPER; '71 ¾ FORD P.U.; '71 ¾ Chev; '68 ½ G.M.C. P.U.; '68 ¾ G.M.C. P.U.; '64 ½ Chev PU; '65 GMC panel; '69 Chrysler; '69 Super B; '66 Mustang; '63 Falcon 2-door
LES BLOW'S
(BRITISH MOTORS)
2940 DOUGLAS STREET
PHONE 384-7843

1963 BEAUMONT CONV'T
Automatic trans. — Radio. Excellent condition. Perfect second unit.
METRO TOYOTA LTD.
624 Finlayson
386-3516

'65 CHEV IMPALA, POWER steering, brakes, automatic, 55,000 miles. $1195 or best offer. 479-1996.

'64 AUSTIN CAMBRIDGE $650. TOP mechanical, body, tire condition. 477-3004.

PRIVATE. 1967 VOLKSWAGEN station wagon, low mileage, immaculate. 478-4215.

1961 FALCON STATION WAGON 6, automatic, radio, new tires, licence, tested. $300. 479-8373.

EXCELLENT TRANSPORTATION '52 Buick, inspected, radio, good condition. $150 or offer. 385-7925.

URGENT SALE, DUNE BUGGY, new paint, hardtop, 12" tires. $1,300 or offers. 592-0490.

'64 PONTIAC V-8, VERY LOW mileage, immaculate condition, inside and out. 385-5993

1962 CORVAIR AUTOMATIC. 384-8392.

'61 OLDS HARDTOP, GOOD shape, $375. 478-4818.

'64 AUSTIN, $375, TESTED AND plates. 384-8864.

'61 HILLMAN CONVERTIBLE, tested and plates. $275. 384-8864.

NSU PRINZ 30, RUNNING ORDER, needs licence $50. 592-3182.

'34 CHEV HARDTOP, MUST SELL. Best offer takes. 479-2848.

'58 AUSTIN, A-1 SHAPE, $250 OR offers. 382-4922 or 385-2158

'61 FALCON, GOOD CONDITION throughout. $775. 652-1510.

'56 AUSTIN A-50, RUNS OK, NOT licensed. $50. 479-2819.

150 CARS FOR SALE

EMPRESS
PONTIAC
BUICK
GMC

"GOODWILL"
USED CARS

1968 MERCURY Parklane convertible, V-8, automatic transmission, power steering, power brakes, power windows, radio. ONLY $2495

1969 TOYOTA 2-door sedan, radio. ONLY $1295

1967 AUSTIN mini wagon. Radio. ONLY $895

1969 VAUXHALL Viva 2-door sedan, radio. White in color. ONLY $1395

1969 DATSUN pickup. Yellow in color. Radio. ONLY $1695

1969 VOLKSWAGEN 2-door, radio ONLY $1595

1969 FIREBIRD 400 2-door hardtop, V-8, automatic transmission, power steering, power brakes, radio. Tape deck, console, bucket seats. Bright orange with a white vinyl top. ONLY $3495

1967 DODGE Polara sedan, V-8, automatic transmission, radio. ONLY $1595

1968 PLYMOUTH 4-door sedan, V-8, automatic transmission, power steering, radio. ONLY $1895

1968 BUICK Wildcat 4-door hardtop, V-8, automatic transmission, power steering, power brakes, radio, power windows. ONLY $2995

1970 PONTIAC 2 plus 2 V-8, automatic transmission, power steering, power brakes, radio, power windows, bucket seats. ONLY $3695

1970 PONTIAC Le Mans 6 cylinder, automatic transmission, radio. ONLY $3095

1966 FORD convertible V-8, automatic transmission, power steering, power brakes, power windows, radio. New paint. ONLY $1695

1970 OLDSMOBILE Cutlass V-8, automatic transmission, power steering, power brakes, radio. Blue in color. ONLY $3295

1965 CHEVROLET Impala S.S. convertible Big V-8, automatic transmission, power steering, radio, bucket seats with console. ONLY $1495

1968 CHEVROLET Impala Custom 2-door hardtop automatic transmission, console, power steering, power brakes, gauges with tack. White with blue interior and white bucket seats. ONLY $2595

1970 MAZDA 2-door sedan. White. ONLY $1395

1969 DODGE Coronet 2-door coupe. V-8, automatic transmission, radio. Gold with cream vinyl interior. ONLY $2495

1968 FORD Fairlane, 4-door, sedan, V-8, automatic, radio. Ideal family car. ONLY $1995

1969 PONTIAC Laurentian, 4-door, sedan, automatic, radio, power steering. ONLY $2395

at

EMPRESS
PONTIAC
BUICK
GMC

382-7121
2867 DOUGLAS STREET
DRIVE IN OFF TOPAZ

150 CARS FOR SALE

EMPRESS

PONTIAC

BUICK

GMC

"GOODWILL" USED CARS

1968 MERCURY Parklane convertible, V-8, automatic transmission, power steering, power brakes, power windows, radio.
ONLY $2495

1969 TOYOTA 2-door sedan, radio.
ONLY $1295

1967 AUSTIN mini wagon. Radio.
ONLY $895

1969 VAUXHALL Viva 2-door sedan, radio. White in color.
ONLY $1395

1969 DATSUN pickup. Yellow in color. Radio.
ONLY $1695

1969 VOLKSWAGEN 2-door, radio
ONLY $1595

1969 FIREBIRD 400 2-door hardtop, V-8, automatic transmission, power steering, power brakes, radio. Tape deck, console, bucket seats. Bright orange with a white vinyl top.
ONLY $3495

1967 DODGE Polara sedan, V-8, automatic transmission, radio.
ONLY $1595

1968 PLYMOUTH 4-door sedan, V-8, automatic transmission, power steering, radio.
ONLY $1895

1968 BUICK Wildcat 4-door hardtop, V-8, automatic transmission, power steering, power brakes, radio, power windows.
ONLY $2995

1970 PONTIAC 2 plus 2 V-8, automatic transmission, power steering, power brakes, radio, power windows, bucket seats.
ONLY $3695

1970 PONTIAC Le Mans 6 cylinder, automatic transmission, radio.
ONLY $3095

1966 FORD convertible V-8, automatic transmission, power steering, power brakes, power windows, radio. New paint.
ONLY $1695

1970 OLDSMOBILE Cutlass V-8, automatic transmission, power steering, power brakes, radio. Blue in color.
ONLY $3295

1965 CHEVROLET Impala S.S. convertible Big V-8, automatic transmission, power steering, radio, bucket seats with console.
ONLY $1495

1968 CHEVROLET Impala Custom 2-door hardtop automatic transmission, console, power steering, power brakes, gauges with tack. White with blue interior and white bucket seats.
ONLY $2595

1970 MAZDA 2-door sedan. White.
ONLY $1395

1969 DODGE Coronet 2-door coupe. V-8, automatic transmission, radio. Gold with cream vinyl interior.
ONLY $2495

1968 FORD Fairlane, 4-door, sedan, V-8, automatic, radio. Ideal family car.
ONLY $1995

1969 PONTIAC Laurentian, 4-door, sedan, automatic, radio, power steering.
ONLY $2395

at

EMPRESS

PONTIAC

BUICK

GMC

382-7121
2867 DOUGLAS STREET
DRIVE IN OFF TOPAZ

150 CARS FOR SALE

NATIONAL CHRYSLER DODGE

BOTH SIDES OF THE 800 BLOCK YATES ST.
384-8174
Open 'Til 9 P.M.

"DEPENDABLE" USED CARS

VICTORIA'S LOWEST PRICES

JUST ARRIVED FRESH FROM JAPAN

1971 DODGE COLT
"The Mini Hemi"
—100 H.P. 1600 c.c. motor
—Bucket seats
—Disc brakes
—Adjustable steering column
—4-speed — fully synchronized

$2187
2-door coupe delivered Victoria

1970 DUSTER 340 coupe, 4-speed, custom radio, rally wheels.
FULL PRICE $2995

1966 DATSUN 4-door sedan, bucket seats, 4-speed, custom radio.
FULL PRICE $995

1970 PONTIAC Catalina 4-door hardtop, V-8, automatic, power steering and brakes, custom radio, showroom condition.
FULL PRICE $3495

1964 FORD Custom 4-door sedan, V-8, automatic, power steering, custom radio, city tested.
FULL PRICE $795

1966 CHEVY II Nova 2-door hardtop, 283 V-8, stick shift, radio.
FULL PRICE $995

1964 DODGE Polara sedan, B13 V-8, automatic power steering, custom radio, city tested.
FULL PRICE $595

1969 DODGE Polara 500 2-door hardtop, 318 V-8, automatic, power steering, de luxe wheel covers.
FULL PRICE $2595

1970 DART Swinger 340, 2-door hardtop, automatic, custom radio, showroom condition.
FULL PRICE $3295

1967 MUSTANG, V-8 standard transmission, floor shift, 1 owner.
FULL PRICE $1895

1969 MERCEDES BENZ 250 sedan, with optional sun roof, and radio. The utmost in craftsmanship.
FULL PRICE $5395

1968 CORTINA G.T. 2-door coupe. Bucket seats, custom radio, 4-speed.
FULL PRICE $1195

1965 VALIANT custom 200 4-door sedan, 273, V-8, automatic, only 30,000 one-owner miles.
FULL PRICE $1295

1964 VALIANT 4-door sedan, automatic, V-8, radio.
FULL PRICE $695

TOP ALLOWANCE FOR YOUR TRADE!

NATIONAL CHRYSLER-DODGE
BOTH SIDES OF THE 800 BLOCK YATES ST.
384-8174

1967 CAMARO S.S. 350 rally sport premium hard to find model with many factory options — including radio. Remember at METRO no reasonable offer will be refused.

METRO TOYOTA LTD.
624 Finlayson
385-3516

1970 MAVERICK
Fully equipped with auto-optional interior, radio, low mileage. Excellent condition. Priced far below retail value.

METRO TOYOTA LTD.
624 Finlayson
386-3516

1969 MUSTANG COBRA JET, RAM air scoop, 428 cu. in., beautiful car. 642-5132.

'55 BUICK, GOOD TRANSPORTATION. $150. 642-5455. Jordan River, 293-2067.

1967 ACADIAN CANSO, HARDTOP, Gold. 283, 4-speed. Like new. $1700. 383-7035.

150 CARS FOR SALE

SUBURBAN
NORTH
ON DOUGLAS

SEE THE STYLE LEADERS
NEW
1971
CORTINA G.T.
at a new low price
$2489

PLUS!!
PLUS!!

48
Month Terms available with Ford credit

L (O) (O) K

SAFE - BUY PAMPERED AND PRE - OWNED

70
MERCURY MARQUIS HARDTOP
$4498

70
COUGAR
2-DOOR HARDTOP
$3866

70
MAVERICK
6, AUTOMATIC
$2477

69
FORD G-500 HARDTOP
$2860

69
FORD GALAXIE 500 sedan
$2544

$69
MONTEGO SEDAN
$2377

$69
MONTEGO HARDTOP
$2474

EXTRA SPECIAL this weekend
1969
CHRYSLER HARDTOP
with factory air
$2862

68
CHEVROLET Sedan
$1864

68
DATSUN 2000 SPORTS
$1861

68
PLYMOUTH Fury III hardtop
$2377

67
COMET sedan, 8
$1277

67
CUTLASS Supreme
$2298

67
PLYMOUTH Satellite
$2364

AT
SUBURBAN
Your House of Mercury
Telephone
386-6131

WILLE MOTORS

'70 SUNBEAM Arrow A.T. $1795
'69 "THE JUDGE" Ram air $3295
'68 BEAUMONT 2-dr. HT. $2295
'67 MERC ½-T. 360, 4-spd $1895
'66 CHARGER 383, mag $1895
'66 MALIBU 4-dr. 6, A.T. $1395
'66 TOYOTA Crown st. wagon $995
'65 BUICK Spec. V-6, A.T. $995
'65 CALIENTE 289, Hi-per. $1495
'65 MALIBU SS 327, AT. $1395

Backed by One of The ISLAND'S Largest Service CENTRES
3240 Douglas 382-2313

CORTINA 1600 AUTOMATIC, 1969, low mileage. As new. $1,695. 658-5697.

'63 VOLKSWAGEN DE LUXE, tested, good condition. $750 or offers. 382-4877, 382-8983.

1966 PONTIAC PARISIENNE CONVERTIBLE, fully equipped, excellent condition. 656-2845.

EXCELLENT TRANSPORTATION '53 Meteor, 56,000 miles. New first line tires. Offers. 598-2964.

ECONOMY WITH A SMALL INVESTMENT. 1969 Renault R8 automatic. Phone Cobble Hill, 743-2005.

'69 DATSUN 1600 BANZI, MAGS, radials, fog lamps, Repco exhaust and others. $2,095. 477-2582.

1966 VOLKSWAGEN DE LUXE, radio, tested, A-1 condition, lady's cream puff. 385-0095.

'55 CORVAIR $350. 4-DOOR HARDTOP. Needs body and transmission work. 478-5704.

150 CARS FOR SALE

XXXXXXXXXXXXXX
XXXXXXXXXXXXXX
XXXXXXXXXXXXXX
XXX
XXX
XXX CORNELL
XXX "CHEVROLET
XXX COUNTRY"
XXX
XXX
XXXXXXXXXXXXXX
XXXXXXXXXXXXXX
XXXXXXXXXXXXXX

"PUTTING YOU FIRST KEEPS US FIRST"

ISLAND'S LARGEST SELECTION OF O.K. USED CARS ! ! !

1967 CHEVROLET Impala 2-door hardtop, V-8, automatic transmission, power steering, power brakes, radio.
ONLY $1995

1969 METEOR Rideau 500 2 door hardtop, 350, V-8, automatic transmission, power steering, power brakes, radio, with vinyl top.
ONLY $2895

1967 CADILLAC sedan De Ville. Every luxury option including factory air conditioning and tilt steering wheel.
ONLY $3295

1969 AUSTIN 1100 automatic transmission, radio.
ONLY $1395

1970 CAMARO Super Sport 350 4-speed radio. Vinyl roof.
ONLY $3995

1967 CHEVROLET Impala Super Sport, V-8 automatic transmission, console bucket seats, power steering, power brakes.
ONLY $2295

1969 DODGE Swinger 340, V-8, 4-speed, radio.
ONLY $695

1964 PONTIAC 2-Door sedan. Radio.
ONLY $695

1969 VAUXHALL Victor 4-door wagon, radio, power steering. Only 16,000 1-owner miles.
ONLY $1995

CORNELL
"CHEVROLET COUNTRY"
3050 DOUGLAS STREET
(Opp. Mayfair)
385-5777 — 'til 9 p.m.

1969 ENVOY EPIC
This exceptional unit has only 8,000 miles and is fully equipped, including radio. Priced to sell at

METRO TOYOTA LTD.
624 Finlayson
386-3516

1969 CROWN SEDAN
This flawless unit is Polar white with a black interior. Unit is fully equipped.

METRO TOYOTA LTD.
624 Finlayson
Phone 386-3516

HOUSTON MOTORS
'64 Volkswagen wagon. Excellent. $995. '63 Morris 1100 Mini, special $495. '58 Hillman, must be seen, $245.
1500 Blanshard 384-6713

396-375 H.P.
'70 Nova, 15,000 miles, 4-speed, posi, headers, slicks, traction bars, flex fan, trick carb and ignition, 456 gears, new polyglas tires. 658-5121.

'69 PLYMOUTH BELVEDERE V-8 automatic with radio. $1750. '69 Chevrolet Bel Air. V-8 automatic, power steering, radio. $2350. H and F Car Mart. 756 Hillside Ave.

1967 FORD FALCON FUTURA station wagon, 3,700 miles. Two extra snow tires on rims. $1700 or near offer. In excellent condition. 386-1312, Apt. 506.

'66 CHEV IMPALA SUPER SPORT, 327 motor, 4 speed, 4600 miles, just like new. View at 996 Gorge Rd. West.

PRIVATE '67 PONTIAC LAURENTIAN, 4-door sedan. Power steering, power brakes. One owner. Low mileage. 382-2593.

1962 VAUXHALL STATION wagon, wonderful little second car, recently overhauled. Snow tires. $375. 592-7179.

MUST SELL
Chevy powered fibreglas sports car, very fast. Trade considered for newer British 650. 479-3860.

'61 CHRYSLER HARDTOP. Power steering, power brakes, radio. 382-6465.

1968 VOLKSWAGEN BEETLE, 1500 motor, adapted to Chevy wheels, good condition. 386-7492, 386-7323.

1968 THUNDERBIRD, 2-DOOR Landau. A-1 condition. $3,600 or smaller car and cash. 658-8126.

'67 MERCEDES 230 SEDAN, VERY low mileage, condition like new, $2,895. 479-6908.

1964 VAUXHALL, $800 OR BEST offer. 385-8688, before 7 p.m.

'65 FURY II, 2-DOOR HARDTOP, 383 cu. in. 477-2012 evenings.

'68 BARRACUDA, 14,000 MILES, stereo, many extras. $2200. 384-4266.

'67 AUSTIN 1800, ROOMY, ECONOMICAL. $1200. 386-8603.

'64 VOLKSWAGEN, GOOD CONDITION, $650, or best offer. 658-8226.

'64 TRIUMPH HERALD, GOOD condition, $450. 479-8503.

'69 DATSUN 2-DOOR 1600. $1395 OR best offer. 383-7674.

1957 BUICK AUTOMATIC, offers. 598-2673.

1964 VOLKSWAGEN DE LUXE 388-8364.

150 CARS FOR SALE

YATES STREET MOTORS
847 YATES STREET
385-5443 — 385-0031

'53 Zephyr	$150
'56 Meteor Panel	$150
'61 Meteor Wagon	$150
'57 Pontiac	$195
'57 Chev Hardtop	$195
'59 Zephyr	$295
'57 Volkswagen	$295
'59 Pontiac	$295

1968 FORD CUSTOM 500, 4-DOOR V-8 automatic, power steering, radio with custom tape deck. Belted whitewalls, rear window defogger. Immaculate. $1,995. 478-1510.

CONVERTIBLE
1964 Falcon Futura 289 V-8, automatic, wide oval tires and mag wheels. Radio and stereo. Excellent condition. Tested. 384-6713. Houston Motors, 1500 Blanshard.

VOLKSWAGEN
2-door coach, immaculate condition, 30,000 miles, 1-owner now retiring. View 2988 Leigh Rd., off Goldstream Ave. (Colwood). Anytime. $1000 or offer.

'64 RENAULT R8, NEW MOTOR, transmission, generator, and radio. Tested until March 1972. $395. 382-6880 or 385-6995.

'70 MAVERICK, AUTOMATIC, $1800 or best offer. Excellent financing available. 382-3148 or 386-0032 evenings.

'62 AUSTIN SOMERSET, AUTOMATIC — rough but good transport, licensed and tested, $55. Phone 592-1793.

'57 BUICK SPECIAL, 2-TONE blue, automatic, power steering, power brakes, radio, heater, good condition. $300. 383-6022.

1964 FORD GALAXIE 500, HARDTOP, V-8, automatic, power steering and brakes, low mileage, radio. $850. 658-8126.

1964 BEAUMONT 2-DOOR HARDTOP, fully equipped, lovely condition. 478-6857.

'58 DKW IN GOOD RUNNING condition, spare engine plus extras. $150. 479-4703.

1959 VAUXHALL SUPER, NEW tires, $225. 3400 Browning Street. 592-6864.

1963 FORD GALAXY CONVERTIBLE, V8, automatic, A1. 385-5771 room 8.

1965 METEOR MONTCALM 4-door automatic, power steering, radio, just tested. A-1 car. 592-2810.

'64 FORD STATION WAGON, V-8 standard. Real good condition. $500. 383-8019.

1950 HILLMAN, ORIGINAL MILEAGE 28,000, new tires, excellent condition. 382-5827.

'58 PONTIAC 2-DOOR CONVERTIBLE, 348, 3-speed stick. $400 or closest offer. 479-2971.

1962 PONTIAC, 2-DOOR HARDTOP, $550. '54 Ford, tested, licenced, $80. After 4, 479-5631.

'63 TRIUMPH HERALD, GOOD running order, $500 or offers. 386-1693.

DESPERATE
'64 383 Plymouth Sports Fury hardtop, offers. 592-9015, 6-8 p.m.

'68 IMPALA SUPER SPORT 2-door hardtop. Fully equipped, exceptional condition. $2495. 477-3004.

1967 CORVETTE STING RAY coupe. Immaculate condition. $4995. 479-2270.

'59 CHEV BEL AIR, 2-DOOR hardtop, standard 6, $250 or best offer. 384-4763.

ART'S CAR SALES
Moved to 310 Bay Street

1956 AUSTIN, GOOD CONDITION. $250. Phone 382-5415.

151 FOREIGN IMPORT and SPORTS CARS

1965 FORD ANGLIA SUPER, 2-door hardtop. Excellent condition. Ideal ladies car, tested. $450. 382-8670.

'61 MGA ROADSTER, NEW transmission and clutch plus many new parts, good rubber, $500. 478-1169.

1962 VOLVO, REBUILT ENGINE, best offer this weekend takes. 477-5090.

1966 MG MIDGET, MICHELINS, radio. Tested. Offers. 477-2014 or 477-5657.

1965 MGB, GREEN, GOOD CONDITION, $1000 or best offer. After 5 p.m. 598-3932.

'69 COOPER "S", 20,600 MILES. All trades and cash offers considered. 386-6963.

'62 JAGUAR XKE COUPE, EXCELLENT condition throughout. $2,395. 383-4949.

1966 MGB, GOOD CONDITION, hardtop, rag and tonneau cover, offers. 386-6856.

1964 MGB, GOOD RUNNING CONDITION, paint, tires, inspected. Offers. Phone 477-3350.

1966 SUNBEAM ALPINE WITH radio, heater, tonneau. $1200. 386-3607.

'67 MGB-GT, EXCELLENT CONDITION. Wire wheels, radio, $1,550 or nearest offer. 592-7012.

1966 MGB, WIRE WHEELS, NEW clutch, excellent condition. $1250. 477-2641.

'68 VOLVO 142, $2,200. 592-0629 after 5 p.m.

1969 TRIUMPH GT 6 PLUS, 18,000 miles. Michelins. 477-4723.

'58 MERCEDES 190, EXCELLENT condition. 383-7940 after 6.

1970 DATSUN 240Z, $3,800. PHONE Nell, 478-4114 after 6 p.m.

154 TRUCKS and BUSES

GOOD VALUE TRADES

61 METEOR sedan, V-8, A.T. radio $295

60 MERCURY de luxe stn. wgn., V-8, P.S., A.T., radio $325

61 COMET stn. wgn., 6 cyl, A.T., radio $575

64 CHEV stn. wgn., 6 cyl, A.T., radio $595

65 INT. 4-wheel drive Travelall, V-8 $1795

66 INT. ½-tn. pnl, 6-cyl., 4-sp. $850

67 INT. ½-ton de luxe pickup and canopy $1595

60 INT. 3-ton, 5 yard dump, 5 and 2 $1495

57 CHEV 2½-ton cab and chassis $595

63 INT. ¾ Metro walk-in van $1195

67 F1800 TANDEM dump, 8-10 yard Carter box, new V345, new clutch, new brakes, new tires, power str., new paint $8495

63 3-TON tilt cab, CO1600, 16' alum. van $2600

I. H. Financing Trades Accepted
INTERNATIONAL HARVESTER CO.
517 Herald St. 388-5508

"COLWOOD USED TRUCKS"

70 Ford ¾-ton V-8, 4-speed, long wide P.U. Mirrors, rear bumper and spare. Only $3295
69 Chev. ¾-ton V-8, 4-speed, long wide P.U. Rear bumper, 17-inch wheels. Only $2395
69 Ford ½-ton 6, 4-speed, long wide P.U. Mirrors, rear bumper. Only $2195
67 Land Rover 6, 4-wheel drive P.U. Warn hubs, winch, etc. Only $1695
66 GMC 1-ton, 4-speed, cab and chassis. Baby duals. New motor. Only $1695
66 International big 6, 4-speed travelall 4-door model. Only $1095
66 Ford V-8, 3-speed long wide P.U. Mirrors, rear bumper. Only $1395
63 GMC V-6, automatic crew cab P.U. Power steering, factory canopy. Only $1695
63 International Van delivery. Very clean. A-1 truck for only $1095
63 Chev. big 6, 4-speed short wide P.U. Cowichan canopy. Clean. Only $995

Several older trucks from $195 and up at
Colwood Motors — 478-1824
1836 Island Highway

1966 DODGE 300 FURNITURE VAN, dual wheels, 4 speed, V-8, new tires, transmission and motor. Furniture blankets and business licence included. $2,500. Phone evenings, 477-8427.

B. MADSEN MOTORS
'65 DODGE ½-ton V-8, heavy duty $995
2691 Sooke Rd. 478-5214

1965 FORD ¾-TON 6-PASSENGER Crew Cab, V-8, 4-speed.
1965 International Scout 4x4.
GEORGE ENG TRUCK SALES
940 HILLSIDE 385-3054

1960 SUPER DUTY 850 FORD tandem, 477 engine, aluminium box. 1957 Ford 800, big job, steel box. 478-4194.

154 TRUCKS and BUSES

NATIONAL CHRYSLER DODGE

BOTH SIDES OF THE 800 BLOCK YATES ST.
384-8174
Open 'Til 9 P.M.

NEW! NEW! NEW!

1971 DODGE Tradesman vans. Ideal for camper conversion. Priced FROM $3197

1971 DODGE Pickups, fully equipped ¾-ton camper special, long wide box, priced FROM $3270

1971 DODGE cab and chassis 1-ton, 10,000 GVW, 159 WB, V-8, 4-speed, PB, 750x16 8-ply tires. Immediate delivery $3629

1966 GMC ½-ton pickup, 6 cylinder, standard shift, city tested.
FULL PRICE $1095

1966 CHEVY II window van, passenger seat. Good camper unit.
FULL PRICE $1295

For full details contact
MARSHALL MURRAY
819 Yates St., 384-8174

ENSIGN
CHRYSLER PLYMOUTH
DOWNTOWN
YATES AT COOK

FARGO
TRUCK CENTRE

IMMEDIATE DELIVERY
'71 Compact Vans
'71 Pickups

NOW ON DISPLAY
1971
LEISURE WAGON
Our
B200 compact van with raised roof and converted to a camper

CALL
Ed Johnson
386-2411
ENSIGN
CHRYSLER PLYMOUTH

SALE!

'63 FORD F 800 dump	$2695
'62 CHEV Flatdeck	$3295
'60 LINE truck V-8	$3195
'60 KENWORTH 220 cu. in.	$5695
'59 FORD C-600 dump	$1895
'57 WHITE, tilt cab	$1195

Island Used Cars and Trucks
383-3933 854 Pandora

GRAVEL TRUCK BARGAIN
1957 Ford 750 tandem with 10-yard box. Licensed 40,000 lbs. New 5-speed transmission and new 3-speed auxilary. Rebuilt 332 V-8 motor. New brake drums, relined brakes and good tires. Price $2,000 or offer. Phone 246-3053 after 6 p.m.

'59 CHEV EL CAMINO PICKUP. '60 Ford ¾-ton pickup, $650. '58 Ford ½-ton pickup with canopy, $550. '59 Chev ½-ton, low wide box, $550. 2730 Matson Rd., Langford. 478-2612.

BRAND NEW DATSUN 1-TON pickup, fully equipped, $2,250.
DAVID MOTORS LTD.
1101 YATES ST. 386-6168

'69 FORD F600 3-TON CAB AND chassis, only 7,500 miles, 2 speed axle, booster brakes, etc. $4,000. Call 478-4411.

INTERNATIONAL TANDEM dump. Tested — with work. Might take other vehicle as part trade. 382-2001.

1970 FORD, ¾-TON, 4-WHEEL drive. $5,900 new. Will sell $4,200. Only 5,000 miles, many extras. 479-3562.

WANTED: FORD OR MERC. ¾-ton pickup, 1967 or newer, in excellent condition. 478-4819.

'68 LAND ROVER, 6 CYLINDER $2800. Can be seen at 955 Craigflower.

1967 FARGO VAN, V-8 STANDARD, side-loading doors. A-1 condition. $1,295 or nearest offer. 592-1148.

'54 FORD PICKUP, NEW MOTOR, new brakes. Guaranteed to test. $350. 383-8019.

1968 FORD 800, 18 FT. VAN, ROLL-up rear door, side door, $4,900. 386-6634.

'65 CHEVY PICKUP, LOW MILEAGE, excellent condition, open for offers. 383-6774.

WORKHORSE '64 INTERnational ¾-ton panel. 386-1719 after 5.

1964 FARGO ¾-TON V-8, 4-SPEED, long, wide box, $750. Must sell. Phone 382-6334.

1946 GMC PICKUP, GOOD TIRES, first $100 drives it away. 479-7694. 4996 Echo Drive.

'64 DODGE ½-TON PICKUP, V-8, good condition. $1,100 or offers. 478-1927.

1965 GMC VAN, EQUIPPED AS camper. Good condition. $750. 382-5630.

ALMOST NEW, 1970 FORD ½-TON, V-8, radio, only 4,000 miles. 388-6518.

1967 FORD ½-TON PICKUP, LONG wheel base, custom cab, radio, V-8 standard. Asking $1800. 479-6526.

154 TRUCKS and BUSES

1968 INTERNATIONAL 1800 392 cu. in. engine, 2—18500 rear axles, 9000 front axle, 5-speed main, 4-speed spicer, Brantford box, power steering, power brakes, mileage: 36,000. $8,500. E. Lovett, Monarch Holdings Ltd., 592-0711 anytime.

'70 GMC ¾-TON, '67 FORD ¾-TON, '65 Ford ¾-ton, 2 GM Carryalls, 2 4 wd. units with winches, army jeeps, '69 Chev ½-ton, 2 GM panels, '69 GM van.
VICTORIA JEEP
HILLSIDE AT ROCK BAY

1963 MERCURY 10,000 GVW FLATdeck, mechanic's special. 386-6435.

1956 GMC PICKUP, NEEDS MEchanical work. 479-8503.

'61 GMC HALF-TON, $795 OR best offer. 388-5950.

1963 ECONOLINE VAN, EXCELlent condition. Offers. 477-5090.

MUST SACRIFICE SMALL 1960 Hillman van, asking $175. 388-5608.

1956 ½-TON GM PICKUP, BEST offer. 479-4082.

1953 GMC 1-TON PANEL, $125 OR near offer. 388-4695, after 5 p.m.

'63 FORD THAMES VAN. $650. 479-2796.

'63 GMC 3-TON DUMPING FLAT deck, good. 743-2318.

1971 CHEV. VAN, LONG WHEEL base, sliding side door. 656-1985.

158 TIRES

TIRE CLEARANCE

Assortment of brands, assorted sizes, some whitewalls; all tubeless.

ALL BRAND NEW
YOUR CHOICE
$19.95 ea. exchange

D & D TIRE
1620 Blanshard St.

TWO KRAEGER CUSTOM chrome rims, 2 D70-14 Allcan wide ovals with adapters for '70 Volkswagen, 400 miles on tires. $170. 385-4022.

160 PARTS, ACCESSORIES

OUR NEW LOCATION
2150 Blanshard Street
Your Car's "Heart" Is the BATTERY
For a Strong, Sure Start Every Time GET an "ACME".
LOWEST PRICES IN TOWN
Delivered and Installed
FRANCIS BATTERY & TIRES LTD.
Retreading Specialists

STRONG TRUCK BUMPER, $35. Truck front end for trailer, $35. Reel power lawnmower, $25. Wrecking '62 Simca V-8. Suitable for marine. '52 Pontiac, '52 Austin. Wanted: International engine for parts. Have different engines. 383-6756, after 11 a.m.

'62 PLYMOUTH 2-DOOR SEDAN, 383 cu. in., dual 4's, Doug's headers, auto trans., high stall converter, manual shift plate, $400. 900x14" M. and H's. $80. 283-327 four barrel intake manifold and carb, $40; 283 crank, and miscellaneous. 383-8351, after 6.

1954, 1953 INTERNATIONAL panels for parts. Five wheels, 650-16, complete, good tires. 1946 Buick, 1951 Pontiac cheap for parts. 1937 Plymouth, 3-speed transmission, $10. 478-2297.

VOLKSWAGEN
NEW PARTS AND USED PARTS OVERSEAS
GERMAN CAR CENTRE LTD.
388-6461

'58 RENAULT, GOOD MOTOR, $75. '57 Pontiac windshield, 6 cylinder, motor and standard transmission. '59 Pontiac for parts, 6 cylinder standard transmission. 479-7064.

RINGS, BEARINGS, GASKETS, exchange brake shoes, drum turning, pin fitting, valve seat machining.
CORDS PISTON RINGS
At 834 Johnson St. — 383-0011

TRY US FOR FORD AND CHEV. generators and starters, new and used windshields, Evans Auto Supply, 796 Hillside at Blanshard, 384-7422.

HEMI 'CUDA
Wrecking '70, 800 miles, engine, 4 speed, 4.10 posi, Dana, front body parts. After 5 p.m., 383-8818.

FORD ½-TON TRANSMISSION, '49, $25. V.W. 1500 transaxle, $95. Bucket seats, $35. Electric winch, $125. 478-4785.

4-SPEED
Late model Muncie with large synchro. Professionally rebuilt. $300 with shifter. 477-4426.

BORG-WARNER, T-10-B, CLOSE ratio, 4-speed trans., will fit GM car. $250 firm. 479-4365.

WANTED — '54 CHEV. GRILLE, complete. 477-3732, between 5 and 9 p.m.

EXCELLENT 62 MERCURY MOtor, 352, also wrecking 59 Meteor. 478-2038.

PARTS FOR 283, 327 SAME '58-'59 parts. Carburetor and manifold for Ford V-8. 388-5639.

FIVE 670-15 USED TIRES, ONE transmission, fits '52, '53, '54 Chev. 385-6906.

'51 FORD PANEL, RUNNING, '51 Mercury panel for parts, $100. 478-3987.

WRECKING 1970 BOSS 302 MUStang. 4-speed, motor, seats, mags. Phone Blaine, 479-3880.

WRECKING '52 AND '55 BUICK. Good motor and transmission. Days 479-2406. Nights 385-9255.

1955 MORRIS MINOR, RUNNING condition. Complete or for parts. 477-5029.

JAGUAR 4-SPEED, OD, ADAPTED to Chev 283, $100. Rebuilt Chev V-8, $175. 388-4786.

FOUR 14 INCH BY 7 INCH CHEV chrome reverse rims, as new. Offers. 598-3214, 383-5031.

2 WIDE CHECKER PLATE bumpers for pickup trucks. 1905 Store St.

FIBREGLAS CANOPIES FOR Japanese trucks. 656-3757.

WANTED: FACTORY MADE 8 OR 8½ cab over camper. 656-2800.

'57 ZEPHYR FOR PARTS OR whole, $25. 479-6496.

CHEV POWERGLIDE. OPEN TO offers. 652-2801.

1961 RENAULT, GOOD BODY, rubber and motor, $50. 385-3658.

WANTED: BACK SEAT FOR Volkswagen van. 479-6197.

LANGFORD AUTO WRECKERS
1074 GOLDSTREAM 478-2869

CHEV, 4-BARREL AND MANIfold. 479-2659.

TWO D-70 14 TIRES, CHEV RIMS. 383-9418.

1956 FORD, V-8, STICK SHIFT, parts or as is. Offers. 383-5206.

VOLKSWAGEN MOTOR REBUILT plus installation $110. 385-8262.

WANTED: SPEED EQUIPMENT for '49-'53 Ford flathead. 479-5231.

1957 VOLKSWAGEN MOTOR, $40. 642-5750.

4 CHEV-VOLKSWAGEN ADAPTERS 477-4681

162 AUTO REPAIRS, SERVICE and TOWING

DALES
AUTOMOTIVE
The complete repair expert
— Courtesy Cars —
— Special rates for —
Old-Age Pensioners
— Free Pick-up and Delivery —
935 Johnson 382-4822

VOLKSWAGEN
OVERSEAS GERMAN CAR CENTRE LTD.
Factory-Trained Mechanics
507 Ellice St. 388-6461

VOLKSWAGEN PARTS
And Repairs
Available at
BAVARIAN AUTO LTD.
Govt. and Herald 386-1515

TRANSWILL AUTOMATIC TRANSmission specialists, 384-2851. Rebuilt auto transmissions from $69.95. Tuneups from $11.95.

HIGH COST OF LABOUR, COMplete motor overhaul, labor $5 per hour. Gas and electric welding. 386-0709.

EUROPEAN CAR CENTRE
Repair Specialists
Renault, Peugeot, Citroen, Simca
3233 Douglas 385-2821

162 AUTO REPAIRS, SERVICE and TOWING

HIGH COST OF LABOUR, COMplete motor overhaul, labor $5 per hour. Gas and electric welding. 386-0709.

JUNK CARS HAULED
$2 paid for most complete large cars. Williams, 382-8395.

SCRAP CARS ACCEPTED, NO charge. Towing available, $5 up. 2017 Millstream Rd., 478-6212.

LICENSED EUROPEAN AUTO mechanic. Fast, accurate, reasonable. Jack, 384-4606.

166 CARS and TRUCKS WANTED

DOUGLAS VOLKSWAGEN LTD.
Trade up or down
or
Buy outright
!!INSTANT CASH!!
Wanted late model imports and all model Volkswagens. Phone Ted or Chris. 9 a.m. till 9 p.m. 388-5466.

KASH
for your
CAR
CALL KEN
386-6131
anytime
at
SUBURBAN

Good, Clean
CARS AND TRUCKS
WANTED
Cash in 5 Minutes
— PLIMLEY —
1010 Yates St.

INSTANT CASH FOR
Sports Cars and Imports
BRIAN HOLLEY MOTORS
3319 Douglas — 384-1161

CASH
For Good Clean Cars
HORWOOD MOTORS
810 Johnson

SELLING
CASH OR CONSIGN
ART'S CARS — 383-8302

$ $ $ $ $ $ $
CASH — CONSIGN — TRADE
CHEV — CORNELL — OLDS
ACROSS FROM MAYFAIR
$ $ $ $ $ $ $

WANTED: VOLKSWAGEN-TRUCK, body no rust, mechanically not important. '56-'60. Cheap for cash. 652-2132.

WILL TRADE EQUITY IN GOOD house for late model Lincoln or Cadillac. Phone 388-4401 Shirley Philps' Homefinders Ltd.

WANTED: LATE MODEL AUSTIN Mini Minor or similar type small car for cash. What offers? 477-1104 after 6 p.m.

WANTED, NEAR NEW IMPORTED station wagon. No trade, cash. 385-8331.

CASH FOR CHEAP TRANSportation, phone Art Haldin, 384-8713, evenings 382-9065.

WANTED, A RIGHT-HAND DRIVE car, any model or year considered. Phone collect 752-6398.

'64-'68 SPORTS CAR. HAVE 650 B.S.A. and cash. 658-8735.

168 CAMPERS AND TRAILERS

HOLIDAIRE

The ALL NEW luxury trailers for '71. This is the beauty you've waited for. 14' and 16' models now in stock.

See them today
at

COASTLINE TRAILER CENTRE
(Victoria) Ltd.
642 Burnside Rd. 388-6021

FENNELL'S
TRAILER SUPPLIES
Parts — Propane — Repairs
GALAXIE CAMPERS

1971 New Aluma-foam construction models in stock. Lighter and warmer. Plywood SPRUCE FRAMING materials and all components in stock.

Open 7 days a week
6459 Pat Bay Hwy. 652-2511

CAMPER: ALUMINIUM covered. Fully insulated, sleeps 4, wired 110 and 12 volts, screen doors and windows, foam mattress, 2-burner propane stove, sink with pump, insulated cooler. Mounted on '57 Chev pickup. Tested until March '72. $695. Would consider selling separate. 592-6800.

DOGWOOD TRAILER SALES
PARTS — PROPANE — RENTALS
RANDELL TRAILERS AND CAMPERS, 478-6841

8'6" MONARCH CAMPER, SLEEPS 4, 110V or propane fridge, stove with oven, propane light, electric lights, water, etc. 478-3876.

ATTENTION CAMPER OWNERS
Auxiliary gas tanks, tire mounts and bumpers. Oak Bay Texaco. 1960 Oak Bay Ave. 598-3411.

1970 — 17" TRAVEL TRAILER. Fully self-contained, sleeps 6, gas-electric fridge, furnace, canopy, shower and toilet. 388-9803.

17' FLEETLINE; TOILET, FRIDGE, stove, electric heater, equalizer hitch. $950 or swap for camper. 478-3290.

1969 ARISTOCRAT 24' CLASSIC, self contained trailer, like new. 3600 miles. $1700 less than new cost. 656-3768.

'65 14-FT. ESTAVILA, FURNACE, electric brakes, sleeps five, excellent condition. $1000. 383-1077.

'61 COMMER CAMPER VAN, fully equipped. Excellent condition. $1095. Low mileage. 385-4071.

8' SECURITY CAMPER, PROpane stove, furnace, sleeps 4, $1,250. 479-3562.

8'6" CAMPER, SIDE DINETTE, fully equipped. '61 GMC standard. Both or separate. 478-4548.

GALAXIE LOW STYLE CAMPER complete, new condition. $600. Jordan River. 293-2067.

CHALET CAMPER. PROPANE tank, 3-burner gas stove. $775 cash. 2575 Avebury Ave.

BOX TRAILERS, 4X8, 4X6—PRICES REDUCED FOR 1 WEEK. 214 DUNDAS. 383-8233.

1969 25 FT. SKYLARK TRAILER, self-contained de luxe. Priced to sell fast. 108 Helmcken.

SHASTA TRAILER 16', 3 BURNER stove with oven, refrigerator, excellent condition. $1095. 477-3939.

FACTORY-BUILT 8' ALUMINUM canopy, doors and windows, best offer. 479-1333 after 6 p.m.

1966 VOLKSWAGEN CAMPER, factory outfitted, sacrifice at $1850. 383-9721 or 382-2304.

TRAILER OR CAMPER, VINYL coated canopy, 8x10, complete. 592-9218.

TRAVEL TRAILER, 15', GENeral, with toilet, in good condition. 477-2682.

FORDS CAMPER AND TRAILER PROFILED
2614 Sooke Rd. 478-5815

FOR SALE SOFT TOP TENT trailer. 598-2498.

1969 17' SCAMPER TRAILER, self-contained, $3,100. 478-5112.

168 CAMPERS AND TRAILERS

S. J. PEDEN LTD.
YOUR
VANGUARD DEALER

Come in and view our large stock of completely restyled models featuring exciting new floor plans.

JUST ARRIVED
The luxurious fully self-contained 18' Vanguard trailer for those wanting the ultimate in comfort.

SMALL TRUCK OWNERS
Will be interested in the '71 Okanagan to fit Datsun, Mazda and Toyota trucks. These campers now have an insulated fibreglass bubble to give full standing room without unnecessary wind resistance.

TRADE CLEARANCE
Our large stock of units must be sold.

10' VANGUARD Telescopic	$1795
8' TRAVELAIRE, oven	$1150
8' SECURITY Mountaineer	$950
8' TELESCOPIC, make an offer.	

BUILDING?
All materials in stock to build your own camper or trailer. Let us save you $$$ on all your building needs.

CAMPER JACKS
Set of 3 permanently mounting screw jacks with tripod base only $119.95
(Installation extra)

S. J. PEDEN LTD.
2855 Quesnel St. 386-3464

PREPARE now for an enjoyable EASTER WEEKEND in a fully CSA CERTIFIED 1971 SCAMPER or SOUTH PARK ranging in size from 15' to 26'.

SMALL CAR OWNERS
The all fibreglass light weight 1971 BOLERS are now in stock.

We still have a few top quality used trailers and campers at CLEARANCE PRICES.

Our ever-popular SPORTSCRAFT hardtop tent trailers arriving this weekend. Still selling at the old price of $895.

Trades welcome.
Easy terms.

PURVIS FLACK
TRAILER SALES LTD.
1915 Quadra. Phone 388-9188

COME SEE THE 1971
24' TERRY TRAVEL TRAILER
"HOME ON WHEELS"
OFFERS these features:

Widetrack, 2—7½ gal. propane tanks, ducted furnace with blower, eye level oven, 2 compartment fridge. Spring filled divans, shower with bath, twin beds, double insulation on walls, wired for air conditioner. 12V air compressor, 70 amp battery. For only the sum of $5475.

MULLINS MARINE
SALES LTD.
925 Yates 382-1928

SEAGULL AND
CAVEMAN CAMPERS
PROWLER TRAILERS
DIVISION OF DOMINION MOTORS LTD.

'71 17' PROWLER Trailer, fully self-contained, shower, toilet, fridge and furnace. Beautifully appointed $3495
'68 8' VANGUARD Camper, very clean $1095

PARTS
One set of cyclos jacks, new. ONLY $37.95

We are short of campers and trailers.

We will buy for cash or consign.

1812 Douglas St. 385-5012

SECURITY CAMPERS
FOR 1971
19 models to choose from, sliding windows to match truck window.
MORRIS
TRAILERS AND CAMPERS
2936 Douglas at Burnside. 385-2332

'71 CANADIAN EMPRESS MOTOR home, displayed at Pearson's, 3388 Douglas Street, until Sunday. Thereafter at Goldstream Estates, 974 Goldstream Avenue, Hwy. 1-A.
"Home of Tandem Rub-R-Ride Skylark Travel Trailers".

1969 VANGUARD CAMPER, fibreglass roof, propane fridge and furnace, oven, power vent, vanity sink. Complete with jacks and extension bumper. Like new condition. $2300. 746-6267 (Duncan.)

15½ SHASTA TRAILER, licenced, electric brakes, spare wheel, 24 volt lights, 3 burner range with oven, excellent condition. Clean. Sleeps 5. $1200 with hitch. 382-3646.

FIBREGLASS TOPS FOR ECONOline supervan campers, $495 installed. $425 do it yourself. XL Plastic Products, 385-4145 evenings 477-3771 or 477-8497.

ARISTOCRAT TRAILER, FRIDGE, oven, monomatic toilet, twin model, sleeps 5. Attractive decor. As new. $2,400. 656-3697.

1961 MARATHON TRAILER, 8'X35', 2 bedrooms. Appliances plus cabanna. Offers. Where is, as is. 7095 Richview Drive, Sooke, B.C.

VERY CLEAN 13 FT. "ESTAvilla" travel trailer, furnace, etc. 601 Gorge Rd. East. 384-5325, after 6 p.m. 382-7963.

1970 13 FT. CUSTOM TRAILER, sleeps four. 384-5738.

TENT TRAILER FOR RENT. Ready for Easter holidays. 478-3879.

169 MOBILE HOMES and PARKS

8'X42' MOBILE HOME, COMpletely furnished. Owner moving, must sell. Asking $4400. 5 Thetis Lake Trailer Court.

WELLS O' WEARY TRAILER LODGE, waterfront, 5 miles west of Sooke on West Coast Rd. 385-3674, 642-5465.

1969 — "SAFEWAY DUCHESS". 12x60 — 3-bedroom. New washer and dryer. Fully skirted. $8,000. Call 478-4807.

FOR SALE OR TRADE, CLEAR title, 12'x65', three-bedroom mobile home. 478-5765.

KNIGHT MOBILE HOME, beautiful condition. Handy location, 478-3625.

SET UP IN PRINCE GEORGE
1969 Villager house trailer, 12x66, 3 bedroom. 656-2029.

KLASSIC MOBILE HOME, 12X[illegible], furnished, 2-bedroom. $6,000. Cobble Hill. 743-2633.

1968 12'X36' SQUIRE, 2 BEDrooms. Set up in family park. 478-3815.

$3,000 WILL HANDLE 10X38, 3-bedroom mobile trailer. 478-6208 after 6.

SOOKE TRAILER PARK, $30. 7021 Grant Rd. 642-3173, 642-3697.

160 MOBILE HOMES and PARKS

BOB'S TRAILER SALES

ARISTOCRATS

The STYLE leader in DESIGN, QUALITY and the SAFETY features as required today have been in ARISTOCRAT for years under another code.

CLASSIC LANDMARKS, LO LINERS, 16' and 17', 8 ft., 10 ft. and 11 ft. CAMPERS 12 wide and double wide MOBILE HOMES, SPACES for all our homes

EAZLIFT HITCHES
Parts, Fridges, Heaters.

386-3623 — 478-4979

GLENKEY MOBILE HOMES LTD.

"Your key to better living"

All remaining 1970 homes reduced to clear.

Try your offer!

GLENKEY MOBILE HOMES LTD.
2705 Douglas St. at Hillside
385-2491 385-2492
Open Sunday 12-5

TOTE-EM TRAILER SALES
2744 Spencer Rd.
Luxurious two-bedroom double wide mobile home, 50'x24'. Located on a fully landscaped lot in a choice adult park. For appointment to view phone.
478-1041 Days
384-8791 Nights

EASTER SPECIAL
24x36 Double-Wide Mobile Home
New low price: $10,300 with terms
Electric stove, fridge, rugs and drapes, inc.
WAGON TRAIN HOMES
2524 Douglas 386-3291

OPEN HOUSE at Hidden Valley
2500 Florence Lake Rd.
Mobile living at its very best. Parklike surroundings on lake frontage. Trans-Canada Highway to Brock Ave., Rt. to Florence Lake Rd.
Wagon Train Homes
386-3291 478-6112

NEW ADULT AND RETIREMENT section, now developing in waterfront park. Lot sizes 40' width, fencing, trees, cement patios, serene atmosphere, 15 miles from downtown Victoria, 15 minutes from complete line of shopping. Please call Rob Waters for complete information. 478-2268.

EASTER SPECIAL. One-year-old Canadian Tuxedo Manor (12x66) Living room, dining room, kitchen, and 3 bedrooms, with 4-pc. vanity bathroom and utility area. Completely furnished with colored TV, washer and dryer, fully skirted with double driveway, large patio, cabana. $12,250. Phone 478-3614.

12x44 MOBILE HOME NEARLY new, fully set up in adult park, $7,800. Call Mrs. McKeage, 479-5868. Island Pacific Realty, 388-6231.

'70—12x44 DE LUXE COACH IN adult park. $6,895. 478-4818.

181 TOURIST ACCOMMODATION

ROCCABELLA GUEST HOUSE — the home of "C'est si bon rotisserie." Rooms single $4 up. Weekly $20. Breakfast available. 385-9080. 777 Blanshard

185 CONVALESCENT and REST HOMES

WYLDE GREEN REST HOME QUALICUM BEACH
Private rooms, ladies and gentlemen. $290 per month. 24-hour R.N. care. Quiet country setting. 752-9809.

DE LUXE ACCOMMODATION IN VICTORIA REST HOMES
Ladies, gentlemen or couples Nurse (24 hours). En suite plumbing. Buzzer at beds, hydraulic bath lift, elevator, TV, excellent menu, tray service, level entrance. Reasonable rates. 385-6213 or 383-0395.

2 SUNNY SEMI-PRIVATE ROOMS. Also 1 private room. 1 double room for couple. For ladies, one on main floor, happy atmosphere, good meals. 24-hour care. Reasonable rates. 384-1750.

GOLDEN MANOR RETIREMENT deluxe takes a personal interest in every guest. Vacancy now for retired ladies and gentlemen. 385-7031 or 477-6040.

CRAIGDARROCH REST HOME — lovely, bright cheerful rooms — excellent service and reasonable rates. To view call 386-3813 or 388-7650. 1048 Craigdarroch Road.

FAIRFIELD DISTRICT. 24 HR. supervision. Tray and bell service. Intercoms. Rooms for ladies and gents. Walking distance from park. Phone 386-8181.

AMBLESIDE LODGE REST HOME Clean, spacious, excellent food, beautiful view. Reasonable rates. Write or phone 746-7548, 1524 Maple Bay Rd., R.R. No. 1 Duncan.

VACANCY AVAILABLE IN SMALL rest home, where guests are a family. Well planned meals in dining room and kindly care. 386-6613.

GRACIOUS ACCOMMODATIONS for ladies, charming living and sun room, no stairs. Nutritious meals, kindly attention. Central. 384-0693.

VACANCY FOR LADY OR MAN, private room with toilet, sink, and cablevision. Highly recommended. 24 hour attendance, 388-6738.

VACANCY IN OAK BAY, NEAR park and sea, for lady or gentleman. 598-4423.

LOVING CARE FOR MOTHER OR Father. Call Mrs. Mack 383-9315 FAIRFIELD REST HOME

QUALITY CARE FOR THE ELDERLY. View Manor Rest Home. 383-5840.

190 ROOM and BOARD

THE GLENSHIEL HOTEL OFFERS comfortable accommodation for permanent residence. Reasonable rates include three excellent meals, afternoon tea, and full hotel services. Near Beacon Hill Park and downtown. 383-4164.

OAK BAY — NEWPORT GUEST House. For permanent guests. Where happiness, comfort and home cooking is understood. Near marina, golf course, library and on bus route. 598-3812, 598-4445.

QUIET HOME FOR ELDERLY lady on lovely Faithful St., near Beacon Hill. Large room, home cooking, laundry. 386-8682.

COMFORTABLE ROOM IN spacious home, main floor. Private bath. Retired only. 388-4134.

ROOM AND BOARD FOR YOUNG working guys or chicks. Phone 385-3692. 603 Esquimalt.

ROOM AND BOARD. FOR MEN. Good meals, TV. Single or sharing. 598-1719.

ROOM AND BOARD FOR GIRL, one block from Jubilee Hospital. 592-2169.

ROOM AND BOARD. GIRLS only. 385-4367

COMFORTABLE ROOM. CLOSE TO town and park. 315 Vancouver St.

PLEASANT WARM ROOM IN good location, full board and laundry. Suit elderly. 385-3858.

VACANCY IN GUEST HOUSE FOR elderly people. Excellent meals. 383-7797.

SINGLE ROOM, BOARD OPtional. 132 Dallas. 386-8336.

ROOM AND BOARD, GIRL. TOWN and Country area. 383-8573.

ROOM AND BOARD, MEN ONLY, home away from home. 478-3863.

193 ROOMS TO RENT

HARRIS GREEN APT. HOTEL. Bright, clean, rooms, $16 weekly. Community kitchen, laundry, parking, close to City Hall. 921 Pandora., 385-9090.

DAILY, WEEKLY, MONTHLY rates, completely renovated, newly furnished, New England Hotel, 1312 Government, next to Post Office, 382-1825.

YOUNG BUSINESSMAN, 24, HAS country cottage to share with same. Close in. Phone 658-8919, after 10 p.m. weekdays, all day weekends.

WANTED: 2 PEOPLE, MALE OR female, to share rent in new home. Every convenience possible. T.V., stereo, etc., $75 month each. Phone Bruc or Ian. 384-4673.

EXTRA LARGE SLEEPING room, across new swimming pool, walking distance downtown. $50. Phone before 3 p.m., 384-6829. Also garage or workshop for rent.

CLEAN FURNISHED ROOM WITH kitchen privileges. Laundry facilities. Near Vic High. Girls only. $50 month. 384-2370, after 6 p.m.

JAMES BAY, LARGE BEDSITting room, could be light housekeeping room, suit 1 or 2 young people, $55 per month. 383-0740.

COMFORTABLY FURNISHED BEDsitting room, kitchenette and bath. Working girl. James Bay, 592-4919.

NICE ROOM FOR WORKING man. All found. Share TV and kitchen. $58 month. 384-4524.

BY DAY, WEEK, OR MONTH, reasonable rates. Colonial Inn. 270 Government St. 384-7151.

SMALL 2-BEDROOM, SEASIDE lodging for young at heart. $65 each. 1330 Coventry.

SINGLE AND DOUBLE ROOMS with cooking and washing facilities. For men. 388-4678.

SLEEPING ROOM, NEAR SIMPsons-Sears. Quiet working person preferred. 383-5887.

SLEEPING ROOM FOR RENT. Esquimalt. 382-5272.

FURNISHED ROOM FOR RENT. Across from Mayfair. 383-4687.

CLEAN, COMFORTABLE ROOM, kitchen privileges optional. 386-3677.

SLEEPING ROOM ONLY, SHARE bath. Esquimalt area. 383-2034.

SLEEPING ROOM, USE OF FAcilities, $45 month. 382-7970.

SINGLE OR DOUBLE, SEPARATE entrance and bathroom. 383-8619.

197 HOUSEKEEPING ROOMS TO RENT

THE RITZ HOTEL
Housekeeping Rooms
Small Suites
Fully Furnished
Elevator Service TV Lounge
383-1021 719 Fort St.

JAMES BAY — TOWN — ESQUImalt. Some with colored TV. From $65.

OCEAN COVE RENTAL SERVICE 384-4588 479-4422

SCOTT APARTMENTS Extra-large LHK rooms for middle-aged or elderly tenants. Hot and cold water, gas ranges, cablevision all rooms. 2659 Douglas St. 382-1221.

ADSTONE APARTMENTS 1016 Linden (at Fort) nice, quiet, furnished, kitchen facilities. Suit gentleman. $45. Walking distance. Apply Suite 3.

1192 FORT STREET
Suitable for students, from $65. Ocean Cove Rental Service 3995 Quadra. 479-4422.

HOUSEKEEPING ROOM IN gracious home. Close to Cook-Fairfield. Ladies only. $45. Available April 15. 386-8647.

JAMES BAY, FRESHLY REmodelled — like new. Suit business woman or retired lady. $65. 384-0237.

COZY FRONT SEAVIEW, furnished, all found, Fairfield. 382-0541.

LARGE, CLEAN ROOM. SEMIprivate bath, all found. $70. 2310 Wark Street.

1010 LINDEN, CLEAN, ALL found room, TV, kitchen facilities. Apply, caretaker, 384-7564.

NEAR FORT AND COOK, fridge, stove, free cablevision and parking. 384-5920.

CLEAN FURNISHED LIGHT housekeeping room. $60. quiet street. 382-3725

COOK AND QUEENS. CLEAN bright room with cooking facilities. $50. 386-1584

$45 MONTH. ROOM AND KITchenette furnished. Older lady preferred. 1202 Fort St. 9-12 a.m.

WOULD LIKE TO SUBLET FOR 3 months. 2 rooms, "Murphy" bed, walking distance, cablevision. $67 477-2833.

LARGE WARM ROOM, NONdrinker. Man only. Close to town. 383-8818.

EMPRESS-QUADRA. HOUSEkeeping unit, 1-2 rooms. $65 Mature person. 386-6936.

ATTRACTIVE BED-SITTING room, kitchenette, single person. $55. 1029 Empress, 383-9672.

SHELBOURNE-MCKENZIE. NICE room, separate entrance. Suit 1 gent. 477-1654.

FAIRFIELD — FURNISHED BEDsitting room and kitchenette. Suit elderly person. 386-0195.

FURNISHED BED-SITTING ROOM and kitchenette. Downtown area. $65. 385-3284.

ONE AND TWO ROOMS, CABLEvision and utilities included. 386-9309, 384-4588.

SECOND-FLOOR ROOM, HOT plate, $30. Suit pensioner. 385-8413.

HOUSEKEEPING, ALL UTILITIES. $25 a month. 2713 Rock Bay.

FOR LADY. NEAR BUS, STORES. Fairfield. 479-1443.

TINY ROOM, COZY AND modern, with cablevision. 382-8375.

GENTLEMAN, 941 KINGS, kitchen facilities. 382-0480, 479-5641.

200 APARTMENTS TO RENT UNFURNISHED

576 SIMCOE STREET
THE HENRY HUDSON
One — 1-bedroom suite, $137
One — Bachelor suite, $115.
Suitable pets accepted. Resident manager, Mr. J. Y. Woods, 386-6446.

Under new ownership, management
LEELA HEIGHTS
1527 Fort St.
Every modern convenience
1 BEDROOM. $125 UP
592-7371

KLEE WYCK APTS.
1340 Harrison
1 Bedroom
Phone 388-5611

BROADVIEW APTS.
BRAND NEW
1150 QUEENS AVE.
All Modern Conveniences
1-BEDRM. SUITE $138
All utilities included.
Child welcome
Immediate occupancy
Phone 388-9791, 477-3473

VANCOUVER VILLA
710 Vancouver, corner Collinson. 5 minutes walk to town. All modern amenities.
1-bedroom, $130 to $138.
Call res. manager, 388-9626
G and O Holdings
Call anytime 598-4821

BRAND NEW
"THE OAK BAY MALL"
2025 OAK BAY AVENUE
Centrally located to bus, shopping centre, UVic, Jubilee and leisure areas. Luxury apartment with bright de luxe suites.
FACILITIES AVAILABLE
—BILLIARD ROOM
—SAUNA ROOM
—WORKSHOP
—High quality soundproofing; concrete floors.
—6" insulated double walls.
—Atractive wall-to-wall carpets—High density underlay.
—Quick, clean heat with thermostat
—Free cablevision and storage
—De luxe factory-made cabinets, colored automatic appliances.
—Feature wallpaper and chandelier.
—Generous living areas
—Built-in China shelves
—Cushion floors in kitchen and bath
—Ceramic tiling, coloured vanities
—Fibreglass draperies — fireproof
—Self-closing fire doors
—Silent elevator
—Covered parking
—Courteous, efficient managers —
—All suites include heat, cablevision, drapes, storage, parking.
1-BEDROOM $135
Mr. and Mrs. Piper
Suite 410, 598-3702

OAK BAY
BRAND NEW
WINCHESTER COURT
"The Building with the Courtyard"
—32 de luxe extra spacious suites.
—Quality wall-to-wall carpeting.
—Concrete floors, double walls.
—BILLIARD ROOM
—SAUNA ROOM
—WORKSHOP
—Walnut kitchen cabinets.
—Feature wallpaper, china shelves.
—Coloured appliances.
—Cushion floor kitchen and bath.
—Generous living area.
—All suites include heat, cablevision, drapes, storage, parking.
—Courteous resident managers.
1 BEDROOM $135
233-1063 Foul Bay Rd.
Call Mr. and Mrs. R. Bowlby
598-1790

"THE ROYAL RICHMOND"
JUBILEE AREA
FREE ELECTRICITY
Contains many outstanding features definitely making this building the best rental value in the area. These de luxe large suites contain:
—Cushion floor kitchen and bath.
—Superior sound proofing
—De luxe walnut cabinets.
—Feature wallpaper, china shelves.
—Generous living areas.
—All suites include heat, cablevision, drapes, storage, free parking and free electricity.
—Courteous resident managers.
BACHELOR $118
1 BEDROOM $135
2 BEDROOM $172
Manager — Mr. K. Cummings — 383-2254, Suite 201, 1720 Richmond.

NEW
THE DEVON OAKS
1066 FOUL BAY ROAD
Quiet, desirable location. Close to shopping, bus routes, Jubilee and leisure areas.
—Excellent soundproofing
—6" insulated double walls
—Concrete floors
—Walnut kitchen cabinets
—Colored appliances
—Cushion floor kitchen and bath
—Feature wallpaper, china shelves
—Quality wall-to-wall carpeting
—Generous living areas
—All suites include heat, cablevision, drapes, storage, parking.
—Courteous resident managers.
1 BEDROOM $139
Manager: Mr. and Mrs. J. W. Bowlby, 598-2966.

PARK PACIFIC APARTMENTS LTD.
For details and transportation to view all above suites, call Mr. Bowlby, Prop. Mgr. 598-1790.

OPEN HOUSE
EVERY DAY
9 A.M. TO 9 P.M.
CAIRN VILLA
Luxury new block in a lovely quiet parklike setting. Located off Old Esquimalt Rd. — just west of Lampson.
—wall-to-wall carpets.
—colored fixtures.
—elevator, controlled entrance
—beautiful panoramic views overlooking city and harbour.
1 Bedroom $125
2 Bedroom $155
Compare this rental value before you decide on an apartment.
BROWN BROS. AGENCIES
385-8771 anytime
Free Transportation Available

RITHET PLACE
500 Rithet St. 385-2559
Bachelor $120
2-Bedroom $160
Child accepted.

NEW, MODERN SUITES

KLEE WYCK APTS.
1340 HARRISON
1-bedrm ste. available Apr. 1
Phone 388-5611

MARIFIELD PARK
LARGE BEAUTIFULLY DECORated apartments with sunken bath. 12x15 bedroom and plush wall-to-wall carpets. 1 bedroom from $125. 2 bedrooms from $155. Adults only, no pets. Residential manager, 383-7628. Goward Developments Ltd.

OAKLANDS MANOR
Hillside and Cedar Hill Road
New block near Simpsons-Sears, Elevator, balconies, cable T.V. 1-bedroom from $125. Resident Manager, 383-4808 or 386-0266.

BEACON HILL PARK
Heywood Avenue, 1 bedroom, $120. Vancouver Street, 1 bedroom, $115. 1 bachelor, $85, furnished, $95. Middle aged or elderly persons. 382-8947.

1-BEDROOM SUITE. CABLEvision, electric stove and fridge. Automatic laundry. Adult only. Fairhill Apts., Hillside and Cook. Apply suite 6, $95.

THE GLENWOOD — 206 OSWEGO St. Close to Sea, Parks and Town. 1 and 2-Bedroom Apts. available April 1. Caretaker, 383-6508 or Montreal Trust Co., 386-2111.

$110 MONTH. 1-BEDROOM SUITE, in modern block. Third floor. Cablevision, controlled entrance. 250 Oswego. 382-3837.

JUBILEE AREA. 2 BEDROOMS, $145; and bachelor, ideal for nurse, working girl, $90. 592-1681 or 598-3203.

ONE BEDROOM, $110. AVAILable May 1st, wall-to-wall carpet. Kingswood Apartments. 2552 Vancouver St., 592-2218.

MODERN BACHELOR SUITE, electric kitchen, de luxe bathroom, heated, laundry, adult lady, reasonable rent. 598-2515.

ROYAL REEF APTS.
640 DALLAS
1-bedroom apartment, sauna, cablevision. 385-3839.

2-BEDROOM SUITE. OWN ENtrance, quiet married couple. Beacon Hill area, no children or pets. $115. 385-4118.

QUADRA-HILLSIDE
May 1st, 1 bedroom, all conveniences. $115. Near shopping, bus. Sorry no children or pets. 386-3815.

$120 — 2-BEDROOM, HEAT, HOT water. 877 Old Esquimalt Road, 384-5459.

ONE-BEDROOM, FREE HEAT, cablevision, parking. $115 month. Phone 383-6940, 1251 Pandora Ave.

MODERN, 3-ROOM SUITE. STOVE and fridge. Close to bus and shopping. 2650 Quadra Street.

3-BEDROOM SUITE, FRIDGE, stove and cable. Available immediately. 382-1703, after 4 p.m.

LARGE 1 BEDROOM WITH cablevision, garage. Adults. $125. 592-9256.

1-BEDROOM SUITE, CLOSE TO town, suitable pets welcome. 385-4304.

BE FIRST WITH
A. B. C.
A. BERNARD & CO. LTD.
Fort and Broad 384-8336

1400 CAMOSUN ST. — Walking distance. Modern, spacious, 1-bedroom suite. Cablevision, balcony, drapes. Rent $125. Also 2-bedroom suite at $145. Contact Suite No. 103, 384-3919.

1660 FORT ST. — Modern 1-bedroom suite, $125 p.m. Also 2-bedroom suite at $155. Resident Caretaker — 384-8844.

1791 ROCKLAND AVE.—Modern, 1-bedroom suite at $125 p.m. Also 2-bedroom suite at $160 and bachelor suite at $100. Resident Caretaker, 386-6349.

1678 FORT STREET — Modern, 1-bedroom suite at $130 p.m. Also 2-bedroom suite at $160. Resident Caretaker — 382-9064.

3150 CADBORO BAY RD. — 1-bedroom suite at $110 p.m. Contact Suite No. 36.

1610 BELCHER AVE. — 1-bedroom suite at $120 p.m.

HAVEN VILLA
Offers you some of the BEST VALUES IN SIDNEY
1 BR Ste. from $120
2 BR. Ste. from $140
Including electric heat, indiv. thermostats, cablevision, W-W carpets, drapes, coloured appliances, intercom controlled entrance, elevator, storage lockers, free open parking. Coin laundry. Quiet, yet central near shops, transportation.
Res. Manager
656-2575 656-4250

WEYBRIDGE MANOR
MINUTES TO TOWN
Conveniently located. Gov't and Simcoe, steps to Beacon Hill Park and Sea. Spacious bright modern apartments featuring:
—W-W Carpet
—Drapes
—Coloured Appliances
—Cablevision
—Controlled Entrance
and more!
One-bdrm Suites Available
To view, call resident managers
Mr. or Mrs. Campbell
385-8664
or
CONCORD REALTY LTD.
388-5471

OPEN HOUSE
9 A.M. TO 9 P.M.
BOWKER MANOR
2233 BOWKER AVE.
Brand new building on quiet street near bus, shops and Willows beach. Luxury wall-to-wall carpet, coloured appliances. All utilities included. Extra large rooms. Walk-in closets.
1 Bdrm. from $135
2 Bdrm from $165
BROWN BROS. AGENCIES
385-8771 ANYTIME

DARDANELLES APTS.
1445 Fort 386-0467
1 Bedroom $120 - $130
2 Bedroom $155 - $160
Drapes, carpet, laundry, Cablevision and Parking

OPEN HOUSE
EVERY DAY
9 A.M. TO 9 P.M.
Skyline Gorge Apts.
2925 Qu'Appelle
Beautiful panoramic views overlooking the Gorge Waterways. Featuring luxury carpets, spacious dining rooms, colored appliances, elevator, controlled entrance, congenial resident caretaker. Close to bus and shops.
1-bedroom from $125
2-bedroom from $155
BROWN BROS. AGENCIES
385-8771 anytime
Free transportation available

FAIRVIEW MANOR
505 Trutch St.
One, two bedroom suite with lovely view available for immediate occupancy.
One bedroom suite on Third Floor with wall-to-wall carpet for May 1st occupancy at $140.
This modern apartment is within walking distance of town, has free laundry facilities, mail delivery to suites, locked entrance and caretakers who care.
Call Resident Managers
383-7977
Builders and Developers

QUEENSWOOD ARMS
Fairfield District
Modern apartments, conveniently located near shopping and bus, easy walking distance to town.
One-bdrm. Suite Available
Call Resident Manager, Mr. Bone — 388-5066 or
CONCORD REALTY LTD.
388-5471

SHORELINE APARTMENTS
105 ISLAND HWY.
Available April 1st. 2-bedroom second floor suite. Spacious living room, $125 including heat, cablevision, carport. Quiet block, adults only.
Available May 1st. 1-bedroom ground floor suite, front and rear entrance, $105 including heat, cablevision, carport. Adults only. 479-6761.

CAMELOT APTS.
3820 SHELBOURNE
2-bedroom apartment, wall-to-wall carpet, $160. Also 1 large bedroom, $130. Cablevision, heat, parking, laundry. Adults only, no pets. 477-4820.

LARGE LIVING ROOM, DINETTE kitchen, bathroom, one-bedroom, in modern block, near St. Joseph's Hospital. Cablevision, laundry room, $120. Adults. May 1st. 386-2385.

COLUMBIA APTS., 850 ADMIRALS. One bedroom. Available now, $127 includes electric heating, hot water, hydro, cablevision, etc. 382-5811 or 388-7651.

PRIVATE BATH AND ENTRY, NO hassles with hair, near the sea, clean and happy. $60 month, utilities included. 382-7860.

1-BEDROOM APARTMENT, $120 month, heat and water included. Immediate possession. Will take children. 388-9001.

GORGE VALE APARTMENTS, 1180 Colville, 383-3139. 3-bedroom suite, 1½ bath, carpeting, intercom, cable, also 2-bedroom suite.

NOR GARDEN COURT, SIDNEY 1 and 2-bedroom unfurnished and furnished. 656-3612.

2170 HAULTAIN. SPACIOUS 1 bedroom. Heat, water and cablevision included. Rent $125. 656-3029.

ONE BEDROOM SUITE, STOVE, fridge, heat and water. $95. James Bay. 382-3360.

MODERN SELF CONTAINED 1-bedroom, suite with stove and fridge. 385-4167.

$85. 1-BEDROOM BASEMENT suite. Fireplace. Available May 1. Adults. 1057 Moss. 385-7589.

CRAIGFLOWER-TILLICUM. 2-bedroom suite with heat, hot water, range and fridge. $110. 382-3363.

MODERN 2-BEDROOM SUITE. Adults only, Beacon Hill area. May 1. 382-9332.

$135, 2-BEDROOM SUITE, AVAILable May 1. 1239 Park Terrace, Esquimalt, 385-2925.

BURNSIDE. SPACIOUS 2-ROOM self-contained suite, $80. 386-6936.

SELF-CONTAINED SUITE, $70. Phone 382-4776, after 6 p.m.

NICE 3 ROOMS. 639 ADMIRALS Road. $95. 384-0242.

ONE-BEDROOM SUITE, NEAR Beacon Hill Park, $125. 477-2411.

2 BEDROOM APARTMENT, $85. 385-9534, mornings only.

XXXXXXXXX
X BOULTBEE X
X SWEET X
X Realty X
X Ltd. X
X X
X
YORKSHIRE TRUST AFFILIATE

OLYMPIC COURT APARTMENTS
827 Selkirk Street
Esquimalt
Close to Gorge Vale Golf Course,
EXTREMELY QUIET AREA
OPEN TO VIEW DAILY
2:00 to 4:00 p.m.
A brand new apartment block on scenic Selkirk Street, close to City Centre. ALL are ONE-bedroom suites so not suitable for children and no pets permitted.
—Modern soundproofing
—Laundry facilities
—Balconies
—Clean electric heat
—Carpeted throughout
—Quality bathroom and kitchen equipment
—Attractive lighting fixtures
—Rents from $132
Pay only your telephone. Your rent includes heat, light, cooking and cablevision.
CALL 388-5561 ANYTIME

VICTORIA'S FINEST APARTMENT COMPLEX
COLONY PARK MANOR
In the University Area
1880 Poplar St at Richmond Rd.
For total living!
NEAR . . .
Shopping, Racquet Club, Golf Clubs and bus.
COMPARE THESE FEATURES:
Range, self-cleaning oven
Refrigerator with automatic defrost
Exceptional soundproofing with concrete sub-floors
Garburator in each suite
Luxury wall-to-wall carpet
Indoor heated pool
Hydro-therapy swirl pool
Cablevision-FM
Sauna Room and Showers
Hobby Room, Games Room.
1-BEDROOM SUITES from $145
No 2-Bedroom Suites Available
Appointment to view
Phone Mr. or Mrs. D. Bertrand, Resident Managers, Ste. 119.
477-1711

On Waterfront
MARINA PARK APARTMENTS
2000 WHITE BIRCH RD., SIDNEY
Just North of Resthaven Hospital
Sea View From Most Suites
(even from the kitchen)
—Large roomy size balcony with privacy
—Self-cleaning oven ranges
—Large 2-door refrigerators
—Sauna and shower
—Health and Exercise room
—Hobby room
Come and see the many, many de luxe features in these brand new suites.
Rent includes hot water heating and cablevision.
1-Bedrm. suite from $135
2-Bdrm. suite from $165
Resident Managers
Mr. and Mrs. S. Arden
656-1616 or 477-2300

TRUE VALUE
COMPARE OUR RENTS FOR REAL APARTMENT VALUE
Top floor, spacious, 1-bedroom suites, $130. In brand new building. Elevator, carpets, drapes, free parking, cablevision, excellent shopping facility, bus stop at door.

OAKVIEW MANOR
3420 QUADRA
Inquire Suite A
or 388-6868
Rental Agents
P. R. Brown & Sons Limited
762 Fort Street 385-3435

OPEN FOR VIEWING
OPEN FOR VIEWING
9 A.M. TO 9 P.M.
TIDELINE APARTMENTS
1470 DALLAS RD.
COMPARE THIS RENTAL VALUE BEFORE YOU DECIDE ON AN APARTMENT.
New building with lovely panoramic views. Lovely carpets, electric kitchen, elevator and controlled entrance.
1-bedroom $130 2-bedroom $155
BROWN BROS. AGENCIES
385-8771 anytime
Free transportation available

UNDER NEW MANAGEMENT
HARRISON HOUSE
One-bedroom suites from $125
Two-bedroom suites from $155
One small child welcome, no pets, please. Central location, well-kept suites, a congenial place to live. 1417 Harrison St.
385-5011

CAPTAIN COOK
1025 Sutlej 383-8766, 592-9516
INQUIRE ABOUT OUR BONUS
2-bedroom suite, $165, 3rd floor
Available now. W-to-W carpet, cablevision, drapes, balcony, controlled entrance, etc. Beacon Hill and Fairfield area. Excellent service. New block. Near buses and shopping. Very quiet. Adults. No pets. 477-4434.

GOODACRE TOWERS
350 and 360 DOUGLAS ST.
Directly opposite Goodacre Lake in beautiful Beacon Hill Park. Customary highrise amenities. 1-bedroom suites available for immediate occupancy. For further rental information phone 385-8111, 9 to 5.

PACIFIC SHORES
2181 Haultain
Nice, quiet location near bus and shops. Extra large rooms on main floor. 1 BR $115. 2 BR $139. Resident caretaker 592-6350 or Montreal Trust Co., 386-2111 l.. 35

$118 - 1 BDRM
Rosewood Apartments - 2558 Quadra Street. Near shopping; on busline; Adults Only. April 1. Phone 386-0538.
P. R. BROWN & SONS LIMITED
762 Fort Street 385-3435

OAK BAY MODERN COMPACT one bedroom suite, elevator, cablevision. Free laundry. On bus route $124. Immediate. 592-0255 or Mears' Oak Bay Realty Ltd. 598-3321.

LAREGE 2-BEDROOM SUITE, main floor, walking distance to town, free cablevision and laundry facilities, $130. 384-6746.

VAN MEARE APTS.
1013 Vancouver Newly decorated. 1st floor, 3-BR, convenient and quiet. Royal Trust, 388-4311

AVAILABLE MAY 1. COOK-FAIRfield area. 1-bedroom suite in modern apartment. 479-4024 or 383-1233.

VACANT, 2-BEDROOM APARTment, $132. No children, no pets. 382-0120.

OCEAN FRONT
1 bedroom. $115 monthly. The most beautiful location. 628 Dallas Rd.

MT. EDWARDS APTS.
2 BEDROOM, WARM, SUNNY, 3 blocks town, adults only. 383-8818.

NEAR NADEN, 1-BEDROOM suite. Available April 1. No pets. 656-1779.

$110. ONE-BEDROOM SUITE. Available May 1st, 1239 Park Terrace, Esquimalt: 385-2925.

De LUXE 1-BEDROOM SUITE, middle-aged couple preferred. No pets. 386-6453.

ELMWOOD TERRACE
1399 Stanley at Pandora
On quiet Stanley Avenue, shaded by giant elm trees with convenient bus stops at each end of short street.
All the features expected in a new quality building:
—Carpeted throughout
—Clean electric heat
—Very large balconies
—Cablevision
—Thorough soundproofing
—Beautifully landscaped
—Sauna, exercise room
—Billiards and ping-pong
—Laundry
—Roof sundeck
—And much more!
AVAILABLE NOW
LARGE GROUND FLOOR ONE-BEDROOM WITH PATIO $127
LARGE TWO-BEDROOM FOURTH FR. STE. $162
AVAILABLE MAY 1
ONE-BEDROOM THIRD FLOOR SUITE $127
Resident Manager: 388-6718
Adults Only — No Pets
Diamond Developments Ltd.

CHARTER HOUSE
435 Michigan
384-8923
2 Bedrooms Available

REGENT TOWERS
415 Michigan
383-6216
1 Bedroom Available
2 Bedroooms with 1½ Bathrooms Available
—Swimming pool
—Covered parking
—Cablevision
—Located in spacious well-kept grounds
—Pleasant stroll to downtown
—Choice ocean view
All Rental Enquiries Welcome
Managed by
NORTH WEST TRUST
386-3534

TUDOR ESTATES LTD.
2030 DOUGLAS ST.
GRANITE HOUSE
2100 Granite St., 592-9888
One Bedroom from $134
Two Bedroom from $178
MARQUEE COURT
2095 Oak Bay Ave., 592-8004
One Bedroom from $132
MITCHELL OAKS
2065 Oak Bay Ave., 598-3285
One Bedroom from $132
THE RICHELIEU
3187 Shelbourne St., 592-0554
Two Bedroom from $160
THE FONTAINEBLEAU
3159 Shelbourne St., 592-4154
One Bedroom from $126
CHARTWELL HOUSE
1343 Harrison St., 382-0863
One Bedroom from $129
All of the above apartments offer wall-to-wall carpets, drapes, electric kitchens, hot water heat, cablevision, controlled entrance, patios and congenial resident managers. For further rental information or for transportation to view phone 382-2721, or evenings 479-1909.

MADRONA MANOR
1955 ASHGROVE ST.
1-bedroom suite, $125. 2-bedroom suite, $153 and $160. Near shopping centre, bus transportation, Jubilee Hospital. Resident Manager. 385-0992.

CROFT HOUSE
128 CROFT ST.
Two-bedroom suite, $160. All amenities. Close to shopping, park, Parliament Buildings and sea. Resident manager, 382-8096.

DUNSMUIR HOUSE
831 DUNSMUIR RD.
1-bedroom from $139
2-bedroom from $159
2-bedroom with fireplace $175
ADULTS ONLY — NO PETS
RESIDENT MANAGER 388-4943

ROYAL ARMS APARTMENTS
1300 Yates at Fernwood
Convenient to city
child considered
1 bedroom from $132.50
2 bedroom suite $155
Resident Manager, 386-1628

QUADRA VILLA
QUADRA AT TOPAZ
Children welcome. May 1. Sundeck, patio, drapes, cablevision, laundry, parking, 2 bedrooms, $149. Res. Manager, suite 2854, 382-0722.

CHARMING GROUND FLOOR bachelor suite in older home. Fireplace, kitchen and bathroom complete. OOM heat, ½ block from Cathedral. Mature adult only. $90. 383-7767.

SHORELINE APTS.
105 ISLAND HWY.
Available April 1, 2-bedroom second floor suite, $125 including heat, carport, cablevision, quiet block, adults only. 479-6761.

THE CORONA
1430 Stadacona Ave 382-2661
One-bedroom suite $135
Two-bedroom suite $150
NEW, MODERN BUILDING

"ROCKCLIFF MANOR"
1317 HILLSIDE AVE.
1BR ste. in new deluxe apt. $125. See Manager, Ste. No. 1 or 384-3291. Western Homes Ltd. 382-2157.

LARGE 2-BEDROOM SUITE. LIVing room, 20x12, dining room 10x10, bedrooms 12x12, 12x11. Free laundry, walking distance, adults. 592-6555.

THE CHATELAINE
1435 Elford St. 383-6809
Two 2-bedroom Stes., $140 and $150
NEW MODERN BUILDING

LARGE SINGLE BEDROOM suite, clean and quiet. 1 or 2 quiet people. $125. Adra Apts. 1249 Fort. 386-7818.

BACHELOR SUITE, $105. 1 BEDroom, $130. New quiet building. Belmont Terrace apartment, 1080 Belmont at Fort. 592-2218.

OCEAN FRONT
1 bedroom suite in the most beautiful location. $115. 628 Dallas Rd.

LANGFORD
1 bedroom suite, frig, stove, drapes, carpets, etc. Available now. 478-3845.

OAK BAY, LARGE, MODERN 1-bedroom suite; clean, warm, quite, near shops, bus, University, beach, $100. Quiet adults. No pets. 477-1420.

1-BEDROOM SUITE, MAIN, James Bay, range, heated. $90. 592-9758.

WANTED: LADY TO SHARE 2-bedroom, 2-bathroom apartment. Available May 1st. 385-8086 after 5.

3 ROOM, LOWER, SELF-contained. Close bus. Adults. 384-9164

LARGE LIVING ROOM, BEDroom, kitchenette, sea view. 383-6201, refined lady.

TWO-BEDROOM SUITES
OR ONE BEDROOM AND DEN
IF YOU WANT MORE ROOM SEE
ELMWOOD TERRACE
1399 STANLEY
AT PANDORA
BRAND NEW AND REALLY SPACIOUS
AVAILABLE NOW
LARGE TWO-BEDROOM SUITE — $162
AVAILABLE JUNE 1
GROUND FLOOR TWO-BEDROOM CORNER SUITE — $156
RESIDENT MANAGER
388-6718
ADULTS ONLY, NO PETS
DIAMOND DEVELOPMENTS LTD.

THE PRINCESS PATRICIA
701 - 703 Esquimalt Rd.
View the Blue Pacific and Inner Harbor
From our Spacious Suites
—Cable vision
—Lounge
—Sauna
—Controlled Entrances
—Sound proofing
—Recreation Room
—Child 2 and under welcome
Available now—1 bedroom suites from $128.
Inquiries 9 a.m. to 8 p.m.
Phone 382-2223

LORD AND LADY SIMCOE
The Simcoes
"Victoria's Prestige Address"
1 or 2 bedroom suites furnished or unfurnished.
Large heated pool in Delightful Garden Setting
Sauna's
Soundproofing
Wall-to-wall carpet
Free outdoor parking
Recreation room
Lounge
Cablevision
Controlled entrances
440 - 450 Simcoe St. 385-3111

CASA DEL RIO
1535 Jubilee Avenue
1-bedroom suite $135.00 — available immediately in this block having all modern conveniences and on a quiet street close to shops and transportation.
Call Mr. and Mrs. E. Stephens 388-4574

CASA DEL GRANDE
1555 Richmond
We have a 1-bedroom suite, $138, for immediate occupancy. This block has distinctive Spanish styling, superior soundproofing. Mail delivery to suites. Close to bus, shops and hospitals.
Phone 385-4250, Mr. and Mrs. Lescarmure, Res. Managers.
Builders and Developers

QUIET FAIRFIELD LOCATION NEAR BEACON HILL PARK, BUS AND SHOPPING
MONTE CARLO
1030 PENDERGAST ST.
1 bedroom $130 - $140
Call Res. Manager, 384-1044
BARCELONA MANOR
1080 PENDERGAST ST.
De luxe 1 bedroom $130 - $140
Call Res. Manager, 386-0172
G. and O. Holdings, 598-4821 Anytime. Free transportation available.

HERITAGE HOUSE
520 RITHET ST.
One block from Dallas Rd. waterfront. 3 blocks from Beacon Hill Park, beautiful view of the straits.
Only 2—1-bedroom suites remaining
RESIDENT MANAGER
SUITE NO. 401
386-3975

Now Renting
THE ROYAL LYNNWOOD
1310 HILLSIDE AVENUE
Spacious one and two-bedroom suites await your inspection in this new block. Wall to wall carpets, cablevision, balconies, controlled entrance; nice area and located on bus line.
Resident Managers: Phone 385-8454
1-BEDRM suites from $130
2-BEDRM suites from $165
Rental Agents:
P.R. Brown and Sons Limited
762 Fort Street 385-3435

BURNSIDE GARDENS
3622 TILLICUM RD.
AVAILABLE NOW
2-Bedroom Family Accommodation
Colored Appliances, Heat, Water, Cablevision
Children Welcome
To View
Call 384-0034, 384-4365

VISCOUNT MANOR
950 ROCKLAND AVE.
2½ BLOCKS TO DOUGLAS, lovely front 1-bedroom suite, large closets, elevator, controlled door. May 1. $130. Mature adults only. 592-1551, 382-7437.

THE BELGROVE
1 bedroom, $130. 3rd floor. Very spacious, de luxe. Bus. Adults. Free laundry, elevator. 1505 Belcher, corner Oak Bay Ave., 382-7405.

CARLTON TERRACE APARTments, Esquimalt. Available May 1st, 1-bedroom suite, $118 includes hydro, laundry, wall-to-wall, drapes, cablevision. 382-6823, 477-3280.

ESQUIMALT, 1 BEDROOM SUITE in triplex, near Naden, electric stove and fridge. $85. 1312 Miles Street. 382-8782.

MODERN 1 BEDROOM. LARGE sitting and dining area, stove and fridge, free laundry, no children. $105 month. 384-5473.

LARGE AND ATTRACTIVE 1-bedroom suite with balcony. Cablevision and laundry facilities included. $114. 384-6746.

CLEARVIEW APTS., 1258 YATES. $142. Large, 2-bedroom suite. Cable TV, modern appliances. 384-7785 or 386-1961.

OAK BAY
Cranmore Court, 2100 Cadboro Bay Rd., May 1. 2-bedroom suite, $140. 592-8329.

ROCKLAND AVE
Main floor, small apartment, prefer 1 mature person, $90 per month. 383-0474.

3-ROOM SUITE, SELF-CONtained, all electric, Victoria West, $55. 383-8601 or 383-9086.

1-BEDROOM APARTMENT, fridge and stove included. 390 Moss. $85. 384-7156.

EXTRA LARGE, LIKE NEW, 1-bedroom suite. 1471 Fort St., $125. Phone 388-9881.

THREE ROOM SELF-CONTAINED suite. Electric range and fridge. April 1. $100. 1205 Johnson. 383-9862.

1-BEDROOM SUITE, $85. HEAT supplied. A child welcome. 384-9755.

ORCHARD HOUSE
Victoria's Tallest Apt. Bldg.
Open for Occupancy Now
Featuring:
Large panoramic view suites
Large, deep balconies
Laundry room every second floor
Large automatic stoves and refrigerators
Heated swimming pool
Sauna bath and hydro therapy pool
Sun lamps
Pressurized halls
Covered parking
Sound proofing
Controlled entrance
Steel stud and plaster fireproof construction
3 elevators for fast service
Cablevision and FM
Large lockers
Wall-to-wall carpet or hardwood
Drapes
Walking distance to downtown
Adjacent to Parliament Buildings and Beacon Hill Park
Resident manager in attendance to show these beautiful studio suites from $115
1-bedroom suites from $130
2-bedroom suites from $170
Viewing Hours
10 a.m. to 8 p.m.
647 Michigan
Phone 382-4650

D. F. HANLEY AGENCIES LTD.
PROPERTY MANAGEMENT WITH CARE AND CONCERN
VALENCIA
680 NIAGARA STREET
NEAR PARK AND OCEAN
Studio — $125, 1BR $135, 2 BR $170
ALL LUXURY FEATURES
Call Mrs. Lee — 386-2843
CARNABY TERRACE
1520 BELCHER AVENUE
QUIET — CENTRAL
1 BR — May 1st — $130
Call Mrs. Courtemanche — 385-5959
CRANLEIGH HOUSE
2184 CADBORO BAY ROAD
1 Br May 1st — $136
QUIET
Call Mrs. Robson — 592-9711
ASHTON OAKS
1145 BAY STREET
1 Br — $134 May 1st
ONE CHILD ACCEPTED
Call Mrs. Bennett — 384-7761
CASA MARIA
1601 JUBILEE AVENUE
1 BR May 1st — $130
NEAR HOSPITAL
Call Mr. Bergh — 383-0766

LAMPSON COURT
$500 DOWN
3-bedroom Townhouses. Monthly payments to qualified applicants lower than rent.
Phone:
Mr. Waring 382-2159

ANTRIM COURT
2310 QUADRA ST.
1 Bedroom from $136
New spacious one-bedroom suites open for inspection. Featuring wall-to-wall carpets, controlled entrance, large balconies, cablevision, elevator, and undercover parking. Across from new swimming pool, 2 blocks north of Curling Rink and Arena. To view phone 477-1731 or see manager, suite No. 101.
O.K. RENTALS

CHRISTIE POINT APTS.
PORTAGE INLET WATERFRONT APARTMENTS WITH A VIEW
Available May 1
$140—2-bedroom family suite.
$145—2 bedrooms. Adults only.
$180—3-bedroom Town House. 1½ baths, washer and dryer.
Rent includes heat, cablevision, living room drapes, range and fridge. Features outdoor pool, boat dock, hobby room and recreational room. 2951 Craigowan Rd. 385-0644.
NO PETS

FACING BEACON HILL PARK
Spacious 1-bedroom, free laundry and cablevision, courteous caretakers $120.
Call Mr. Webb — 592-3130
Ailsa Mansion — 520 Cook
roomy 1-bdrm suite, free cablevision. $105.
Call Mr. Webb — 592-3130
Swinerton, Stewart Clark, Ltd. 385-2451

NEW, SIDNEY VILLA
2360 Henry Ave., Sidney
Compare rents and services of this bldg.
1 BEDROOM, $130
Quiet adults. 656-4250

COMFORTABLE SELF-CONTAINED suite, 1 bedroom. Vic West, $80. Quiet mature person only. 592-2038.

201 APARTMENTS TO RENT FURNISHED

DELUXE AND SPACIOUS ONE bedroom apartments, $140 to $160. Jubilee Hospital area. We supply everything you need for your convenience. Phone 592-9516, 477-4434.

YOUNG MAN WANTED TO share newly furnished and decorated apartment. Immediate occupancy. Apt. 2 — 1382 Begbie, 385-0303, 382-3572.

SELF-CONTAINED BASEMENT suite. Jubilee area, prefer older working person or older couple. Light, heat included. Reasonable. 386-0826.

APARTMENTS — VARIOUS LOcations, Brown Bros. Agencies Ltd., 385-8771. Furnished through local furniture store. 3 rooms, $25 per month extra

GORGE VALE APTS., 1180 COLville, 383-3139. De luxe 2-bedroom suite, lovely furniture, $160. Available April 1.

3-ROOM SUITE FOR QUIET, responsible lady only. Fairfield district. $70. 385-0165 after 12 noon. References.

FAIRFIELD AREA, CLOSE TO bus, bachelor apartment. Clean, warm, private bath. Price $67 month. 385-6259.

CHILDREN AND PETS WELCOME. Two and four rooms. Utilities and cablevision included. 386-9309, 384-1884, 384-4588.

MODERN STUDIO TYPE UNIT. Facing Beacon Hill Park. Thunderbird Motel. 600 Douglas Street. 384-0632, 386-2812.

BACHELOR SUITE, LINDEN Avenue, self-contained, separate entrance, $110 per month. Children welcome. 388-6189.

JUBILEE DISTRICT. NICELY furnished, self-contained, 1-bedroom suite, suitable for clean, reliable couple. 2002 Richmond Rd. 382-0603.

OAKLANDS MANOR
Hillside and Cedar Hill Road
De luxe 1-bedroom suite, $145.
Res. Manager, 383-4808, 386-0266.

OAK BAY 1-BEDROOM SUITE, large attractive rooms, near bus and shopping. Available Mid April, $135. 592-1589.

EDGEWATER MOTEL, LOW winter rates, from $28 a week. 478-4212.

AVAILABLE NOW, 3-ROOM SUITE, partly furnished, upstairs, $85. 1388 Begbie, 382-2815.

WANTED: 2 GIRLS TO SHARE apartment with other girl. Approx. $135 rental cost. 386-2573.

1-BEDROOM SUITE, CLOSE TO Naden and Dockyard. Heat, cablevision included. $130. 386-8126.

BACHELOR SUITE, APRIL 1ST, downtown. $85. 383-8596.

ESQUIMALT — CLOSE IN
Available April 1 (or sooner) — all the following have elect. fridges and ranges, main furniture, drapes, rugs, etc. Heat, hot water, and cablevision hookup paid.
$129—3½ Rms. (1-bedroom) for working couple or 2 men.
Dickie Agencies Ltd.,
819 Fort St. 382-4312
Days call 382-6848
(Eves. call 477-4682)

RELAX!
Enjoy yourself, all this can be yours! New furnished 1 and 2-bedroom suites with all utilities, linen and cablevision included. On bus line, minutes from city centre. Lovely spacious grounds. Children's playground, school and shopping centre adjacent. Winter rates. 1-bedroom, bachelor kitchenettes.
CASA LINDA MOTEL
364 Goldstream 478-1791

PRINCESS CHARLOTTE APT., 467 Lampson. Large, Spacious, 2-bedroom suite. Large, spacious, 1-bedroom suite. Available May 1. Pets welcome. Resident manager, suite 104. 386-3751.

BACHELOR SUITE FOR RENT, suit middle-aged man. Apply after 5 p.m. 1026 Johnson St.

3 ROOM SUITE, BATHROOM, cablevision. Fernwood — Johnson $120. 384-4077.

OAK BAY WATERFRONT, COMpletely furnished small apartment, adults only. Call 598-4991.

SELF-CONTAINED BACHELOR suite, quiet adult only. 1425 Fernwood.

MAIN FLOOR, 3 ROOMS, ALSO bachelor suite. Quiet mature people. 384-8278, 382-9470. 1270 Yates.

MAN WANTED TO SHARE LARGE furnished apartment. Fairfield. 382-2733 5 to 6 p.m.

BACHELOR, CLOSE IN, COMfortable, single or married couples. 382-7995.

QUIET 3-ROOM SUITE WITH bath, older adults. $90. May 1. 592-3669.

2630 QUADRA ST. 2-ROOM AND kitchenette, $65. Walk in.

CLEAN LARGE 2-ROOM SUITE, close in, rent $75. 384-9085.

1-BEDROOM SUITE. 127 HOWE St. 386-7930 or 656-4634.

FULLY FURNISHED 1-BEDROOM suite, waterfront. 383-2892.

1-BEDROOM SUITE, NO CHILdren. 343 Michigan Street. 658-8814.

BACHELOR SUITE. 49 OSWEGO Street. 658-8814.

208 APARTMENTS WANTED

MIDDLE-AGED WOMAN, PERfect references would like 1 bedroom or large bachelor suite, unfurnished. Ground floor or basement. Moderate price, old apartment preferred. Victoria Press Box 154.

MATURE LADY WITH CAR wishes unfurnished apartment, good district where dinner could be available several nights weekly or by mutual agreement. 658-5780.

LADY REQUIRES SMALL SELF-contained furnished suite. May 1st. Oak Bay district. Own china, bedding, etc. Phone 477-6331, after 1 p.m. References

GIRL TO SHARE 2-BEDROOM apartment and expenses. Apply 2008 Fernwood, Ste. 4.

206 DUPLEXES TO RENT

SIDE BY SIDE DUPLEX
Avail. April 15, Near-new 4 bedroom in Esquimalt, close to schools, shops and bus, wall-to-wall carpet and coloured appliances. $195 a month.
Concord Realty Ltd., 388-5471

APRIL 15TH, 548 LINDEN. WALKing distance to town, 3 bedrooms, living room, dinette and kitchen, full basement, garage, stove. Oil-O-Matic heat, electric fireplace in living room. Water is paid. $190. 478-6835. View by appointment anytime.

$115 — THIS COSY THREE-ROOM upper, is clean, warm and "waiting for the right tenant who appreciates nice grounds and beautiful view. City. BEV McARTHUR 658-5565 or 384-8001 anytime. Broadview Properties Ltd.

IMMEDIATE POSSESSION, 2854 Jacklin Road, 3 bedrooms, 1½ bathrooms, cablevision, water included. Children welcome. $175 per month. Further 22 units to be ready soon. August Construction. 384-1711.

OAK BAY
New furnished 1 BR Ste., fireplace, private entrance, all utilities, cable, W and D, incl. Exc. for Nurse or Teacher; $150 per month. Avail 15th April. RON BLACK 384-8001 Broadview Properties Ltd.

SIDE BY SIDE QUALITY DUplex, near UVic and shopping 3 bedrooms, 1½ baths, eating area, dining, stove, fridge, and wall-to-wall. $185. Call Explorer Development, 382-4218, 386-0471.

SIDE-BY-SIDE DUPLEX, 3 rooms, stove and fridge. Wall-to-wall carpet. Near buildings. $90 a month including heat and hot water. Quiet woman only. 385-0157, after 6:30.

VACANT. 2-BEDRM. APT. (SIDE-by-side) with part Bsmt. Walk to town. Stove, fridge. Nice condition. Prefer elderly couple. $95 plus util. 383-7115. Ettema Realty Ltd.

LAMPSON ST. — Small 1 BR suite with electric range and frig. Avail. now. $85 per mo.

BOORMAN INVESTMENT CO. LTD. 1111 Government St. 386-9212

IMMEDIATE OCCUPANCY, 1-bedroom suite, stove, fridge, rug, drapes, heat, electricity, all included. $100 per month. After 6 p.m. 382-8307.

LANGFORD $175
Nice 3 br., 2 bath, wall-to-wall carpets. Available immediately. Call DON STRIPLING 386-1361. CANADA PERMANENT RENTALS.

SIDNEY, NEAR NEW DE LUXE 3-bedroom, wall-to-wall carpets, drapes, 1½ baths, range and fridge. Available April 1. $150. 656-2040.

DE LUXE 3-BEDROOM DUPLEX, now available in Sidney. Carpeted throughout, drapes, stove and fridge. $180. 656-2512 after 6, except Fridays.

THREE BEDROOMS, OIL HEAT, wall-to-wall, drapes, carport, schools, near K-Mart. Stove and fridge. Magdelin St. $165 month by lease. After 6 p.m. on weekdays, 477-6377.

BRIGHT 2-BEDROOM SUITE IN 4-plex, close to sea, park, buildings. Heat, stove, fridge, hot water included. $130. 385-7838.

NEW DE LUXE 3-BEDROOM DUplex, close to University, full basement, 2 fireplaces, 2 bathrooms, finished rumpus room. 477-2858.

DUPLEX, 3 BEDROOMS AND 2 bathrooms. 1779 Laval off Blair Rd. $175. 385-2458, Byron Price % Associates Ltd.

2-BEDROOM IN SIDE-BY-SIDE. Cook near Rockland, electric kitchen, heated, cablevision. $140. Elderly preferred. 598-4184.

MODERN 2 BEDROOM DUPLEX, large living room. Separate dining room, full basement. $170 month. No children please. 383-3808.

DE LUXE 3-BEDROOM, 1½ baths, carport, etc. Gordon Head. $170 including water. 477-2156, 658-5935.

SIDNEY, LARGE 3-BEDROOM side duplex, full basement. 1½ bath, stove, fridge. Available May 1. $180. 2008 Melville Drive, 656-2958.

OFF JACKLIN RD. MODERN spacious 3 bedrooms. Fridge and stove. Responsible tenant. No dogs. 478-5260.

2-BEDROOM LOWER DUPLEX, light, heat, water included, $160. No pets. 383-8227 or 592-8043.

DUPLEX ON CUL-DE-SAC, 3 bedrooms. Near K Mart, $165. 592-4458

SIDE BY SIDE, 2 BEDROOMS, full basement, available now, $150. 385-4750.

AVAILABLE MAY 1ST, UPPER comfortable 1-bedroom, quiet, couple, $100. 598-4060.

BRIGHT SPACIOUS 3-BEDROOM upper duplex, includes fridge, and stove. Available May 1. 592-0277.

2-BEDROOM UPPER DUPLEX, Oak Bay, on bus line, $150 month. 592-4170.

DE LUXE 2-BEDROOM, UNfurnished, water and cablevision included. Adults. No pets. 383-4076.

HAULTAIN, LOVELY REDECORated, 2-bedroom, drapes, carpet, stove, fridge, garage. $160. 382-0639

2-BEDROOM DUPLEX.
478-1503.

GOOD AREA, 3 BEDROOMS. 2665 Parkview Dr., $185. 382-6505.

206 DUPLEXES TO RE…

CITY. LOVELY MODER… bedroom side duplex, … range. May 1. $145. 592-0738.

3-BEDROOM UPPER, … spacious. $165 per month, in… heat and water. 477-1148.

HAULTAIN, $140, 3-BED… carpets, drapes, stove, fridge, … redecorated. 383-1824, 478-4646.

2 BEDROOM DUPLEX, $140 … Milgrove St. Available June 1s… 8969, after 6.

IN ESQUIMALT, 2-BEDR… modern duplex. 1 or 2 … children. $125 month. 592-4354.

210 HOUSES TO REN… UNFURNISHED

TATTERSAL. — Spacious 4 … home in good condition. … basement. $185 per mo.
VIC WEST — Older 2 BR … avail. now. Large rooms. $1… mo.
WILKINSON RD. — Modern … home avail. April 1 on leas… $195 per mo.
MAYFAIR — Older 3 BR … Full basement. Auto. oil … Avail. now. $135 per mo.
GORDON HEAD — Luxury … incl. appliances, drapes, carp… Avail now at $325 per mo. … yr. lease.
TILLICUM — Small 2 BR hom… imm. occupancy. $120 per mo.
QUEENS AVE. — 2 BR home … electric range. Full base… Avail. Apr. 15. $135 per mo.
BOORMAN INVESTMENT CO. … 1111 Government …

GORDON HEAD TOWNHOUSES
—2 and 3-bedroom townhouses
—Wall-to-wall carpet and … floors
—Enclosed courtyard. Full … ment
—Finished recreation room: … vision
—Fridge, stove, washer and dr…
—Close to all schools, new shop… centre and bus route.
CHILDREN WELCOM…
To View Please Contact Resident Manager
Phone 477-5422 or 477-4876

$300
840 Beach Drive — Larg… bedroom home available; … garage; sea and mountain … private rear grounds. Lease … able.
RENTAL AGENTS:
P. R. BROWN & SON… LIMITED
762 Fort Street …

OAK BAY
Unique Victorian home, exc… accommodation for those wh… preciate large rooms. Fully m… 3 bedrooms and den. Bathroom… powder room, wall-to-wall c… all drapes. Colored applia… Private English garden. $250. … 1. 598-4488.

DE LUXE ACCOMMODATI… 4121 Borden Street, close to … and schools. Immediate posse… Large 3-bedroom, rumpus … Children welcome. $250 per … August Construction, 384-1711 … time.

BEAUTIFUL SPACIOUS OLD… bedroom house, 3 fireplaces, … huge lounge and dining roo… bathrooms. Rockland area. … secluded garden, unfurnished. … Furnished, $370 including gar… Available May 12 or 31st. 388-69…

UNIVERSITY AREA
3-bedroom stucco bungalow, … basement, oil heat. 3947 G… Head Rd. Available April 1, … per mo.
Douglas Realty Ltd. — 385-…

VERY NICE 3-BEDROOM H… plus guest bedroom, living … and dining room. Full base… 1153 Rockland. $200 month. … ences please. 388-3271. Arthu… Haynes, 739 Fort St.

$110 DISCOUNT ON F… months rent, 3 bedroom townh… 1 year old, fridge, stove, w… and dryer. Full basement. Fin… rec room, carpet and vinyl f… Phone 477-5422.

NEW MODERN DE LUXE H… 4 bedrooms, brick fireplace, … wall in kitchen and garage. … sundeck, 3-car carport, close … schools. $250 month. 388-4550.

ROCK HEIGHTS, OVERLOO… Golf Course, 3 bedrooms, … conveniences. $220 per m… available May 1st. Rent or … chase. 382-4463.

2-BEDROOM UTILITY R… electric stove, oil heat, no … ment. May 1. $145. 479-1047 a… p.m.

2-BEDROOM ALL ELECTRIC … Belmont mobile home in bea… Pedder Bay. $150 month. Phon… 1855 or 388-9109.

COWICHAN BAY. TWO-BEDR… house, view of bay. $110 a m… Adults only. No pets. Phone … 5837.

4121 BORDEN AVE. — SPAC… 3-bdrm, almost new. $250. … Mr. Webb — 592-3130 … Swinerton, Stewart Clark, Lt…

2-BEDROOM HOUSE, FULL … basement, oil-o-matic heat, f… stove. Available April 1, $150. … 3634.

VIEW ROYAL, SMALL, 2-… room home, available May 1. … 147 Island Hwy.

SOOKE, 1966 GLENIDLE, 2 … room, automatic, $110. 384-7877, … 5454.

TWO-BEDROOM COTT… Central Saanich. Prefer … couple. 652-2560

FULLY MODERN W… equipped 5-room bungalow for … June and July. References 385-…

2-BR BASEMENT HOME … rent. $150, p.m. Byron Price … Associates Ltd., 385-2458.

2-BEDROOM, FULL BASEM… stove and fridge, Langford, $16… month. 478-3722 after 5.

1217 CARLYLE, 2-BEDR… house, full basement. Compl… renovated. $140 per month. 384-9…

2-BEDROOM, STOVE … fridge, May 1. 477-2428.

HOUSE FOR RENT, $120 MO… 479-4455.

NEW 3-BEDROOM HOME. TH… Heights, 478-5413.

4 ROOM, 2 BEDROOM HO… 2931 TILLICUM

AVAILABLE IMMEDIATELY … bedroom, $80 per month. 479-461…

211 HOUSES TO RENT FURNISHED

BEAUTIFUL HOME WITH w… front seaview at Ten Mile … Fully furnished throughout. … able for May, June and July … at $400 per month. Refer… needed. Ideal for three mo… vacation. Call A. Croft for de… 382-4251.
RITHET AGENCIES LTD.

BEAUTIFUL 2-BR. FURNIS… home for rent in Metch… Artistically designed L.R. … lovely sea views. Kitchen … dining area, stove, fridge, w… and dryer. On 2 acres of gr… Available 1st. June at rent of … on a year's lease. Refere… required. Call A. Croft, 382-425… further information.
RITHET AGENCIES LIMITE…

9999-3rd ST. $1… Nice 2 br. waterfront home … with fireplace. Available for … and June only. Call DON ST… LING 386-1361. CANADA PE… NENT RENTALS.

TWO YOUNG BUSINESS… looking for young business … professional man to share … waterfront home, close in. 477… or 477-8719.

2-BEDROOM, GORGE-TILLI… area. $160 including water … cablevision. No children or … Available April 3 to Dec. 15. 383… or 384-0181.

2-BEDROOM HOUSE, STOVE … fridge included. Near Oakcrest … heat. References required. … Phone 592-4495, after 4 p.m.

FURNISHED 2-BEDROOM HO… with washer and dryer, from … to September or summer mo… 479-3466.

WARM, COMFORTABLE … tages, electric kitchens, reason… Canadian Crest Motel. 479-9002.

MODERN 3-BEDROOM HO… for 4 months, front garden, … basement. 384-5044.

SHAWNIGAN LAKE COTT… for 2 weeks in July. 592-2086.

BEACH COTTAGE, CENT… Saanich, single, $70 month. 652-1…

212 HOUSES WANTED TO RENT

PROFESSIONAL COUPLE SE… secluded unfurnished home … country. 658-8765.

FAMILY WITH REFEREN… wishes to rent 2 or 3-bedroom … near Lansdowne School. 477-4967.

3-BEDROOM HOUSE WANTED … Saanich by May 1st. 592-7231.

206 DUPLEXES TO RENT

CITY. LOVELY MODERN 2-bedroom side duplex, electric range. May 1. $145. 592-0738.

3-BEDROOM UPPER, VERY spacious. $165 per month, includes heat and water. 477-1148.

HAULTAIN, $140, 3-BEDROOM carpets, drapes, stove, fridge, cable, redecorated. 383-1824, 478-4646.

2 BEDROOM DUPLEX, $140. 3264 Milgrove St. Available June 1st. 383-8969, after 6.

IN ESQUIMALT, 2-BEDROOM modern duplex. 1 or 2 small children. $125 month. 592-4354.

210 HOUSES TO RENT UNFURNISHED

TATTERSAL — Spacious 4 BR home in good condition. Full basement. $185 per mo.
VIC WEST — Older 2 BR home avail. now. Large rooms. $135 per mo.
WILKINSON RD. — Modern 3 BR home avail. April 1 on lease for $195 per mo.
MAYFAIR — Older 3 BR home. Full basement. Auto. oil heat. Avail. now. $135 per mo.
GORDON HEAD — Luxury home incl. appliances, drapes, carpeting. Avail now at $325 per mo. with 1 yr. lease.
TILLICUM — Small 2 BR home for imm. occupancy. $120 per mo.
QUEENS AVE. — 2 BR home with electric range. Full basement. Avail. Apr. 15. $135 per mo.
BOORMAN INVESTMENT CO. LTD. 1111 Government 386-9212

GORDON HEAD TOWNHOUSES
—2 and 3-bedroom townhouses
—Wall-to-wall carpet and vinyl floors
—Enclosed courtyard. Full basement
—Finished recreation room; Cablevision
—Fridge, stove, washer and dryer
—Close to all schools, new shopping centre and bus route.
CHILDREN WELCOME
To View Please Contact Resident Manager
Phone 477-5422 or 477-4876

$300
840 Beach Drive — Large 3-bedroom home available; 2 car garage; sea and mountain views; private rear grounds. Lease available.
RENTAL AGENTS:
P. R. BROWN & SONS LIMITED
762 Fort Street 385-3435

OAK BAY
Unique Victorian home, excellent accommodation for those who appreciate large rooms. Fully modern, 3 bedrooms and den. Bathroom and powder room, wall-to-wall carpet, all drapes. Colored appliances. Private English garden. $250. May 1. 598-4488.

DE LUXE ACCOMMODATION
4121 Borden Street, close to park and schools. Immediate possession. Large 3-bedroom, rumpus room. Children welcome. $250 per month. August Construction, 384-1711 anytime.

BEAUTIFUL SPACIOUS OLDER 4-bedroom house, 3 fireplaces, den, huge lounge and dining room, 3 bathrooms. Rockland area. Large secluded garden, unfurnished. $290. Furnished, $310 including gardener. Available May 12 or 31st. 388-6069.

UNIVERSITY AREA
3-bedroom stucco bungalow, full basement, oil heat. 3847 Gordon Head Rd. Available April 1. $185 per mo.
Douglas Realty Ltd. — 385-8784

VERY NICE 3-BEDROOM HOME plus guest bedroom, living room and dining room. Full basement. 1153 Rockland. $300 month. References please. 386-3271. Arthur E. Haynes, 739 Fort St.

$110 DISCOUNT ON FIRST months rent, 3 bedroom townhouse, 1 year old, fridge, stove, washer, and dryer. Full basement. Finished rec room, carpet and vinyl floors. Phone 477-5422.

NEW MODERN DE LUXE HOME, 4 bedrooms, brick fireplace, brick wall in kitchen and garage. Large sundeck, 3-car carport, close to 2 schools. $250 month. 388-4550.

ROCK HEIGHTS, OVERLOOKING Golf Course, 3 bedrooms, all conveniences, $220 per month, available May 1st. Rent or purchase. 382-4463.

2-BEDROOM UTILITY ROOM, electric stove, oil heat, no basement. May 1. $145. 479-1047 after 5 p.m.

2-BEDROOM ALL ELECTRIC 60X12 Belmont mobile home in beautiful Pedder Bay. $150 month. Phone 478-1855 or 388-9109.

COWICHAN BAY. TWO-BEDROOM house, view of bay. $110. a month. Adults only. No pets. Phone 746-5837.

4121 BORDEN AVE. — SPACIOUS 3-bdrm, almost new. $250.
Mr. Webb — 592-3130
Swinerton, Stewart Clark. Ltd.

2-BEDROOM HOUSE, FULL HIGH basement, oil-o-matic heat, fridge, stove. Available April 1, $150. 478-3634.

VIEW ROYAL. SMALL 2-BEDroom home, available May 1. Apply 147 Island Hwy.

SOOKE, 1966 GLENIDLE, 2 BEDroom, automatic, $110. 384-7377, 477-5454.

TWO-BEDROOM COTTAGE. Central Saanich. Prefer older couple. 652-2560.

FULLY MODERN WELL equipped 5-room bungalow for rent June and July. References 385-5025.

2-BR BASEMENT HOME FOR rent. $150. p.m. Byron Price and Associates Ltd., 385-2458.

2-BEDROOM, FULL BASEMENT stove and fridge, Langford, $160 per month. 478-3722 after 5.

1217 CARLYLE, 2-BEDROOM house, full basement. Completely renovated. $140 per month. 384-9633.

2-BEDROOM, STOVE AND fridge, May 1. 477-2428.

HOUSE FOR RENT, $120 MONTH 479-4455.

NEW 3-BEDROOM HOME. THETIS Heights, 478-5413.

4 ROOM, 2 BEDROOM HOME 2931 TILLICUM

AVAILABLE IMMEDIATELY 1½ bedroom, $80 per month. 479-4619.

211 HOUSES TO RENT FURNISHED

BEAUTIFUL HOME WITH waterfront seaview at Ten Mile Point. Fully furnished throughout. Available for May, June and July only at $400 per month. References needed. Ideal for three months' vacation. Call A. Croft for details, 382-4251.
RITHET AGENCIES LTD.

BEAUTIFUL 2-BR. FURNISHED home for rent in Metchosin. Artistically designed L.R. with lovely sea views. Kitchen with dining area, stove, fridge, washer and dryer. On 2 acres of ground. Available 1st. June at rent of $275 on a year's lease. References required. Call A. Croft, 382-4251 for further information.
RITHET AGENCIES LIMITED

9999-3rd ST. $165.00
Nice 2 br. waterfront home. LR with fireplace. Available for May and June only. Call DON STRIPLING 386-1361. CANADA PERMANENT RENTALS.

TWO YOUNG BUSINESSMEN looking for young business or professional man to share large waterfront home, close in. 477-5454 or 477-3719.

2-BEDROOM, GORGE-TILLICUM area. $160 including water and cablevision. No children or pets. Available April 3 to Dec. 15. 383-4241 or 384-0181.

2-BEDROOM HOUSE, STOVE AND fridge included. Near Oakcrest. Oil heat. References required. $135. Phone 592-4495, after 4 p.m.

FURNISHED 2-BEDROOM HOUSE with washer and dryer, from May to September or summer months. 479-3466.

WARM, COMFORTABLE COTtages, electric kitchens, reasonable. Canadian Crest Motel. 479-0002.

MODERN 3-BEDROOM HOUSE for 4 months, front garden, high basement. 384-5044.

SHAWNIGAN LAKE COTTAGE for 2 weeks in July. 592-2056.

BEACH COTTAGE, CENTRAL Saanich, single, $70 month. 652-1502.

212 HOUSES WANTED TO RENT

PROFESSIONAL COUPLE SEEKS secluded unfurnished home in country. 658-8765.

FAMILY WITH REFERENCES wishes to rent 2 or 3-bedroom home near Lansdowne School. 477-4367.

3-BEDROOM HOUSE WANTED IN Saanich by May 1st. 592-7231.

212 HOUSES WANTED TO RENT

LET US RENT YOUR HOUSE
For you. We have a number of qualified tenants on our waiting list. Complete property management is required.
OCEAN COVE REALTY LTD. 3995 Quadra 479-4422

RENTALS WANTED
Full-time management of houses and apartments. Complete management services by trained and competent personnel. Call DON STRIPLING 386-1361. Canada Permanent Rentals.

LET US RENT YOUR HOUSE. WE have clients waiting for two and three-bedroom homes. We offer good management, careful tenants and reasonable rates.
PEMBERTON HOLMES LTD. 384-8126

WORKING MIDDLE-AGED MAN with wife, dog, and modest income want to rent or caretake small house and farm. Central Saanich preferred. References. 652-1415 for Bill 10-12 mornings.

YOUNG RESPONSIBLE MARRIED couple, no children would like nice 1 or 2 bedroom house, preferably with garden. Wanted from mid-June if possible. Will pay up to $150. Phone after 5 p.m., 479-4254.

IF YOU CANNOT SELL YOUR home, we have reliable tenants waiting to rent. Phone Mr. Keen, Boorman Investment Co. Ltd., 386-9212.

TO RENT OR POSSIBLY BUY, BY single working man, cabin, cottage, or farmhouse, (preferably secluded). Age, condition or location no barrier. Victoria Press Box 109.

COUPLE WITH 1 CHILD WOULD like to rent 2-bedroom house. Rent between $120-$130. June 1st. Please phone, 388-7431.

RELIABLE COUPLE WITH BABY, desperate for comfortable 2-bedroom home in country or city, with yard, for reasonable rent. 592-9838.

COUPLE REQUIRE COUNTRY home for caretaking or reasonable rent. Excellent references. Phone after 12, 642-3490.

Low-rental houses-suites urgently needed, furnished or unfurnished. HOUSING REGISTRY — 386-2704

YOUNG COUPLE WANT SEcluded house or cottage within 10 miles of Victoria. 477-2090.

215 HALLS, WAREHOUSES, STORES and OFFICES TO RENT OR WANTED

FOR RENT
Retail Store Space in ADELAIDE SHOPPING CENTRE
On Johnson Road (new main Hwy.), good location, excellent parking. Opposite new North Port Plaza.
NORTH PORT ALBERNI, B.C.
1 outlet 2,380 sq. ft.
1 outlet 2,100 sq. ft.
2 outlets 1,400 sq. ft. each or 2,800 sq. ft. combined
1 office space also available in centre
All stores will be like new. Rent very reasonable.
For appointment contact: Mr. Jack Webber, 310 Johnson Rd., N. Port Alberni, B.C.
Phone days — 723-8631, eves. — 723-7865.

BLANSHARD NEAR THE BAY
Very nice unfurnished corner office suite — approx. 400 square feet comprising large reception room, work area plus private inner office — wall-to-wall carpeting and drapes. Rent to approved tenant, $125 p.m. incl. heat, light and janitor services. Apply GILBERT W. CALVERT — Block Bros. Realty, 386-3231.

DISTINCTIVE LOCATION
500-1,500 sq. ft. Office Space. $175 per month and up. New 2-storey building near downtown. Parking.
CALL TERRY MANN 385-7761
D. F. Hanley Agencies Ltd.

LARGE HALL, 538 YATES ST. over Carnaby St. Boutique. Suitable meetings, ballet, dance hall, restaurant, etc. New oil furnace, required, conforms to new fire regulations. Also large double office. Phone 384-1223, 382-8311.

WAREHOUSE AND OFFICE SPACE
All or portion of the 5,000 sq. ft. of warehouse space and 6,500 sq. ft. of office space in this new building. Adequate parking facilities, close to city centre. Phone 383-8911.

PRIME OFFICE SPACE INTERNATIONAL HOUSE
Attractive leasing terms. Also 5,000 sq. ft. warehouse area for rent. BOULTBEE, SWEET REALTY LIMITED, Yorkshire Trust Affiliate — 388-5561.

JOHNSON — DOUGAS ST.
5,700 prime ground floor retail space. Owner will participate in renovation. Reasonable rents. Royal Trust, 388-4311.

SMALL STORE, OFFICE IN suburban shopping plaza. No opposition within 3 miles. Premises adjoins 9 other businesses including major chain and bank. 658-5226.

New Warehouse and office space for rent, two good (CLOSE IN) locations with dock loading and good parking. R. Hanson, Island Homes Ltd., 386-7545.

ESQUIMALT AREA. GOOD SIZE store space for rent. Equipment and fixtures for sale. 384-4512 or 384-4541.

2400 SQ. FT., 615 YATES STREET, to be altered to suit tenant, long lease. Suitable for store or office. Inquire S. McIntosh, 386-8441.

FORT NEAR BROAD, 290 SQ. FT. Moredn office, $55.00. Royal Trust 388-4311.

1035 PANDORA AVE. 750 SQUARE ft. new office space. Off-street parking. 382-5441.

OFFICE OR WORKSHOP. 800', second floor. Broad and Johnson. Asking $100. 1402 Broad St.

1035 PANDORA AVE. 750 SQUARE ft. new office space. Off-street parking. 382-5441.

SIDNEY, APPROXIMATELY 1,200 sq. ft., carpeted, reasonable rent. Inquire 656-4393.

OFFICE OR SMALL WORKSHOP. $60 including heat and light. 385-3155.

OFFICES TO RENT. REASONable rates. Phone 386-8435.

230 PERSONAL LOANS and INSURANCE

IF YOU NEED MONEY FOR ANY REASON

Amount	Approx. Mtge. Monthly Pymt.
$2000	$23.64
$4000	$47.27
$5000	$59.09

Examples on loans with amortization to 15 years.
1st and 2nd Mortgages arranged. Agreements and Mortgages purchased.
AVIS, 1394 Hillside
386-9715; 386-9046 Evenings

233 MORTGAGE LOANS and INSURANCE

2nd MORTGAGE LOANS FROM PRIVATE FUNDS
WITHOUT BONUS
At a fully-disclosed and reasonable interest cost chargeable only from the date of loan to the day of payoff.
WE CAN USUALLY OBTAIN A HIGHER PRICE for your second mortgage or agreement. VICTORIA and UP-ISLAND. Your document can be appraised for immediate sale for cash without obligation or I will arrange a loan against this plan which is best for your circumstances.
COUNTRY, UP-ISLAND AND GULF ISLANDS MORTGAGES
REFINANCING A SPECIALTY
VACANT LAND AND LAND DEVELOPERS LOANS ANYWHERE
Please Call Mr. Thomas at
DOUGLAS HAWKES LTD.
990 Blanshard St.
384-7128 Res. 479-6363

CASH FOR YOUR MORTGAGE OR Agreement for Sale. Quick decisions and highest prices paid. M. Braithwaite, Financial Survey Ltd., 384-9305; Res. 382-0688.

233 MORTGAGE LOANS and INSURANCE

$ $ $ $ $ $ $ $ $ $ $ $ $ $ $

MONEY
Money to Loan —
To . . . BUY . . . BUILD . . .
REMODEL . . .
REFINANCE
We loan in ALL AREAS including Up-Island AGREEMENTS FOR SALE
. . .
MORTGAGES BOUGHT OR SOLD
1st and 2nd Mortgages Arranged
Money available for apartment and commercial projects. Short-term builders' interim financing, including subdivision development financing. Prompt — considerate — courteous — confidential service. BORROW on your equity in your home for any worthwhile purpose.
Contact: Don MacGillivray
BOULTBEE, SWEET REALTY LIMITED
737 Fort Street, Victoria, B.C.
Telephone 388-5561
(24-Hour Service)
Over $2,500,000 in mortgages arranged in 1970.

HOME OWNERS get the MONEY YOU NEED to PAY OFF OLD DEBTS
Reduce Monthly Payments
Do Home Remodelling
MAKE MAJOR PURCHASES
Such as a new car, boat or trailer.
For fast service and favorable terms on mortgage loans, call
AVCO FINANCIAL SERVICES
See your phone book for the office near you.

NEED MONEY FAST??
We have funds available for 1st, 2nd and 3rd mortgages.
Low rates. Quick decisions.
Mortgages and agreements purchased for cash. One day service.
RAE INVESTMENTS LTD.
757 Courtney Street
Ph. 388-7891
Nanaimo 754-2104

LOANS TO HOME OWNERS
$1,500 to $50,000
Specialized Service Anywhere On Vancouver Island
Commercial Enquiries Invited
Phone the Mortgage Specialist Ask For Bill Blair
LANSDOWNE PROPERTIES LTD. 2513 Estevan Phone 592-7111

IF YOU HAVE A MORTGAGE OR AN AGREEMENT ON WHICH YOUR ARE COLLECTING PAYMENTS BUT WOULD LIKE TO SELL YOUR EQUITY FOR CASH, PHONE ERIC CHARMAN AT 385-9785. QUICK DECISIONS—HIGHEST PRICES—CONFIDENTIAL SERVICE. We have lots of funds for new first and second mortgages at competitive rates and repayment terms to suit your budget. Charman Pacific Realty Ltd. 898 Broughton St.

MORTGAGES AND AGREEMENTS WANTED
Here is your opportunity to sell your Mortgage or Agreement at top market value. I have an investment client who is paying higher than usual rates—compare his offer with all other bids and be pleasantly surprised. No waiting — Immediate attention to all enquiries.
BILL HODGSON
385-8563 or 385-2458
Byron Price and Associates Ltd.

HOME OWNERS REDUCE MONTHLY PAYMENTS
With a residential mortgage. Use your equity now when rates are at their lowest. Mortgages for bill consolidation, home purchase or renovations. For full information Phone MORTGAGE DEPARTMENT.
386-3231 386-3231
BLOCK BROS. REALTY LTD.
1800 BLANSHARD STREET

MORTGAGES
We have money available for most purposes at current rates. We specialize in remortgaging of existing mortgages at lower rates and lower payments. We also buy mortgage agreements.
For information at no obligation, phone our MORTGAGE DEPARTMENT.
386-3231 386-3231
BLOCK BROS. REALTY LTD.

MONEY TO LOAN
If you own your own home and want to borrow from $2500-$15,000 for any purpose, we now have preferred mortgage interest rates in effect.
P. R. BROWN & SONS LTD.
762 Fort St. 385-3435

$13,500 FIRST MORTGAGE AT 10 per cent required for new home to good covenant, Langford area. Selling price of home is $21,000. If mortgage can be secured. Interim short term financing also required for new homes.
Please call JIM WEST,
PEMBERTON, HOLMES LTD.
384-8126 OR 592-3708

WANTED
Your 2nd mortgage or agreement for sale. Top market price paid. Turn that small monthly payment into cash now!
Call N. Hyde
Woodley Estates Ltd.
838 Fort St.
388-7361

MONEY TO LOAN ON MORTgages. Quick decisions. Also agreements and mortgages purchased for cash. See us for top price.
A. BERNARD & CO. LTD.
635 Fort Street 384-9335

MORTGAGE LOANS
First mortgages available up to any amount at current interest rates. Quick decisions.
BROWN BROS. AGENCIES LTD.
1125 Blanshard 385-8771

EXECUTIVE URGENTLY REquires $17,000 1st mortgage on 2-bedroom older home near waterfront in Oak Bay. Victoria Press, Box 151.

233 MORTGAGE LOANS and INSURANCE

MONEY IMMEDIATELY AVAILABLE
FOR FIRST AND SECOND MORTGAGES AND EQUITY LOANS
Borrow on the equity in your home, whether your home is paid for or not. For any worthwhile purpose. One call, one stop for all your money needs. All information in confidence. You are under no obligation when you call.
REFINANCING OR MORTGAGES A SPECIALTY
24 HOUR SERVICE
WE PURCHASE EXISTING MORTGAGES AND AGREEMENTS FOR CASH.
385-9741
JOHN LUKAZ
J. A. HENDERSON REALTY LTD.
1010 BLANSHARD ST.

234 MORTGAGES FOR SALE

INVESTORS
Make your money work for you in excellent mortgages where security and yield is high.
Our selection of 1st and 2nd mortgages — equity mortgages — interim financing opportunities — and all types of investments in the mortgage field have been thoroughly checked and offer yields from 10 per cent up.
Full particulars and information on all mortgage investments offered by us.
We include in all mortgages originated by us added protective clauses for your additional security.
Contact
DON MacGILLIVRAY
BOULTBEE, SWEET REALTY LIMITED
Yorkshire Trust Affiliate
737 Fort Street, Victoria, B.C.
Telephone 388-5561
24 - Hour Service
Over $2,500,000 in mortgages arranged in 1970, of which a high percentage was investments of private funds.

$6,500 FIRST MORTGAGE AT 11 per cent. Payments $75. Can be purchased for $6,000. A $500 discount. Phone Mr. McKenzie, 386-7521.
Boorman Investment Co. Ltd. 1111 Government St.

$18,500 — 1ST MORT. PAYABLE $190 p.m. at 10 per cent interest. 9¼ months left on term. Well secured. For $17,250. Leverton Realty, 385-8012.

$4,200. WINNIPEG MORTGAGE, 9%, $80 per month, yours for $3,800. Mr. Petersen, 388-6231, Island Pacific Realty.

235 WANTED TO BORROW

FUNDS REQUIRED FOR TWO well secured Mortgages.
$ 4,000 at 14% 5-yr. term
$12,000 at 12% 5-yr. term
Excellent credit ratings on Borrowers. For information contact Mr. McKenzie.
Boorman Investment Co. Ltd.
1111 Government St. 386-7521

HOMEOWNER REQUIRES $5,000 second mortgage, 2-3 year term. Victoria Press, Box 125.

240 BUSINESS OPPORTUNITIES

WORLD FAMOUS FISHING
6,265 ft. on ocean and some frontage on Hway. 19, just out of Campbell River. 6 acres Approx., 4-unit motel, 51 trailer pads plus modern, 4-room home. 5 boats and motors, boathouse, track and equipment for launching boats, 100x510 foreshore rights. Financial statement and maps at listing broker. All this on good terms at only $198,000.

14-UNIT MOTEL
11 cooking and 3 sleeping units. Stucco and siding. Duroid roofs. Large laundry room, commercial equipment for washing and drying. 90x200 app. Room for expansion. Statement and pictures at listing broker. Full price $120,000 — good terms.
For more information on above listings call FRED BERGMAN, 386-2955, Mayfair Realty Ltd.

URGENT SALE REQUIRED
Grocery store, meat department, living quarters and gas pumps located on three valuable lots in 6-mile circle. Owners MUST sell, asking $56,000. TRY YOUR OFFERS. BILL PALFREY 384-8001 Broadview Properties Ltd.

GORGE ROAD MOTEL
52 units—36 with kitchens.
4.86 acres of land.
Excellent 8 per cent financing
Comfortable living quarters.
Call IRA FREEDMAN of Mayfair Realty, 386-2955 or 592-0511.

TWO SMALLER MOTELS WITH EXCELLENT POTENTIAL
11 units — all with kitchens — 3 bedroom owner suite — also 1.9 acres.
16 units — 11 with kitchens — pool — 4 bedroom living quarters — approx. 3 acres.
For details call IRA FREEDMAN of Mayfair Realty, 386-2955 or 592-0511.

ENJOY LIFE MAKE MONEY
Illness forces sale of this popular Auto Court in Qualicum Beach. Six units plus duplex. In perfect condition and ready for the coming season. Nicely furnished, linen, dishes, etc. So move right in. Easy to buy with $25,000 D.P., and asking only $63,000. With easy terms. Immediate possession. Call Frank Carr, 385-9765, Charman Pacific Realty Ltd.

BUSY CONFECTIONERY
Well located in Fairfield near school, excellent opportunity for couple or small family. 2 bedroom suite at rear of store. Business only includes equipment and fixtures.
ONLY $4,900
Stock to be purchased separately. Valued at approx. $5,000. Serious buyers call for further information.
384-8126 MR. GREENE 385-0795
PEMBERTON, HOLMES LTD.

LITTLE DANDY
$133,000
Immaculate 12 unit motel just right for mom to run while dad works. 9 with kitchen, all with twin double beds. Good parking, room to expand. Right on main road, located in Duncan. Oh yes, living quarters also. Owner will carry balance on modest down payment. Call ROMA NICOLL, 386-2955, Mayfair Realty Ltd.

RESTAURANT — In Sidney Area — Marina location — seats 40 — Licensed premises — Excellent kitchen equipment. $7,000. Further info 384-8001.
JESSIE McGRATH OR PAULINE BROOKES
Broadview Properties Ltd.

"MANNIX?"
This well-established detective agency is a "once in a lifetime" opportunity! Owner Florida bound! $4,500. BEV McARTHUR, Broadview Properties Ltd., 658-5565 or 384-8001 anytime.

WATERFRONT MOTEL, 3½ acres, 5 units plus large residence. Heart of Sooke. Exc. Terms or trade. Call Ron Black 384-8001, Broadview Properties Ltd.

HAVE TO SELL. MOVING, CARTage, Storage, Lots of work. $15,000 cash. Victoria Press Box 156.

240 BUSINESS OPPORTUNITIES

OWN YOUR OWN BUSINESS
IN VICTORIA or OTHER AREAS
Coin-Operated Dry Cleaning Is Here!
King-Koin of Canada, distributor of Ford-Philco coin-operated dry-cleaning equipment offers interested parties the opportunity to start their own coin-operated dry-cleaning business for as low as $5,000. This dry cleaner cleans 8 pounds every 22 minutes and can be established in your own area. For further information write.
— No Triflers, Please —
Please send me complete information on a King Koin Launderette Franchise
Name
Address
Phone
City .... Province ....
KING KOIN OF CANADA
6142 Berwick Street,
South Burnaby, B.C.
Phone Collect, 435-2818

SPORTING GOODS STORE
In a busy fast-growing community near Victoria. Fishing, hunting equipment, bicycles, etc. Pet shop. Ideal family business showing a good return. Price (including stock), $16,000.

MARINA — 129 ACRES
On Saanich Inlet. Revenue from moorage on large foreshore, rental boats, gas pumps, covered marine ways, launching ramp, tackle bar, pile driving and dredging equipment. Approx. 1 mile of waterfront. 2 houses. Price $400,000.
G. McWILLIAM, 652-2467
Island Pacific Realty, 388-6231

Modern De Luxe Motel
34 units plus one-bdrm suite for owner or manager. This distinctive motel (just 2½ years old) is designed for ease and economy of operation and maintenance. Prime location. Buy now and be ready for the 1971 Centennial.
FULL PRICE $320,000
S. W. Anderson Ltd.
514 Fort St. 384-9328

ALMOST WATERFRONT
5-PLEX ON 1 ACRE
CADBORO BAY — $50,900
STONE'S THROW TO BEACH
APPROVED SUBDIVISION
The tentative approval has been given to a lovely 10,000 sq. ft. lot. Saanich will study application for a duplex. Older 5-plex grosses $520 a month. Open to reasonable offers. Up to $29,900 financing available. This won't last. Just past shopping centre and adjacent to park at beautiful Cadboro Bay. Hurry and call: F. WILLS, 388-4271, J. H. Whittome & Co. Ltd.

MUST BE SOLD-DUE TO ILL HEALTH BILLIARD SALON AND CAFE SHOP
—Excellent ground floor location
—Spacious bright premises
—7 Tables plus accessories
—All fixtures and stock for cafe and shop included
—Full price only $17,950
Ron MacDonald 386-2111
Montreal Trust

BE YOUR OWN BOSS
$45,000. Modern mobile home park. A-1 condition. 16 spaces for modern mobile homes, handsome returns. Paved driveways, lawns, propane sales, coin operated washer and dryer in laundry room, with bathroom for overnighters. An opportunity with only $25,000 down.
MARCONI REALTY 386-3941

MAJOR OIL CO.
3-Bay Service Station in the Sidney area available for lease. Successful applicant must have mechanical knowledge and be prepared to invest a minimum of $5,000. Please apply Victoria Press, Box 667, stating name, age and telephone number.

A TERRIFIC CHANCE TO TAKE over this established business at excellent terms. Present owner will assist you during the take-over period. As new, horizons open for vendor, it is YOUR OFFER that will be considered. Details from Mr. A. M. Cohen exclusively. 388-4401.
Shirley Philps' Homefinders

RETIRED — SUPPLEMENT YOUR income. Don't buy until you investigate our routes. Equipment has been in some locations for as long as five years. Records open and available, terrific expansion available. Investment $1,500-$15,000. As little as one day a week needed plus car. Write including phone number, Victoria Press, Box 132.

WANNA MAKABUCK
Invest in this new warehouse — office building. Approx. $11,000 income, $2,000 expenses. $94,500 down. Fully rented. Call Glen McGregor, 385-2458, Res. 477-3675. Byron Price & Associates Ltd.

"ROUGH-DIAMOND"
This beautiful little money maker is surrounded by industry and hearty masculine appetites from 7 a.m. to 5:30 p.m. Monday through Friday. $6,000. BEV McARTHUR, Broadview Properties Ltd., 658-5565 or 384-8001 anytime.

WELL CONSTRUCTED LARGE house that can be developed into a money-maker as guest house or small lodge in a popular summer recreation area. For details phone Brian J. Brown, 386-1234 or office 479-1667. J. H. Whittome and Co. Ltd., Royal Oak Branch.

BEAUTY SALON
Ideal small operation. Fully equipped. Good location, $1,675 with low terms or will consider trade for car or other asset. Unusual opportunity. McCandless Realty, 383-6111 or Eves. 592-1961 or 384-6855.

BEAUTY SALON. MUST SELL, leaving Island, going concern, close in, progressive area. Worth $6500, sell for $4500 for quick sale. Principals only. Reply with phone number to Victoria Press, Box 118.

FOR LEASE
Watch and jewellery repair shop in high traffic, downtown retail jewellery department. Please reply to Victoria Press, Box 668.

INVESTMENT OPPORTUNITY IN LUCRATIVE LOCAL INDUSTRY
Active participation considered
Victoria Press Box 142.

A BAKERY, WELL LOCATED IN the downtown area, very well equipped. Price $32,500. Call IRA FREEDMAN of Mayfair Realty, 386-2955 or 592-0511. No phone information.

IF YOU HAVE $5,000-$10,000 TO invest and would like to manage small business with growing pains, please contact Victoria Press, Box 133.

MOTELS FOR SALE OR TRADE
$75,000 equity — 19-unit motel in Penticton, 7 years old — 3 bedroom living quarters. Will accept part trade. 3663 Parkview. 592-8228.

RENT-ALL BUSINESS; EQUIPment, Stock and G.M.C. Van at full price of $19,500 (consider energetic partner). 598-3029 Evenings or 382-7013 days. No agents.

NORTH OF CAMPBELL RIVER IN excellent location, for camping, fresh and salt water fishing; trailer court development site for lease. 382-7522.

BREAD AND PASTRY
First class bakery in ideal downtown location. Asking $23,900 with excellent terms. Peter Ter Veer, Eitema Realty, 383-7115.

THIS SHOP IN A HIGH TRAFFIC Area, Downtown, is a real opportunity for a couple. $8,900. To View, Call: LORRAINE ZIEGLER 388-4271, J. H. Whittome & Co. Ltd.

$5000-$20,000
First time offered, lucrative investment and career opportunity. Inquire Victoria Press, Box 700. State general particulars.

BEAUTY SALON
(3 operators), approximate turnover of 500 per week. Close downtown location. For further information, Victoria Press Box 126.

DOUGLAS ST., OPPOSITE TIMES Building, 28,000 sq. ft. (or portion), for rent, 3-room office. Agents welcome. 479-7480, 592-0028.

VACANT STORE AND 2-BR LIVing quarters. $25,500, $7,000 cash. S. Hyland, 382-2157, eves. 383-3529. Western Homes Ltd.

240 BUSINESS OPPORTUNITIES

13 SUITES
CENTRAL, CLOSE IN LOCATION. MODERN, WELL BUILT, HEAVY OIL HEAT, ON BUS LINE. NICELY CARPETED HALLWAYS. TERMS AVAILABLE.
PHONE
H. BITTERMAN, 385-3411
Ker & Stephenson Ltd.
680 Broughton St.

JAMES BAY
Ideal set-up here to supplement your income! 3 furnished light housekeeping rooms and 3-pce. bath up. DOWNSTAIRS has 2 bedrooms, living rm., kitchen and another 3-pce. bathrm. for resident owner. Basement, good holding property potential. A SPECIAL INVITATION is extended to folks QUALIFIED for B.C. Government 2nd mtge. (tenant) of $2,500. Lets talk about it. Priced surprisingly low at $21,900. JOHN RUSSELL, 386-2955 or 592-3248 for appointments. Mayfair Realty Ltd.

THE COPPER KETTLE SIDNEY
Combine business with pleasure by owning this attractive tea room, home cooking and health food store. In the rapidly expanding town of Sidney by the Sea. Ideal for husband and wife operation.
EDITH A. SMITH
656-3924 656-1627
Montreal Trust — Sidney Branch

FURNITURE—GIFTWARE FAMILY OPERATION
Located in busy plaza close to Victoria. This exciting business has tremendous potential for alert operator. Present owners leaving for Mainland. All new stock of furniture, giftwares and fixtures are included at negotiable price of just $7,900. For further details call L. Marshall, Charman Pacific Realty Ltd., 385-9765, anytime.

PHENOMENAL BUY!
Meat market and lockers with the most outstanding terms of any business I have handled this past year. $3,000 down — entire balance at 6%. purchases the entire operation including land, building, all fixtures etc. Ill health reason for selling. Price is $39,000. J. WILLIAMS at 386-3231 or 382-9761 for details. Block Bros. Realty.

SIDNEY SHOE REPAIR BUSINESS with house, $14,500. 656-2768.

244 REVENUE PROPERTY

THREE DUPLEXES
Try $7,000-$10,000 down. Near new units rented from $175 up. Located in Esquimalt, Cedar Hill and Tattersall areas. Priced from $37,500. Call:
TED BOWDEN, 479-1479
National Trust Co. Ltd.
386-2961

FAIRFIELD
1 BLOCK TO BEACH AND PARK
A beautifully kept up and down duplex in a quiet, desirable residential area. Bright, 2-BR suite on the upper floor, 3-BR suite on the main. Separate entrances, basement, rec. room.
Asking $27,900
Exclusive with
H. HEGEN, 355-8895.
National Trust Co. Ltd.
386-2961

BE FIRST WITH
A.
B.
C.
A. BERNARD & CO. LTD.
Fort and Broad 384-9335

PRICE REDUCED
20 SUITES
Owner leaving Victoria and must sell this modern (3½ years old) stucco apartment block. Each suite has wall to wall carpet — fridge and stove — elevator — automatic washers and dryers — 100 per cent parking, walking distance to town 8¼ per cent mortgage available.
$178,000

12 SUITE APARTMENT
2 years old, wall-to-wall, electric heat, sun porches with view, walking distance to town, separate entrances. Clean, neat and modern. Minimum maintenance and management. A pleasure to show and priced to sell at $130,000.
BILL PALFREY 384-8001
Broadview Properties Ltd.

SPACIOUS DUPLEX
$26,900
Two-bedrm. and one-bedrm. units each having a spare bedroom in basement. Two OOM furnaces. Modern kitchens with stoves and fridges included. Quiet street in Fairfield.
479-1667 or Res. 479-6648
BILL ANDERSON
J. H. Whittome and Co. Ltd.

FOUR-PLEX
Not A Conversion
Here is your retirement plan for the future. 4 self-contained suites in a modern style, 17-yr.-old stucco building within walking distance to city centre. Located at 1163 Fort Street. $15,000 cash will handle, and the balance to the owner on good terms with reasonable monthly payments. Full price $49,500. Call:
MAURICE BARLTROP
385-7721 384-4554
385-7721 HAROLD WARE 598-4358
GARDNER REALTY LTD.
880 FORT ST.

MR. FIXIT!
UP-DOWN LEGAL DUPLEX
VIC WEST — $16,900
—Separate meters and hot water tanks
—Needs a handyman to make it ship shape!
—Call us!
MONA FLEMING
388-4401 ANYTIME
Shirley Philps' Homefinders Ltd.

WATERFRONT MOTEL
20 units, some with kitchens, separate bedroom and living room. Year-round business appealing to tourists, fishing parties and monthly tenants in off-season. Only two years old — 2.7 acres of lovely view property. Purchaser will have attractive three-bedroom home located on highest part of property. Lots of room for expansion of motel, small marina, charter boats etc. MR. BAXTER, 385-2471. Johnston & Co., Ltd.

TAKE YOUR PICK
WITH AN EYE TO THE FUTURE
7-suite conversion — commercially zoned. Terrific return. Individual gas and hydro meters. $42,895.
6-suites — industrial zoned just off Douglas. Healthy intake, negligable output. $30,970.
Check these out with MELODY VILLENEUVE, 598-3518 or TONI CANNON, 658-4631. Block Bros Rlty.

REVENUE PROPERTY — $37,800
Total of 14 rooms, ten rooms available as licensed rooms. Possible total gross of approximately $13,860 per annum. Excellent area — Oak Bay Border. Good financing. F. BEAVER-JONES, 386-1361 or 382-5981.
CANADA PERMANENT TRUST

SIDE BY SIDE
2 or 3 bedrms and rumpus rm. L. rm 13x21. Dining rm 11x14. Sliding glass doors onto sundeck. Electric kit. Oil O matic heat. Easy terms. Full price $36,900. Doris Adams 385-2458 Res 598-2248 Byron Price & Associates Ltd.

18 SUITES
Five-year-old block in good location. Existing mortgages are 7¼%, no term. 11,000 per suite. J. DOBSON, 386-1361 or 658-5676. CANADA PERMANENT TRUST CO.

244 REVENUE PROPERTY

BE FIRST WITH
A
B
C
A. BERNARD & CO. LTD.
Fort and Broad, 384-9335

HIGH QUADRA
SxS DUPLEX
3 BDRM'S EACH SIDE
Located in choice rental area, 3 years old, spacious L. Living dining, oak floors, private patios, double carports offered at only $41,500 with large 8½% mortgage and easy terms.
Mrs. Parsons 384-9335

TERRIFIC INVESTMENT
5 SUITES
3—2-bed. suites.
2—1-bed. suites.
Older, brought up-to-date conversion offering a good, owner occupied income. Showing a good net profit. Owners say make me an offer on $42,500.
SHEILA PEPIN
388-4401, 383-6377
Shirley Philps' Homefinders Ltd.

NEED A SECURE RETIREMENT PLAN?
$50,000 DOWN PAYMENT. 20 Suites, excellent investment near Beacon Hill Park and Cook St. 1 year old, easy care.
57 Suites — 1 yr. old, choice area, low vacancy — $12,000 per suite.
FOR FULL INFORMATION PLEASE CALL
THOS. E. ANDERSON
386-2141 592-3358
Montreal Trust

UNIQUE OPPORTUNITY
123 — 125 HOWE ST.
Immaculate inside and out. Large rooms. Easy care lot. Exceptional offer at $29,300.

5-SUITE APARTMENT
1675 OAK BAY AVE.
Large suites, permanent tenants. Listed at only $60,000.
Mrs. O. Zachary 592-2265
P. G. Jackson Ltd. 388-6638

HAULTAIN and FERNWOOD
DUPLEX—$24,850
Excellent revenue from the 2-bedrm main suite and large 1-bedrm upper suite both self-contained. Low, low down payment and easy terms. Please call:
HEATHER GAMMON
386-7737 or 478-2607
TUFFREY & MILLS LTD.

TERRIFIC INVESTMENT
FAIRFIELD
UP-AND-DOWN DUPLEX
1 bed. each. Cosy L.R., kit., bathrooms, utility rooms. Spotless. Very good condition. Beautiful lot, always rented. Open to offers. Price just $16,500. Call Doris Adams, 385-2458 — 598-2248. Byron Price and Associates Limited.

9 SUITER, $115,000
Lovely, 2½-year-old apartment block. Four one-bedroom suites and four 2-bedroom suites with balconies — some seaview. Controlled entrance, blacktop parking. Full basement with space for further development. Excellent potential — vendor will consider trade — good financing available. For more info phone FREDDY STARKE, 388-6231 or 384-9633, Island Pacific Realty.

7 SUITES
Every suite like having your own home, each have outside entrances. Sep. meters, OOM hot water heat. Basement. Spotless condition. 1 suite fully furnished. Stoves and fridges included. 25x16' L.R. Hardwood floors. Patio. 3 garages. Always rented. Easy terms. Open to offers. Full price $79,000. Doris Adams 385-2458 Res 598-2248 Byron Price & Associates Ltd.

REST HOME
11 GUESTS
Fully furnished, new carpeting, new equipment. Here is a nice husband and wife deal. Never a vacancy and room for expansion. Close to town and transportation. Go in business for yourself. Asking $47,000. Call Frank Carr, 385-9765, Charman Pacific Realty Ltd.

UNIQUE OPPORTUNITY
Large, side-by-side Duplex, three bedroom each side. Completely renovated. Full basements. Large lot. Hot water Heat. Possible further development. Possible low down payment, or trade. Full price $32,900. Quadra Realty Ltd. 385-1431. Phil Strut, 383-0867.

SIDE X SIDE
DUPLEX
Situated on large sea view lot. Only 3 yrs. old in Sooke. 2 bedrooms, and dining room each side. Full basement, sundecks, this is real nice. About $9,000 handles. Asking $34,500. Call Ted Chartres, 385-2458, Byron Price & Associates Ltd.

OPEN HOUSE
SAT., 1:30 TO 4:30
696-698 HOYLAKE RD.
OFF MILLSTREAM RD.
1 Bedroom side by side duplex.
EDITH GUTEMAR — 479-1667
J. H. Whittome & Co. Ltd.
Royal Oak Branch

QUADRA AREA
S-S full basement duplex, 2 and 3 B.R. — fireplaces, dining rooms. Basements could easily be developed into in-law suites. Present revenue $335 per mo. 1 yr. old, clean well maintained. What do you have to trade. Asking $42,900. Block Bros. Realty, 477-1841. BILL NEAL eves. 592-6452.

9-SUITE APART.
$75,000 FIRM PRICE
Over 9% yeild. 7 1-bedroom suites, 2 bachelor suites, $25,000 Dn., $500 P.M. at 10%.
HAROLD BARBER
388-4401, 384-2048
Shirley Philps' Homefinders Ltd.

NINE SUITES
$46,800
Fully furnished conversion — self operating — apartment zoned lot — 20,880 sq. ft. — gross annual returns $7,740 — good large existing mortgage — vendor may consider trades — offers invited.
592-2038 CY SHEARING 383-9741
J. A. Henderson Realty Ltd.

3 SUITES
MOUNT TOLMIE
Prime property in A-1 condition on almost ½ acre lot. Ideal rental location — $42,500.
Call N. STOW 386-7521 anytime. Boorman Investment Co. Ltd., 1111 Government St.

COMMERCIAL BLOCK
Consists of 3 very nice suites plus 3 stores. Hot water heating, ample parking area. Grossing $9500 per annum. Asking $85,000, terms available. Phone Victor Wong, 385-2458 anytime. Byron Price and Associates Ltd.

BY OWNER, NO NEED TO hurry. Better-built older home, legally duplexed, plus licensed beauty shop on premises. $490 revenue. All rented. Room for 2 more suites. Commercially zoned. Good district. $45,000. Victoria Press, Box 148.

IN CITY
Large Old home converted into 4-self contained suites. Gross rents come to $4,920. Asking $42,000. Will accept Trades. Call
LARRY QUAGLIOTTI 479-6609
Island Pacific Realty 388-6231

12 SUITER
Mint condition, well located. Priced to sell at $124,500. Call Mr. Fortune for appointment to view.
REALCARE ESTATES LTD.
1005 COOK STREET,
TEL. 388-7733

$3,000 DOWN
Large high lot in Vista Heights area with one 1-bedroom and one 2-bedroom home. Good return. K. OELKER, 385-8771. Brown Bros. on Blanshard.

DUPLEX — CLOSE IN
Immaculate, furnished. Asking just $20,900 with low down payment. Try your offer or trade. Call G. Ireland. Quadra Realty, 385-1431 or Res. 658-8408.

TRIPLEX CONVERSION. GROSS INCOME $350 PER MO. $29,500. R. L. BERGSTROM, 598-4564 MARLIN AGENCIES LTD.

2 SMALL DUPLEXES, IN GOOD rental locations, considerable down payment required. 592-2263.

245 REVENUE PROPERTIES WANTED

Client wants 3-bedroom DUPLEX. oak Bay area to Richmond. Call:
TED BOWDEN, 479-1479
NATIONAL TRUST CO. LIMITED
386-2961

247 COMMERCIAL OR INDUSTRIAL PROPERTIES

COMMERCIAL BLDG.
2100 DOUGLAS COR. PEMBROKE
10,000 sq. ft. Approx. floor area. 2 floors. elevator, also adjoining vacant lot.
$85,000
MR. FATT
385-3411 WOULD RENT
Ker and Stephenson Ltd.
680 Broughton St.

ATTENTION CONTRACTORS
A home for your business and you! 0.6 ac. zoned light industrial in Central Saanich with modern, 4-bedroom home. Huge living room with lodge-style stone fireplace. Close to schools. Ideal for contractor, cabinet or boat shop, etc.
$25,000
SAANICH PENINSULA PROPERTIES LTD.
656-4000 K. DROST 656-2427
656-4000 A. G. REID 656-4746

COLWOOD COMMERCIAL
109.5 ft. road frontage on the Old Island Highway, close to the Farmer's Market, and Colwood business area. Good, 3-bedroom home on property presently rented. Total area .78 acre. MRS. MARY WOOD, 386-1361 or 592-2647.
CANADA PERMANENT TRUST

136' DOUGLAS STREET, NEAR Mayfair Shopping Centre. Fine location with quite new building, about 2700 sq. ft. blacktop parking. Inquiries to J. E. B. Holdom, Flack-Holdom Investments Ltd., Marine Building, Vancouver. 685-0471.

EXCELLENT LOCATION
Downtown concrete block bldg., 4,800 square feet. On main thoroughfare. Location suitable for offices, small warehouse, etc. LARRY WAGNER, 592-0121 BLOCK BROS. LTD., 386-3231.

SNAP
Smaller commercial conc. block bldg. CLOSE TO THE BAY, asking $30,000. Try your offer. Exclusive. Lew Moilliet, 386-7545, res. 658-5275. Island Homes Ltd.

858 ESQUIMALT ROAD
Excellent location for restaurant, retail outlet, etc. 1,300 sq. ft. building, ample parking. Well priced. GILBERT W. CALVERT, Block Bros. Realty, 386-3231.

250 HOUSES FOR SALE

NEWSTEAD REALTY LTD.
JUNCTION CENTRE
1637 FORT STREET 382-8117

BE MY GUEST
OPEN HOUSE
3721 CRAIGMILLAR
SAT 1:00-4:00
HOME PLUS IN-LAW SUITE. Attractive stucco home, living room, dining room, huge master bedroom, 2 smaller bedrooms plus in-law suite with living room, bedroom, kitchen, carport and garage. Lovely quiet street close to transportation. Price $23,500. Easy terms.
PATRICIA SEDGER
382-8117 or 479-3673
NEWSTEAD REALTY LTD.

SAXE POINT PARK
Just listed a spotless and large 5-bedroom home a stones throw from Kinver Beach and the boat ramp. This lovely home features so many extras that space just doesn't permit mentioning them, e.g.
1—Large Living Room. Separate Dining Room.
2—Built-in buffets.
3—All 5 bedrooms on main floor have wall-to-wall carpeting.
4—Big rumpus room with sixth bedroom down.
5—Double Plumbing.
6—Separate garage also separate workshop or boat shelter.
7—Lots of fruit trees — green house, etc., etc.
Full price $29,000
To view or for further information phone:
ROD SEDGER anytime
382-8117 or 479-3673
NEWSTEAD REALTY LTD.

GLANFORD PARK
NEW ON THE MARKET
Offering for the first time this charming 10-year-old, 3-bedroom, no-step home. This spotless little home has a fenced yard and is located close to everything. Full price $17,500 with good terms. To view or for further information phone:
RON SEDGER
382-8117 or 479-3673
NEWSTEAD REALTY LTD.

OAK BAY BORDER
QUALITY AND CHARACTER
$23,900
I would blow a trumpet if it would make you listen! This appealing quality bungalow gleams from front to back and nestles in lawn that is scissors clipped. 1100 sq. ft. made up of cozy living room, expansive hall, two twin-sized bedrooms, compact kitchen with dining area and cupboards, cupboards and cupboards. Never before offered for sale. Come with me to see it now.
MRS. V. ROBERTS
382-8117 or 592-2171
NEWSTEAD REALTY LTD.

DRIVE BY
333 SABINA PLACE
(Off Bellamy)
Thetis Heights)
1¼-years-old — good financing. Lovely 4-bedroom plus Rumpus. For appointments and information:
MRS. V. ROBERTS
382-8117 or 592-2171
NEWSTEAD REALTY LTD.

LITTLE
WHITE COTTAGE
GREEN LAWNS
$15,900
Hurry, Hurry, It won't last — stroll up the walk and into this no-basement home that features a large living room with fireplace and wall-to-wall carpet. One large bedroom and a small TV room. The kitchen is a dream and they will leave their colored fridge and stove. Oil-O-matic heat — and automatic washer. Unbelievable! You bet! $4,900 down and balance at $100 per month. No drive bys.
MRS. V. ROBERTS
382-8117 or 592-2171
NEWSTEAD REALTY LTD.

OPPORTUNITY KNOCKS!!
COMMANDING VIEW
BROADMEAD
$43,900
Now you can buy your 3-bedroom dream home with a commanding view. Designed and being built by one of Victoria's leading contractors who is willing to sell for far less than cost in order to facilitate a sale. The home is being sold in a near completed stage with approximately $4,400 required to finish. Excellent current rate financing available. Phone now for further particulars.
C. L. (Buzz) FRASER
382-8117 or 384-5604
NEWSTEAD REALTY LTD.

WILL PAY CASH FOR YOUR home in trade for any of our brand new homes. All six rooms plus bungalows all with full basements. Price range from $24,950 - $29,950. See them and talk a deal. Mr. Drew, 386-3585 or 592-0927. Metropolitan Realty Limited.

250 HOUSES FOR SALE

"HOMEFINDERS"
3089 SHELBOURNE ST.
YES! WE TRADE HOMES! CROSS-CANADA REALTIES SERVICE

OPEN HOUSE
465 CARSON
SAT. 1:30-4 P.M.
Stop in to view this beautifully decorated 3-bedroom, no-step home. 1½ years young. $24,500.
DONNA PRETULA
388-4401

OPEN HOUSE
2214 BELMONT
SAT. 2-4 P.M.
Attractive 4-bedroom, family home. Close to school, shops, transportation. Just $18,900. See it NOW with
ELSIE O'BRIEN
388-4401, 592-0509

OPEN HOUSE
722 SNOWDROP
SAT. 2-4 P.M.
ATTENTION! No mtge to raise on this cute little 2 bdrm, no bsmt. home on a lovely lot in the desirable MARIGOLD area. $18,500. To view anytime call
TERRY EDEN
388-4401, 479-1528

OPEN HOUSE
3379 MAPLEWOOD
SAT. 2-4 P.M.
DON'T MISS this one — it's a beauty. 1206 SQ. FT. 3-bedrooms bungalow with DREAM KITCHEN, lovely 18x19 living dining, RUSTIC rumpus, EXTRA BATHROOM down. Fenced backyard. IMMACULATE inside and out! We welcome you.
JACK AND MARIAN PRICE
388-4401 ANYTIME

OPEN HOUSE
639 MONTEREY
SAT. 2-4 P.M.
Brand new 3-bedroom, split level home with a view of the sea from the back balcony. Ensuite master bedroom. Room for billiard table size rumpus room and 4th bedroom down. Priced below replacement cost at $32,900. Offers considered. In attendance.
JACKIE WALDRON
388-4401, 383-1480

OPEN HOUSE
193 QUINCY
SAT. 2-5, $15,500
Go along Burnside, turn left on Helmcken, left on Camden. See this immaculate no-step doll house.
—Living room with charming fireplace wall to wall carpet.
—2 bedrooms.
—Vanity bath
—Large modern kitchen with corion floor.
—Good utility room off kitchen.
—Nice level lot.
IRENE VAN
VERA FRIEDRICH
388-4401 ANYTIME

$19,900
876 LESLIE DR.
No-step bungalow with 2 bedrooms, attractive living room with W.W. carpeting, and large cabinet electric kitchen. If Dad wants a workshop — this property is ideal with a 32x22 garage and shop. (perhaps for a small business). Drive by — exclusively listed — and if you like it — give me a call.
JACKIE WALDRON
388-4401 ANYTIME

PORTAGE INLET
WATERFRONT, $23,000
Older 3-bedroom, no-basement home. Living room with fireplace, separate dining room, electric kitchen, utility wired for washer and dryer. OOM heating. Separate garage. Situated on 1-3 acre with 76 ft. of waterfront — its own boat dock.
PAT BARBER
388-4401 ANYTIME

PRICED TO SELL
ONLY $24,500
BE THE FIRST to view this absolutely spotless 3-bed home with view of the mts. from L.R. and kitchen. Situated just minutes from city centre, in area of newer homes. ½ bsmt with rec room space and storage area. This will go quickly so hurry and call —
JACKIE or SHEILA
388-4401 ANYTIME

QUADRA, $21,900
Three good bedrooms. L-shaped living room and dining room, family kitchen. Low interest financing. MUST SELL.
CAROLYN WELDON
388-4401 ANYTIME

CITY CENTRE, $16,500
Suitable for retired or working couple. Not a penny to spend in this delightful, beautifully redecorated 2-bedroom home. Living room, dining room, nice kitchen with a utility off. Neat and compact, walking distance to downtown, close to everything. Call
LIZ BOSSERT
388-4401, 479-4572

GORDON HEAD—$21,900
—A lovely 3 BR bungalow with gleaming floors!
—Exposed beam living room with dining in line.
—Bright kitchen with eating area
—Large utility room for W and D.
—Attractively landscaped lot with shrubs and flowers.
—There are many extras, why not call me now.
IRENE VAN
388-4401, 592-6051

BARGAIN! BARGAIN!
Do you like over one acre? or like to keep a horse? yet want to be 5 minutes from town, close to school, shops and bus. Then this is it! There is a neat 2 bedroom home with a carpenters dream workshop. This little estate is worth your inspection, the vendor is anxious to sell — Bring us your offer. Don't let it slip by. Call me now for more detail.
IRENE VAN
388-4401, 592-6051

HAMPTON PARK
$14,200
Small 2-bedroom, no-basement home on large lot. Living room with F.P. W.W. carpet. Good utility and storage attached.
HAROLD BARBER
388-4401, 384-2048

Open House
2277 Marlene
(Colwood Lake)
Sat., 1:30 - 5 p.m.
By owner, 2½ yrs; 3 Brs (master 18'x13') L-shape L.R. - D.R. drapes, w-w carpet, plaster walls, rec. room bar and stereo, D-I garage; 8¾% mortgage, Net taxes $183. Only $26,900. 478-2583.

WATERFRONT, PRIVATE SALE
Only $17,000 for this unique and charming 1-bedroom home. 200' lot. 90' waterfront on Portage Inlet with jetty and boat. Living room 17x12, fireplace, dining room, kitchen, small bathroom. Basement, garage, electric heating. Ideal home for single person or great investment for couple. Quiet street. 10 minutes from downtown. No agents needed. 384-8188, or 478-3073.

OPEN HOUSE
1450 McKENZIE AVE.
Sat and Sun. 2-5
New 3-bedroom home, full basement, 1½ baths, roughed-in plumbing in basement. Sundeck. Floor area 1326 sq. ft.
Clear title
Asking price $34,900. By builder. 386-9840

BY OWNER. LOVELY 3-BEDroom home in Metchosin area, 5 years old. Full basement. Large lot. Open to offers. 478-1437.

250 HOUSES FOR SALE

3 VICTORIA OFFICES
BB
WE TRADE HOMES
BLOCK BROS. REALTORS
1800 BLANSHARD, 386-3231
OPEN TO 9 — SAT. TO 5

OPEN HOUSE
835 ELRICK PLACE
SAT. 2:00 to 4:00 P.M.
Beautiful home in Rockheights with view of golf course and Sooke Hills. This 3 bedroom home is close to all facilities and is definitely worth seeing at the asking price of $29,950. For prior viewing phone FRANK NEILL 386-3231 or 479-3946.

OPEN HOUSE — 4037 QUADRA
SAT. 1:30-4:30 P.M.
Price reduction $1000. Better than new 3 yr. old. with 4 Bdr. Plus rec. room. Excellent for busy family. Close to bus, shops and schools, owner leaving country must sell! New Price $28,750. Ph. F. COLOMBIN, 386-3231 Res. 385-3033.

OPEN HOUSE — SAT. 1:30 to 4:30
930 JENKINS AVE.
3 Br. home nicely located close to schools. Oil HT, carport, large lot, low low taxes. Happy living at $17,300. F. CRAIG 383-1671 or 386-3231.

OPEN FOR INSPECTION
SAT. 1:30-4:30 P.M.
1577 ASH ROAD
5 bedroom de luxe home ½ acre V.L.A. approved asking $38,500. In attendance RUSS FITZSIMMONS 386-3231 — 477-2412.

OPEN HOUSE
1:30-4:30 SAT.
107 BARCLAY TERRACE
Breathtaking! City and sea at your feet. Gonzales area. This outstanding 4-Bdrm quality home has to be seen. Its numerous features include W-W shag rugs; 3 baths; matching built-in oven, counter range, fridge, washer and dryer; wrap-around balconies. Don't miss it! Owner must sell. All offers considered. MELODY VILLENEUVE 598-3518.

OPEN HOUSE 1:30-4:30 SAT.
3325 KINGSLEY
Perfect retirement home — between Mount Tolmie and Shelbourne — 12 yrs old — mint condition — hardwood floors throughout 2 bedrms — rare kitchen with nearly twice the normal cabinet space. Drive-in garage — patio in rear — $19,500 on very generous terms — see to appreciate with ETHEL HARVEY 386-3231 or 386-6472.

1047 WOOLASTON
ESQUIMALT — $22,900
OPEN HOUSE — SAT 1:30 to 4:30
But don't wait — see it at your convenience — call MR. WYATT — 386-3231 — a family home with 3 bedrooms — plus an extra down — living room has fireplace and wall-to-wall carpets — large kitchen and pantry — quiet residential area near shopping, bus, schools and sports arena — don't delay — call today — 386-3231.

OPEN HOUSE SAT. 1:30-4:30
3375 QUADRA
To appreciate the value of this immaculate 3 Bdr. family home you must see inside. Large LR and DR, big family kitchen, Bsmt, cozy hot water heat, large beautiful back garden. Just reduced to $24,500, terms to suit. Don't miss it. JEFF CHALK, 477-8274.

OPEN HOUSE SAT 1:30-4:30
2828 BELMONT AVE.
Location! Location! Location! The three most important considerations when buying a home. This three bedroom home, with 2 extra bedrooms and bathroom in basement is near shops, schools and playground. Lots of space for further expansion in basement. Large heated workshop in back. Attractive home for only $26,500. BILL FIFE 386-3231.

OPEN HOUSE SAT. 1:30-4
1709 COOK ST.
You can't miss on this choice 3-bedrm. home. Excellent location. Worth your time to visit. Host J. T. (JIM) MILLS 386-3231.

FIXER-UPPER OPPORTUNITY
Well constructed older 2-Br house needing some "do it yourself". Excellent large lot. Have a look at 2920 Prior St. and make an offer. BOB LINDSAY 386-3231 or 388-2407.

ARE YOU LOOKING
For a real family home close to all services? I have a 3 Bdr beauty with an oversize lovely lot just made for you. Hot water heat, immaculate, large LR and DR, full bsmt and grand family kitchen. Reduced to $24,500. JEFF CHALK 386-3231 or 477-8274.

DID YOU SAY
6 BEDROOMS?
Yes, I did! Not only that but 2 full baths, OOM hot water heat. Extra incl. large L.R., eat. area, modern kitch., utility room. Large lot fairly close to university. Could be rooming or Hoopie's boarding house. Asking $26,000. Terms. F. COLOMBIN 386-3231 Res. 385-3033.

WHITE ELEPHANT SALE!
I'm stuck with a dog! A good 15 yr. old stucco bungalow in a non-residential area. Includes 5 bdr., 2 baths. Was used as duplex. Bring me your trades, low down paym'ts, anything! We will try to fit you in. Price $16,950. Ph. F. COLOMBIN 386-3231 Res. 385-3033.

SPACIOUS BUNGALOW ON ONE ACRE — COLWOOD
No step homey — This delightful, tastefully decorated home could be just what you've been looking for — 2 bdrms plus; large utility room; lovely grounds; separate aluminum shed with hydro. ATTENTION VLA QUALIFIERS! Full price $20,300 MELODY VILLENEUVE 598-3518.

LANGFORD—$23,900
Perfect family home in residential area — near schools, bus and shops — 3 bedrooms — living room — dining room — rec. room with bar — plumbed for washer and dryer — 4-pce. bath plus 2-pce. down — many other extras — Don't miss this one. MR. WYATT 386-3231 or 652-2867.

SPRINGTIME IN THE SUBURBS
Attractive 3-bedroom h9me, 3 years old within five minutes walk of school — traffic free. On quiet street near shopping centre, nicely landscaped and fully fenced. Bonus items of quality broadloom and drapes included in the price of $28,500.
J. H. FORD 386-3231 or 598-5361

TOWN AND COUNTRY
Drive by 3861 Savannah (please do not disturb tenants). 2 Bedrooms, plus 2 down. Oil hot water heat. Corner lot, ample parking. Requires some repairs. Try offers on $22,500. JAY ROGERS 386-3231, 477-4569.

FOR THE THRIFTY
Retirement or starter. 2 Bedrooms, 12x12 living room, large kitchen with adjoining utility space. Separate garage. Large, level lot. Make your offer. List $14,000.
DON TOMS 386-3231, 592-6889

WHICH ONE?
1—2-year-old 2-bedrm. no stepper, oil heat, utility room, vanity bathroom, quiet woodsy area, $21,900.
2—3-Bedrm. large family home with full basement. Extremely valuable lot. $19,998.
3—2-Bedrm., separate dining room, lovely kitchen, utility on main. Drive-in garage and full basement, large lot. $20,900. TONI CANNON 598-4631.

CHILDRENS' HAVEN
Acres of playland for the FAMILY TO HAVE FUN close by this 4-bedroom fine family home. Only 3 years old. Bsmt. with development. Easy care lot. Try your offer on $24,900. Ask about our "PURCHASE BEFORE YOU SELL" plans. DAVE GIBSON 386-3231 or 388-5647.

$2,000 DOWN
Neat stucco 2-Br. home with bsmt. New wiring and furnace. Close to Hampton Park school and all facilities. Only $13,300. D. B. TAYLOR 386-3231 or 598-4158.

THEIR LOSS, YOUR GAIN
The owner of this 5 yr. home in Colwood is transferred. Custom built for him, it has many extras, warmly panelled D.R. and L.R. with heatilator F.P. and 2 bdrms up, while down there is 1 bdrm., rec. room with fireplace, extra 2-pce. bath. Lovely large treed lot and greenhouse. $24,500, won't last. JEFF CHALK 477-8274.

SINGLE
Person would be very comfortable in this cosy 1-bedrm home situated on .5 acre. F.P. $12,000. Call RUSS McDOWELL 386-3231, 382-7930.

250 HOUSES FOR SALE

3 VICTORIA OFFICES
BB
WE TRADE HOMES
BLOCK BROS. REALTORS
1800 BLANSHARD 386-3231
Open to 9 — Sat. to 5

DISCRIMINATING GARDENERS
Who like the Gorge area, should see this lovely home on a beautiful 104'x125' landscaped lot. 2 large bedrms and an extra one with fireplace in the full high basement. A different plan whith charm and character. $23,500.
DON LAYMAN 386-3231; Res. 385-8297

PRICE REDUCED
3-Bedroom, corner lot 83x157, oil heat, vacant, immediate possession. $20,000 with good financing. BOB KEELING 386-3231, 383-3860.

JOHNSTON AND CO. LTD.
1306 BROAD STREET

OPEN HOUSE
SAT. 1:30-4:30
IMMEDIATE POSSESSION
4258 SPRINGRIDGE CRES.
$27,900
—4 Bdrms. or 3 plus den.
—Lge. Liv. Rm. — Sep. Din. Rm.
—2 Bathrooms (4-pce. — 3-pce.)
—Plastered walls — screened windows
—Open view — area of fine homes
—Close to school
—Your host MR. BAXTER, 385-2471.

OPEN HOUSE
SAT. 1:30-4:30
4013 CAREY ROAD
Here is a pleasant well-maintained roomy home! Bright living room with fireplace, 2 bedrooms; sparkling kitchen with eating area and utility room off; a dinette or sunroom. Full high basement lends itself for development. Plenty of room to park a boat and trailer. Asking price $19,500 with good financing. Try your down payment. Frank Beamish, 385-2471.

THETIS PARK
MINI FARM
3.45 ACRES
Lovely park-like property with nut trees, fruit trees and some excellent garden soil. Comfortable two-bedroom home, large country style kitchen, living room with fireplace, full basement. Modern OOM heat. Part of the property is cleared and in pasture for horses and part of the property is high and picturesque. Located in the 4½ mile circle, city water. Price $39,950. Mrs. Webb, res. 477-3095 or 385-2471.

GORGE AREA—$15,900
NEAT RETIREMENT
Immaculate little home in excellent condition. Close to bus route and shops. Living room with fireplace, bright kitchen, sunroom, good sized bedroom. Clean, warm basement has 2 extra rooms with bathroom, workshop and modern OOM furnace. Fenced easy-to-care-for garden. Low taxes. Mrs. Webb, res. 477-3095 or 385-2471.

FAMILY HOME
NORTHRIDGE
Immediate possession, 3 bedrooms, large kitchen, through hall, sundeck, carport, bath and half, full basement ready for developing. Large well landscaped lot. Only $27,900. $11,400 mortgage at 6½ per cent, pay $121 P.I.T. Frank Beamish, 385-2471.

2-Bedroom basement home on bus line. Asking $18,500. Try your down payment. Frank Beamish, 385-2471.

STUCCO BUNGALOW
ONE ACRE
Located in 5 mile circle near View Royal. Land mostly cleared, and fenced. Comfortable home has two bedrooms, living room with fireplace, bright kitchen. Full basement, modern OOM furnace. The land has gentle southerly slope with good garden soil and mature fruit trees, cherry, apple, etc. City water. May qualify for VLA. $27,500. Mrs. Webb, 477-3095 or 385-2471.

VIEW PROPERTY AT
A LOW PRICE
Close in, convenient to shopping centre. A superb family home with lots of room. Spaciousness in every room plus some, particularly in the separate family room. Three bedrooms that will be a pleasure to dole out. Everyone will be more than pleased with the abundance of cupboards and closet space. What a basement! You'll agree its good value at $26,900. Terms to suit, Call Simon Fiell anytime 385-2471.

X X X X X X X X X X
X BOULTBEE X
X SWEET X
X Realty X
X Ltd. X
X X
X
Yorkshire Trust Affiliate

TOWN & COUNTRY
—Four Bedrooms
—Living room with fireplace
—Large lot
—Bright kitchen with eating area
—Close to everything
—$20,900
CAM MacLEAN
388-5561 or 478-6554 anytime

ESQUIMALT LAGOON
AREA
30' of view window looking out over water. Panoramic view of Esquimalt and Victoria Harbours. A rustic charming home featuring huge living and dining room areas, 2 bedrooms up, 2 full bathrooms, one ensuite. Large sundeck and 3 patios. Finished basement rooms, large storage and workroom. Triple carport and beautifully landscaped grounds. Priced very realistically for a quick sale at $31,900 — name your own terms. For further information please contact:
JON DAVIS or
BUD O'CONNOR
388-5561 anytime

TUFFREY and MILLS
LTD.
Real Estate and Insurance
1119 Blanshard St.
386-7737

OPEN HOUSE
OPEN HOUSE
WEDNESDAY, 1-5 P.M.
1085 NICHOLSON STREET
MUST SELL
Nearly 1300 feet, newly decorated, comfortable bungalow, in a desirable neighbourhood. Living room with fireplace, dining room, kitchen, 3 bedrooms, large utility room plumbed for washer and dryer. Secluded patio and car port. For prior viewing call LEW DALLIMORE or DON HANNAH at 386-7737 or residence 479-1422 or 477-4339.

PRIVATE. OWNER TRANSferred. 15-year, 3-bedroom home in choice residential area in Oak Bay. Rumpus room, 2 fireplaces, double plumbing, patio and barbecue in secluded back garden. 598-1593.

250 HOUSES FOR SALE

BROADVIEW PROPERTIES
1039 Johnson St.
384-8001

OPEN HOUSE
SAT. 1:30-5 P.M.
881 McADAM PLACE
Located on a cul-de-sac featuring magnificent fireplace, 3 bedrooms on main, master ensuite, extensive sea views from all main rooms, spacious sundeck, high basement — one room finished down and terrific possibilities for in-law suite with level entrance, luxurious wall-to-wall and parquet floors. Truly a family home. Try your offers on $34,900. Call 384-8001
BILL PALFREY

OPEN HOUSE
1264 GOLDSTREAM
SAT., 1 to 4
This cozy 6-room MOBILE HOME including 2 bedrooms on approx. one-third of an acre lot. Wired for washer and dryer. Fruit trees on lot. Come and see this home. Most of the furniture stays. $15,900 Priced to sell. 384-8001.
ALEX MacLEAN JACK MAYBIE

OPEN HOUSE
SAT. 1 to 4
2272 MARLENE
Owner transferred, must be sold. 3-bedroom, full basement home on large lot. Full price $27,500. For prior viewing phone ALEX MacLEAN, 384-8001.

OPEN HOUSE
1:30 - 4:30
3885 CEDAR HILL X RD.
(Corner Merriman)
Daily except Sunday until sold. Best buy in town at $23,900 with low down payment if necessary. Move in anytime to this sunny 3 or 4-bedroom home — hardwood floors throughout — 2nd fireplace in rumpus. Stove and hall runners included. Prettily landscaped compact lot, with extra parking. Further information. — JOYCE MILLER 384-8001 or 477-6161.

OPEN HOUSE
SAT. 1:30-4:30
1855 FAIRBURN DR.
Excellent family home, close to all schools from KINDERGARTEN to COLLEGE. This fully modern dwelling is only fourteen years old and is ideal for large family or alternately revenue from the DEVELOPED BASEMENT. Three bedrooms on main floor, additional three rooms, plus second bathroom in basement. Situated on a nice lot (82x125) in Gordon Head this new EXCLUSIVE LISTING is a must see at the asking price of $29,800. It won't last, see it with:
TOM DUNCAN
384-8001 or 477-2462

OPEN HOUSE
SAT. 1:30-4:30
4020 ATLAS PLACE
(Glanford - West on Baxter to Atlas) Immaculate 2-bedrm. 5-yr.-old on quiet cul-de-sac only 5 mins. from Town & Country. Many extras include quality new W-W and super range and fridge. Full Price $24,950. JIM LOBB.

"BEV'S SPRING PARADE!"
OPEN HOUSE
1661 EARLSTON
SAT. 2-7 P.M.
Drive out Cedar Hill X Rd. in the UVic area and turn off on Palo Alto (near the Shelbourne Plaza). You'll spot the prettiest home and grounds with the loveliest old trees on the quietest cul-de-sac anywhere at $18,500
"ROOM TO GROW!" A beautiful big home (5 bedrm) in "mint" condition with over ½ acre of level landscaping! Brentwood $33,900
"EXECUTIVE DREAM HOME!" Near new, 3 bedrm, full basement with planned "in-law" suite, rec. room and laundry! Large lot! Sea glimpses! Cordova Bay $33,500
"PANORAMIC SEA VIEW!" The pretty stucco bungalow is almost "for free" when you know the value of the magnificent treed lot! Cordova Bay $17,900
"HEART WARMER!" This white stucco charmer features 3 BEDROOMS, NEW ELEC. KITCHEN, AUTOMATIC HEAT and big living room with open fireplace! Esquimalt $17,900
For particulars on any of the above please call BEV McARTHUR 658-5565 or 384-8001 anytime.

WHY PAY RENT?
$15,900
WALKING DISTANCE TO THE BLDGS.
Excellent retirement or starter no-step home — 2 beds — modern kitchen with ample cupboards — large EA — wired for W-D—easily-maintained garden — less than ½ block from the ocean — good financing. To view call 384-8001.
PAULINE BROOKES or
JESSIE McGRATH

"TUDOR? TWO DOOR?"
What's in a name, when a dazzling white stucco charmer dons a charcoal trim and invites spring into the big living room thru sky bright windows? When the Japanese Cherry flaunts flirty pink flounces at the rugged oak beams in the guest dining room and ignores the stalwart shade tree? Who can concentrate on modernized kitch., 2 bdrms, F.C.B., OOM or even price $18,500 at a time like this? To see this love drama, just call "SPRING FEVER" or "DISTRACTED" at 384-8001, day or night (we can't sleep anyway till we know the final outcome.)

URGENT SALE
OWNER TRANSFERRED
Comfortable 2-bedroom stucco bungalow, excellent home, rental, holding, next to comm'l zoned lot. Burnside Rd. Reduced $2,000 to $17,900. Don't miss this. Call:
RAY SMITH
to view 384-8001 or 388-6957 (Res.)

LOW DOWN PAYMENT
Stucco bungalow, living room with fireplace, dining room, spacious kitchen, 2 bedrooms up and one in the full basement. Asking $21,000. Call 384-8001.
BRUCE McILROY

TALL TREES TAKE
TIME TO GROW
Drive by 2062 Haidey Terrace and see how the builder has left just the right number of Towering Timbers to set the scene for true enjoyment of the beautiful new 3-bedroom home nestled below. Take Stelly X Rd. to Chatwell, turn right to Haidey Terrace, then Call LOBB or MacLEAN to arrange to purchase at only $27,500. 384-8001.

ROCKHEIGHTS
FULL PRICE, $17,900
Owner transferred and must sell his three-bedroom home with living room, dining room, kitchen and utility. Fully fenced lot, OOM heat and good financing. Phone
WALLY MILLIGAN
384-8001

EXCELLENT VLA
½ ACRE ON KELLY ROAD. (NO SIGN ON PROP.) DELIGHTFUL 2 OR 3-BR. HOME, WALL-TO-WALL OR OAK FLOORS, CABINET S-S ELECT. KIT., HEAVY SHAKE ROOF. MOST ATTRACTIVE. CALL URSULA E. S. LaLONDE, 384-6758 OR 478-1720. REX HUGHES AGENCIES.

$5000 DOWN. $23,000 FULL PRICE. 3-bedroom full basement. Near new. High location. View Royal. 479-3274.

250 HOUSES FOR SALE

WHITTOME'S
"ROYAL OAK BRANCH"
4526 West Saanich Rd. 479-1667

OPEN HOUSE
1312 LANG ST.
SAT. 1:30 to 4:00
Neat and tidy retirement or starter on a nice lot in good area near bus and shopping, priced to sell at $15,500.
479-1667 or Res. 386-1234
BRIAN J. BROWN

OPEN TO VIEW
SATURDAY 1 TO 5
2334 BELLAMY RD.
MUST BE SOLD
MAKE AN OFFER
OUT OF TOWN VENDOR REQUIRES A QUICK SALE ON THIS 6 YR. OLD 4 BEDROOM HOME. L-SHAPE LIV. AND DIN. RM. LEADING TO A SECLUDED SUNDECK. FULL BSMT. WITH ADDITIONAL 2-PCE. BATH AND REC. RM. EASY CARE LOT. ON SEWER. FLEXIBLE FINANCING AND POSSIBLE LOW DOWN PAYMENT TO A RESPONSIBLE BUYER. POSSESSION COULD BE 10 DAYS. ALL OFFERS CONSIDERED ON ASKING PRICE OF $25,900.
479-1667 or RES. 479-6648
BILL ANDERSON

OPEN HOUSE
SAT. 1:30 TO 4:30
696-98 HOYLAKE RD.
OFF MILLSTREAM RD.
1 bedroom side by side duplex bordering on a creek with water rights. Nice garden with trees. Ideal retirement or starter home.
EDITH GUTEMAR, 479-1667

SUPER OPEN HOUSE
NO-STEP BEAUTY
SPOTLESS, SMART
4152 NORTH ROAD
(Near Vocational School)
SATURDAY, 1:30-5 P.M.
Just 10 minutes to town, near bus transportation, shops and schools. JUST AN IDEAL STARTER or RETIREMENT home. TWO Good size bedrooms, lovely living room with fine wall-to-wall carpeting — SPACIOUS KITCHEN with BIG eating space — and UTILITY ROOM adjoining — LARGE, BEAUTIFUL RUMPUS ROOM with lovely BIG FIREPLACE and shag carpeting. BIG PATIO (Secluded) at rear. Brand new garage-workshop. PRETTY DARN SELDOM will you find a more appealing and attractive home. If $23,000 is your price bracket, DON'T HESITATE. THIS IS IT!!
JOHN BISHOP
479-1667, RES. 656-2308

COUNTRY PROPERTIES
ROYAL OAK AREA
YOUR CHOICE
1—Older 3-bedroom home on 2.18 acres of attractive parklike property. The trees are budding and the grass is green. See it on a sunny day and you'll fall in love. Full price $28,900.
2—Modern 3-bedroom home on 1.63 acres with open valley view backing on little Saanich Mountain. A bright attractive home in the beautiful Saanich countryside. Full price $27,900.
To view either or both of the properties call:
Art Lawrence Don Anderson
479-2317 388-5685
24 Hrs., 479-1667

LOW COST
ESQUIMALT BORDER
1200 sq. ft. of living area. 2 Brs. with room for more. Full basement. Asking $16,500. For low cost living call:
Art Lawrence Don Anderson
479-2317 388-5685
Bus 479-1667 (24 Hrs.)

OAK BAY
Older home in immaculate condition. 2 or 3 Brs. 1½ baths. Full basement. Productive garden. Close to all amenities. Well priced at $20,400.
Art Lawrence Don Anderson
479-2317 388-5685
Bus. 479-1667 24 Hrs.

MILLSTREAM
MINI-RANCH
If you like country living with privacy and seclusion you have to see this immaculate 2 or 3 bedroom modern home with its 1.75 acres of treed property and sep. self-contained cottage for rental or private use. Priced at $36,900. Owner will consider trade on country property or a city home in need of repairs. We also consider your trade.
EDITH GUTEMAR, 479-1667

BRENTWOOD
4 YEARS OLD
3 bedrooms, living room with fireplace, hardwood floors, modern kitchen with separate eating area. Utility plumbed for washer and dryer. Attached garage, large lot, quiet street, 8¼ mortgage. Asking $24,500. For viewing call:
ERNIE LEE
658-5447 Res. 479-1667

CHOICE AREA
This sound older 2 bedroom home situated on a beautiful big lot in Gordon Head, could be renovated into a real gem or be comfortable as is. If this is what you've been looking for call:
LILLIAN HENDY, 479-1667

CENTRAL SAANICH
SEA AND
COUNTRY VIEW
LARGE FAMILY HOME
WHEREVER WILL YOU FIND a 1425 sq. ft. home on a large 100x150 FT. LOT, on a SECLUDED CUL-DE-SAC at a price of ONLY DE-SAC at a price of ONLY $34,500? ANSWER: RIGHT HERE! here is unbelievable accommodation. 26 ft. living room. 16 ft. dining room. THREE big bedrooms LAUNDRY space. EXPENSIVE wall roughed in RUMPUS ROOM — BIG WORKSHOP — attached MAMMOTH SIZE Double garage with lift-doors — space for MANY extra rooms. Finished hallway. DON'T TRY to judge it by drive-by's, THIS YOU MUST SEE!!
JOHN BISHOP
479-1667, RES. 656-2308

J. H. Whittome & Co. Ltd.

250 HOUSES FOR SALE

WHITTOME'S
"ROYAL OAK BRANCH"
4526 West Saanich Rd. 479-1667

IF YOU LIKE
CHARM and SECLUSION
IF YOU NEED
LOVELY, COSY, 2-BEDRM.
SEE THIS!!
In the ROCKLAND AREA, AWAY BACK from the road, this IDEAL STARTER OR RETIREMENT home has ALL YOU COULD HOPE FOR — 20 ft. living room with LARGE Brick FIREPLACE — Good size DINING ROOM — BIG kitchen with KNOTTY PINE cabinets and plenty of eating space — WIDE HALLWAY — TWO bedrooms, one with large WALK-IN closet-bathroom with linen-closet — half basement with EXTRA ROOM and bathroom. roughed-in workshop and a BIG DOUBLE GARAGE — large cement patio at rear and PARKING space for more. WELL TREED property and GOOD VALUE at $32,500.
JOHN BISHOP
479-1667, Res. 656-2308

QUIET CUL-DE-SAC
MARIGOLD AREA
LOVELY NO-STEP
On a HIGH location overlooking the country-side, this beautiful home has many UNUSUAL and DESIRABLE FEATURES. The entire front is done in BEAUTIFUL STONEWORK, giving it an outstanding appearance — there is a LARGE SUNKEN LIVINGROOM with a stone FIREPLACE — A BIG DINING ROOM—THREE bedrooms with LOTS of shelf and closet space — A SUPER-SIZE kitchen with AMPLE eating space — BIG UTILITY ROOM wired for W. and dryer, and space for deepfreeze. The GARDEN has a WELL WORKED vegetable patch with DANDY Soil. There is a HIGH crawlspace under the house (location of furnace). This is REALLY A GOOD BUY at $23,900.
JOHN BISHOP
479-1667, RES. 656-2308

WANTED
A buyer who can see the potential in this 345 acre property on the top of the world in Sooke. Breathtaking view and asking less than $800.00 per acre.
LILLIAN HENDY, 479-1667

FIXIT SPECIAL
COMMERCIAL ZONING
JUST OFF DOUGLAS ST. IN MAYFAIR AREA IS THE LOCATION OF THIS LARGE OLDER FOUR ROOM BUNGALOW. NEW ROOF. NEW WIRING. SELLING FOR LESS THAN LAND VALUE AT $12,950. TO VIEW DIAL
CLIFF STRETCH
479-1667 or RES. 592-3969

RETIRE IN COMFORT
Almost new 2 bdrm. beauty with luxurious wall to wall carpet in Liv. Rm. Dinette and bedrooms. Level fenced lot on sewer and close to stores, bus and Hampton Park Silver Threads Centre. Taxes 1970 were $171.00 gross. Asking Price $17,900. with terms.
479-1667 or Res. 479-6648
BILL ANDERSON

COUNTRY ESTATE
(IN THE CITY)
Imagine owning 1½ acres of exceptionally fertile land within hailing distance of golfers on the Royal Colwood Course. Practically new 3 Bdrm 24x48 mobile home with deluxe features plus a 3 room modern cottage ideal as a rental or guest accommodation. Much more to tell and worthy of your full investigation at the asking price of $40,000.
479-1667 or Res. 479-6648
BILL ANDERSON

LAKE HILL CHARMER
QUITE NEW
Post and beam, spacious and immaculate! That is this lovely 2 BR home. Downstairs developed with bedroom and bath ensuite! Best quality oak floors — a dream of a living room, dining room or kitchen to be in. Large lot! To view anytime call:
EVELYN PERSICKE
479-1667 or Res. 658-8498

CAREY-MT. VIEW
A walk into this lovely warmly panelled OLD WORLD CHARM home is a treat to want to live in — very different and very lovely:
1. Fireplaces in large dining room and large living room
2. Modern large picture window — kitchen a dream in cupboards.
3. Utility on main floor — basement for added convenience.
4. Four bedrooms!!!
Call to view — asking $25,500.
EVELYN PERSICKE
479-1667 or Res. 658-8498

J. H. Whittome & Co. Ltd.

B.C. LAND
& INSURANCE AGENCY
LTD.
"Serving B.C. Since 1863"
922 Government St. 388-5555

TO CLOSE AN ESTATE
JAMES BAY — $15,000
Older 3-bdrm., non-basement house. LR and DR., 3-year-old OOM furnace, zoned Apt. lot, 60x120. 338 St. James St.
384-4962 D. L. Macdonell 388-5555

ASCOT DRIVE
LOVELY SETTING
PARKLIKE 1 ACRE
Situated in a most desirable quiet area. 70 ft. lot can be subdivided off now. Sloping ground with acepic view. House is in excellent condition. 2-bedrooms up and one down. Hardwood floors throughout. spacious living room and separate dining room, oil hot water heat. This is good value with excellent future potential. Priced to sell now.
ONLY $38,500
Call GEORGE PARSONS 388-5555

LAKEHILL
QUIET AREA
3-BEDROOM
LARGE LOT
Plenty of space here for extra cars, boats, etc. Lovely evergreens in background. Sundeck facing south makes for ideal family living. Spacious living room and dining room. Plenty of eating area in large kitchen. Full basement. Low interest mortgage can be assumed.
Price $25,950
Call GEORGE PARSONS 388-5555

JAMES BAY
2 BEDROOM
$13,950
Older low style bungalow in excellent condition. Large dining room, living room, family size kitchen. Full basement. Automatic oil furnace unit. New wiring, copper plumbing. This is an ideal starter or retirement home. All ready to move right in. Call now!
GEORGE PARSONS 388-5555

JAMES BAY
R. 3 ZONED
Large 3-bedroom bungalow with full basement and separate garage. Lot size 50x135. Price $18,900. Call Mr. Carpenter or Mr. Hope 388-5555 anytime

OPEN HOUSE
3500 FLORENCE LAKE ROAD
SAT. - SUN., 10:00 TO 6:00
Several new homes, on leased lakefront property, one to three bedrooms from $9000 — $19,500. Beautiful lakefront residential community. You must see it to believe it! Tel. 386-3291 — 478-6112.

WAGON TRAIN HOMES
2524 Douglas 386-3291

250 HOUSES FOR SALE

D.F.H.
F.
H.
D. F. HANLEY
AGENCIES
Oakland Branch
3021 Shakespeare
383-4294
D.
F.
D.F.H.

OPEN HOUSE
SAT., APRIL 3
2:00-4:30
1729 CARNEGIE CRESC.
For those who don't like the standard house plan! This oriental designed home offers lots of space — 1400 sq. ft. on main floor. Huge kitchen with built-in stove, oven and dishwasher. Double fireplace in dining room and living room. Two bathrooms and three bedrooms. Oh yes — a full basement as well. Price Just $30,500. Easy financing. Elaine Baxter 388-4294 or 658-8324.

—D.F.H.—
(Oakland)

IMMEDIATE POSSESSION
$21,950
Move right in to this spotless full basement home today. Two bedrooms on main floor with third downstairs. Bright kitchen includes fridge and stove. Separate dining room and large living room. Handy location. Easy terms. Call Elaine Baxter 388-4294 or 658-8324.

—D.F.H.—
(Oakland)

EASTERNERS!
WATERFRONT
OPPORTUNITY
CORDOVA BAY, $32,000
Situated in Cordova Bay village and smack on Victoria's sandiest beach is an opportunity for you to live comfortably while you renovate and redecorate this solid older 2-BR home into the home of your plans. A large lot (224x62) ensures room for expansion plus privacy. Phil Warren 658-8728 (res) 388-4294 (24 hrs.)

—D.F.H.—
(Oakland)

CORDOVA BAY
$38,500
ENTERTAIN A LOT?
This Japanese styled home offers seclusion with a view plus carefree living with the adult in mind. Large master BR with 4-pce. ensuite is separated from the 2 smaller children's rooms. Dining room and living room are designed for formal relaxation. Kitchen has a convenient galley type working area with large family eating area with more views. For further entertaining the Tudor rec. room has slate FP with bar with separate entrance from lower patio. Front yard is landscaped with expensive evergreen shrubs and gravelled rockeries. Large open backyard allows plenty of sun to brighten up your day. For exclusive viewing call Phil Warren 388-4294 (24 hrs.) or 658-8728 (24 hrs.)

—D.F.H.—
(Oakland)

COLWOOD, $27,900
Low taxes yet high living. Large newer family home (5 BRs) with luxury W-W up and down. Fantastic rec room with wet bar. Carport and workshop. Bright modern elec. kitchen. Large LR, a separate dining room. Call today.
PHIL WARREN
388-4294 (24 HRS.) 658-8728 (RES.)
OR
MARION HAMILTON
388-4294 (24 HRS.) 382-0894 (RES.)

—D.F.H.—
(Oakland)

EXECUTIVES
TIRED and RETIRED
Come and see this well-appointed older home of quality construction. Located in sunny Cordova Bay away from the prevailing westerlies and close to the beach. Relax in comfort with a spectacular view from the large LR, dining area or kitchen on the top floor OR entertain your friends in the 32x13 rec. room with door leading to an open and covered patio. Two large bedrooms — master BR is 22x15, carpeted and has one wall of built-in closets and bureau. Beautifully landscaped, this home (1400 sq. ft. plus) offers relaxed country living yet downtown is only 20 minutes away. View by appointment only. Contact:
PHIL WARREN 658-8728 (res.) or JOHN E. THOMSON 477-4500 (res.) or 388-4294 (24 hrs.)

—D.F.H.—
(Oakland)

LIKE NEW, GORGE
FULL BASEMENT HOME
!!$17,500!!
Nothing to do but move in this solid 2-BR home. Remodelling includes 100 amp wiring, copper plumbing, surface drains, kit., furnace, sundeck, HW tank. ALL NEW. Exterior to be painted before possession. Pleasant view. Should finance with low interest. CMHC mortgage and as little as 5% down. Call now
JIM TYLER
388-4294 ANYTIME

—D.F.H.—
(Oakland)

LOOK
DRIVE BY
1862 ELMHURST PL.
Located on a quiet cul-de-sac this unique home includes 2 spacious bedrooms up, full basement with 2 more bedrooms laid out plus rec room and bathroom roughed in. This is a really fine home in a prime residential area close to all amenities.
NOTHING ELSE IN GORDON HEAD CAN COMPARE WITH THIS NHA APPROVED HOME AT $28,900. CALL NOW!
JACK DAVIS or
BUSTER EALES
388-4294

—D.F.H.—
(Oakland)

—$13,200—
—3 BEDROOM, LOVELY—
TOTALLY REDECORATED modern interior. New plumbing, wiring, and heating. Loads of new cupboards. Large utility room. Sliding glass doors to patio. BRIGHT AND SPOTLESS. This is a BRAND NEW LISTING. NOTE: If you haven't a down payment (or a very small down payment) you'd better call now. Payments lower than rental value can be arranged. 388-4294 or 383-7477 (24 hrs.) Ask for WAYNE STRANDLUND.

—D.F.H.—
(Oakland)

HIGH
CORDOVA BAY
PANORAMIC
SEAVIEWS
3 BEDROOMS
LIVING RM.-DINING RM.
RUMPUS RM.-GAMES RM.
WORKSHOP — DEN
SUNDECK — PATIO
LANDSCAPED LOT
The Absentee Owner
will include
stove — fridge
drapes — carpets
patio furniture
ping pong table
bar stools
mirrors
and
will consider
carrying a balance
$38,150
A. M. CHANDLER
388-4294

—D.F.H.—
(Oakland)

10
MILE
POINT
EXECUTIVE
(1970)
$59,500
BRENT EWING, 386-1097
CONCORD
REALTY LTD.,
388-5471

250 HOUSES FOR SALE

ISLAND HOMES LTD.
2504 Douglas St. 386-7545

OPEN HOUSE
WATERFRONT
1:30-4:30 SATURDAY
166 ESTELLINE DR.
(off Prospect Lake Road)
Sunny side of Prospect Lake. Lovely home built 1½ years. Wall to wall carpet in living room, dining room, and 2 bedrooms (extra bedroom in basement). Kitchen, utility room, and 4 pc. bath. Roughed in rec. room. Nice private beach $35,900 with terms. Owner leaving country. See this first. Lloyd Ellis in attendance 658-8222 or 386-7545.

MOUNT TOLMIE PARK
2-bedroom home with living room, dining, kitchen, 4-pce. bath, fireplace, wall-to-wall carpet. Large excellent lot. F.P. $19,900. Lloyd Ellis, 658-8222 or 386-7545.

BEAUTIFUL
GORDON HEAD
1861 HILLCREST
Gorgeous 3-bedrm. home with en suite. Lovely living and dining room with W-W carpet and stone fireplace. Double carport with covered sundeck. Drive by, then give me a call. Ron Crow 592-4989, 386-7545.

V.L.A. WITH A VIEW
Lovely 3 or 4-bedroom home on six-tenths of an acre, only 3 yrs. old. Very desirable area. This home was custom-built and has many wonderful features which I would like to show you. Please call Ron Crow 592-4989 or 386-7545.

NEW WITH VIEW
CORNER of STELLYS X RD. and SEABROOK — in Skyline Park Estates. 1260 sq. ft. of desirable home. Cath. entrance design. W-W carpet throughout. Big family kichen. Bath and half. 3 bedrooms, full basement. Big sundeck. Tremendous value of $26,900. Clear title. Call KEN JENSEN 386-7545 — 592-9079.

VERY LOVELY HOME
REDUCED TO SELL
So it MUST BE SOLD — NOW — has EVERYTHING going for it. BIG MORTGAGE, LOW INT. rate. Easy monthly PMTS. Located in Sidney. One-year-old, real homey, very attractive 3-bedrm., full bsmt., home with W-W carpet, heat panelled, FP, sundeck, family kitchen. Lots of cupboards. Bsmt. has rec. room with FP, laundry room, 4th bedroom, etc. Only $26,900. Good terms. Call Ken Jensen, 386-7545, res. 592-9079.

SWAN LAKE AREA
2 BEDRM. AND SUITE
2 FULL BATHS
ONLY $21,500
This absolutely immaculate bungalow has a charming living rm with fireplace, 16 ft. kitchen with lovely dinette area, a large master bedrm. second bedroom and 4-pce bath on main floor. Full bsmt has an above ground in-law suite with combination liv. rm. and kitchen, bedrm. and its own 4-pce bath. Existing mtge only 8 per cent interest. Ph. Morris Lund, 386-7545.

COLWOOD
3 BEDRMS. — 3 BATHS
GAMES RM. AND DEN
DBLE. GARAGE — PORT
GOLD MEDALLION
Contractors own home, extremely attractive "A" frame with shake roof. The interior is just like a fabulous picture from "house Beautiful." Indirect lighting over a gorgeous white rock fireplace extending entire width of liv. rm. Set off like a jewel by rich deep green shag W-W carpet. The kitchen is a dream, delightfully spacious, filled with many features including auto. dishwasher. The king size master bedrm. is en suite. Full basement includes panelled den, games rm., rghd rec. rm. with fireplace and 3rd bath. A bargain at $36,500. Morris Lund 386-7545

COLWOOD
4 BEDROOMS AND DEN
PLUS SEWING RM.
CONSIDER TRADE
De luxe 8-yr.-old home of nearly 2000 sq. ft. in lovely area of new homes. Delightful liv. rm. with feature fireplace extending full width of rm., formal dining rm. with dble. sliding glass doors to patio, 4-star kitchen with lots of cabinets and counter space, sep. utility plbd. for W. and D., 4 choice bedrms. plus sewing rm. up all with WW carpets and 5-pce bath with dble. basins. Cement pad for trailer and close to schools. Absolute steal at $31,500 with 8 per cent mtge. Ph. Morris Lund, 386-7545 anytime.

COLWOOD
DE LUXE 3 BEDRM.
PLUS 2 BEDRM. SUITE
Only 2 years old and situated in topnotch area on beautifully treed lot. Liv. rm. with stunning white rock fireplace and richly panelled feature wall thru to "L" din. rm. both with W.W. carpet. Spacious sunny kitchen with built-in range. 3 good bedrms; master bedrm. en suite. Lower level with superior inlaw suite, own sep. entrance. Lv. rm. with fireplace, din. rm., lge. kitchen with built-in range, 2 bedrms. and 4-pce. bath, sep. ldry. rm. Ph. Morris Lund, 386-7545, anytime.

UPPER LANSDOWNE
Delightful family home in a choice area, 3 to 5 bedrooms, 2½ baths, 2 fireplaces. The basement is completely finished. Be sure to see this home. Realistically priced at $45,000. Call Ron Crow, 592-4979 - 386-7545.

GORGEOUS PLUS
NEW LISTING
Lovely, better than new, 3 bedroom home. Tastefully decorated throughout the whole house. Finished basement. "L" shaped living and dining room, attractive stone fireplace — delightfull kitchen with dishwasher — ensuite plumbing — plus many more features which I would be pleased to show you. Call Ron Crow 592-4989 anytime 386-7545.

OPEN HOUSES
OPEN HOUSES
OPEN HOUSES
CENTRAL SAANICH
STYAN CRESCENT
(OUT PAT BAY HWY., LEFT ON Keating X Rd., left on Central Saanich Rd., left on Styan)
SATURDAY 1:30-4:30 P.M.
ONLY TWO LEFT
Two quality Hugo Hucker homes at $27,500 and $28,500. Three bedrooms, 1½ bathrooms, lovely LR, with fireplace, DR and most modern kitchen. Lovely sundeck. Full high cement basement roughed-in for additional rooms and plumbing. Carport, paved driveway. All this situated on high view lots. J. B. YOUNG will be in attendance, 383-4124 anytime.
2. HIGH ROYAL OAK — BROADmead border. Beautiful executive home on .4 of an acre of parklike grounds with small park across street. A truly lovely family home of 4 bedrooms, 2½ bathrooms, study, large recreation room. Hot water heat. In-law suite possibility. Reduced to only $38,000 for quick sale. Excellent financing available. For appointment to view call J. B. YOUNG, 383-4124 anytime or 658-8594 res.
PARK PACIFIC INVESTMENTS Ltd.

SPLENDID
OPPORTUNITY!
Wanted: Wholesalers, distributors (pharmacy, smallware, grocery) for a new revolutionary imported popular product. Retail price $1.99. Territories now open. $5,000 bank credit letter required. Complete description and price list on request. Only serious applications will be considered. Victoria Press, Box 155.

MUST BE SOLD
MAKE REASONABLE OFFERS ON THIS SUNNY, 2-BR. OLDER HOME ON SIMS AVE. BASEMENT, OOM FURNACE, NEWLY DECORATED. CLOSE TO EVERYTHING. GOOD GARDEN LOT. CALL URSULA E. S. LaLONDE, 384-6758 OR 478-1729. REX HUGHES AGENCIES.

250 HOUSES FOR SALE

WHITTOME'S
"DOWNTOWN BRANCH"
706 FORT ST. 388-4271

OPEN HOUSE
2035 CEDAR HILL X ROAD
SATURDAY 1:30-4:30
For the professional man who wants a new home in a steadily appreciating area near entrance to UVic, here is one that offers 2100 sq. ft. finished (4 BRs. or 3 plus den, family room, 3 bathrooms, etc.) AND quality kitchen, built-in appliances, AND your choice of carpet colors (or oak) for floors in LR, DR, den, master BR, hall and stairs. A look inside will reveal the excellent plan in a split-level design, and will show more accommodation than one would expect from exterior appearance. Asking $51,750. Exclusive with WILF DAVIS, 388-4271 or 658-5276.

OPEN HOUSE
1348 FILAYSON
SATURDAY 1:30-4 P.M.
View this superior 2 Bedrm home in A-1 condition. Living Rm with F.P., bright kitchen, den, basement. Neat, easy care lot. $21,900. Ruth Lukaitis, 388-4271 or 477-5306.

UPLANDS
EXECUTIVE FAMILY HOME
Truly a magnificent home of 2,600 Sq. Ft., tastefully appointed and in a pretty setting on ¾ of an acre. Large master bedroom en suite, 3 bedrooms in all, including, extra bathroom main floor and a 3-pce. bathroom, fireplaced rec. room, workshop and storage on lower floor. $75,500. To view by appt. Call:
DOLLY RENFREE
388-4271 or 385-0509

CORDOVA WATERFRONT
LUXURY FAMILY HOME
This excellent home of 3,400 Sq. Ft. on app. 1 Acre looking out to sea and mountain views with 185' sandy beach, was erected 10 yrs. ago by a retired timber executive, the result being a well-built spacious home for family living and entertaining. Fireplaced billiard room and many extras. $79,500. To View please call:
DOLLY RENFREE
388-4271 or 385-0509

OAK BAY-UVIC
WELL BELOW REPLACEMENT
One of the most distinctive executive houses on Henderson Road. Solidly built with brick facing. This is a large home with an enchanting entrance, 3 bedrooms (1 large bedroom convertible into two), 2½ baths, lovely living and dining room with wall-to-wall carpets, rumpus room and bar, basement utility room. Terrific potential for more living area in huge, bright, plastered, double garage. Beautiful park-like grounds, with a secluded back garden. $37,500. Call WILLS OF WHITTOME'S for easy financing, as low as $7,000 Down and Low Interest Mortgage Available. 388-4271 or 477-6623.

MUST BE SOLD
OWNER LEAVING
Duplex completely updated, spotless and tastefully decorated. MAIN: 2 Bedrms, living rm with F.P., lge. bright kitchen, utility. DOWN: Spacious 1 Bedrm suite. Lge. lot — ample parking. Ruth Lukaitis, 388-4271 or 477-5306.

FAIRFIELD —
LINDEN AVE.
Large, older family home. Panelled dining room, den with fireplace, four bedroom, copper piping, oil-o-matic heating. Quiet neighbourhood. Asking $22,500, Good Terms.
TED RADWAY
388-4271 or 477-6176

CORDOVA BAY — SEA VIEW
Secluded two-bedroom home with half acre treed grounds. An adjoining two acres can be purchased. Quiet street. Excellent Terms can be arranged. Full Price $26,500.
TED RADWAY
388-4271 or 477-6176

GOOD HOME — EXTRA SUITE
RICHMOND-MT. TOLMIE
Well maintained, attractive, sound, 2 or 3-bedroom home, extra suite with separate entrance, fireplace too. Excellent home area near shopping and bus. New oil fired hot water tank. Sundeck, fruit trees. Asking $29,900.
DOLLY RENFREE
388-4271 or 385-0509

OAK BAY
UPLANDS BORDER
Newly decorated. 2 Bedrms, extra large Living Room, Sep. Dining Rm — lg. bright kitchen. Sep. suite down — also Rec Rm with fireplace. Dr-In Garage. Large Lot. $29,900.
388-4271 LORRAINE ZIEGLER 592-1768.

UPLANDS
NEW EXCLUSIVE —
SEAVIEW AND SECLUSION
If I were a talking house — I'd tell you all about my large living rm with wall to wall carpet — cozy fireplace — lovely view. The sep. Dining Rm has a patio — the beautiful bright kitchen has oodles of cupboards and a nice eating area over-looking part of the garden. The large utility room off the kitchen has ½ bath and more cupboards. The back garden is the view from the master bedrm. Every type of fruit tree, all pruned and sprayed. There is a second bedrm and a den with wall to wall bookcase and electric fireplace. This so liveable home sits on approx. ¾ Acre. $49,900. To View Call:
388-4271 LORRAINE ZIEGLER 592-1768.

TREETOPS
Do you want seclusion and fantastic views while living in a luxurious home. 4 Bedrms, 3 baths, lg. Rec Rm. The living Rm with it's floor to ceiling fireplace of cut stone and the Sep. Dining Room has 400 sq. ft. of Windows. The study has wall to wall bookshelves and a built-in desk. Come and see this beauty with me. $74,500.
388-4271 LORRAINE ZIEGLER 592-1768.

J. H. Whittome & Co. Ltd.

OPEN HOUSE
SIDNEY
DIRECT FROM BUILDER
SAT. and SUN. 1:30 - 4:30
10306 Menagh Place. (off Ardwell Ave). 3 Bedroom split-level with basement — $23,200.
Located on a choice cul-de-sac with trees. Fully serviced with sewers, storm drains, blacktop road and curbs — all prepaid.
We also have other 2 and 3 bedroom bungalows and 3 bedroom split-levels under construction close by for sale priced from $21,900. Some with hardwood and some with W. W. carpet.
From Victoria turn off Pat Bay Highway at McDonald Park Road and right on Ardwell. Call me anytime — Charles Morris 384-4224 of Reeson and Pinch Homes Builders and Developers.

MODERN SUBURBAN HOME FOR THE YOUNG FAMILY ON THE WAY UP. TOP VIEW LOT. 3 B.R. SUNDECK, REC ROOM. ONLY $27,500.
— OR —
3-B.R. FULLY-MODERN HOME, CLOSE IN, WITH 2 REC. RMS. DOUBLE PLUMBING. EXCELLENT. TRY YOUR OFFER ON ASKING PRICE OF $31,000. TO VIEW PH. 388-4564. R. L. BERGSTROM, MARLIN AGENCIES LTD.

250 HOUSES FOR SALE

"Complete Real Estate Service Across Canada"
MONTREAL TRUST
1057 Fort Street 386-2111
Sidney — 656-3924

OPEN HOUSE
3938 MARJEAN
SAT. 1:30-4:30
BUSINESS TRANSFER
OWNER MUST SELL
A fabulous executive, 4-bedroom home, 2-bathrooms, rumpus, panelled den, deluxe kitchen fireplace, etc. etc. Professionally landscaped. FANTASTIC home — REDUCED almost $3,000. FULL PRICE $38,900 lge. mtge.
386-2111 D. BECKNER 598-1391

OPEN HOUSE
3966 OAKWOOD
SAT. 1:30-4:30
UNIVERSITY AREA
ONLY $28,900
Owner transferred — must sell his lovely 3-bedroom split level home situated close to all amenities. L-shape living room and dining room with old brick fireplace, family size kitchen with built-in range and fan. Ample room for further development in high basement.
Ron MacDonald 386-2111

OPEN HOUSE — OPEN HOUSE
SATURDAY 1:30 to 4:00
4164 BORDEN ST.
(Off Quadra North of McKenzie)
New house — builder must sell. 3-bdrm home, full basement, near school and park. Dbl. plumb. S.P. $29,900. NHA at 9¼ per cent. LOW DOWN PAYMENT POSSIBLE.
THOS. E. ANDERSON 592-3358

ONLY $2,900 WILL HANDLE
This 4-bedroom, full basement home. Big kitchen with new cabinets. Main floor is completely renovated and ready for immediate occupancy. To see this one call ERNIE MYKYTE 386-9693 or 386-2111.

OWNER MUST SELL!!
TRY $1000 DOWN
3-Bedroom home. Neat as a pin. Full price ONLY $18,950. Excellent lot in convenient area.
Ron MacDonald, 386-2111

UNIVERSITY HEIGHTS
The best buy in this area of many beautiful homes. Completely NEW and MODERN, large tiled entrance, spacious living room, open fireplace, nice sized dining room and 3 good bedrooms, 2 bathrooms. Glass doors from the living and dining rooms to huge sundeck over dble carport. Additional area for den, rumpus room, 3rd bathroom and 2nd fireplace. For a good home — priced right — $39,900 with desirable financing — CALL ANYTIME.
386-2111 D. BECKNER 598-1391

NEW LISTING
MODERN HOME
PRICED FOR QUICK SALE
$22,950
—Immaculate inside and out
—Lovely living room and L-shape dining room
—2 good size bedrooms
—Large rec room
—Full basement
—High view lot
—EASY FINANCING
Ron MacDonald, 386-2111

UNIVERSITY BEAUTY
2 bedrooms no-step quality stone faced bungalow secluded patio, quiet street near bus and schools. $22,900.
A. Peaker, 477-3957, 386-2111

OAKLANDS
$14,900
Cute white stucco, no-step bungalow. Ideal starter or retirement, auto oil heating, copper plumbed, open fireplace. Drive-by 2830 Scott and then phone
386-2111 D. Beckner 592-1391

3313 ALDRIDGE ST.
SEE INSIDE THIS BEAUTIFULLY DECORATED 2-BEDROOM HOUSE. CLOSE TO TOWN ON A QUIET STREET. LARGE KITCHEN, THIRD BEDROOM IN BASEMENT PLUS REC. ROOM. ALL MAJOR APPLIANCES AND SOME FURNITURE INCLUDED.
ASKING $24,900
CALL TREVOR MILSTED
385-1171

FOR GULF ISLAND HOMES CONTACT ERNIE WATSON, 537-2030 or Montreal Trust, 386-2111.

WESTERN HOMES LTD.
817 FORT ST.

"GENTLEMAN'S ESTATE"
"1.52 ACRE"
"LAKEHILL 3¼-MILE CIRCLE"
This charming home is situated for perfect privacy or potential subdivision. The horseshoe driveway and towering oaks make an ideal setting for this delightful stucco family home. From a wide front stairway you enter a roomy reception and through hall to a gracious LR with nice FP, full size DR has a sunny southern exposure, real large family electric kitchen, ookles of cabinets and a built-in breakfast nook. Pem. bathroom and a twin BR and den complete the main floor, a closed stairway gives access to two more large bedrooms upstairs plus another bathroom. Full basement, OOM hot water heating unit, laundry tubs, also a shower, wired for dryer. Sep. garage. Possession at your convenience. This is a rare property and only circumstances beyond control of the owner necessitate this sale. Full price $42,000. For appointments to view call Mr. S. Evans, 382-2157, eves. 479-7217.

"IT'S SPOTLESS"
Real cute 2-bedroom stucco bungalow, ½ block to Jubilee. Nice LR with FP, large cab. kitchen, 3-pce. bath, OOM, sep. garage. One of the neatest homes on the market today. Yes we can finance. Asking $17,900. Mr. S. Evans, 382-2157, eves. 479-7217.

ESQUIMALT
IMMACULATE
Stucco home in nice condition. LR with FP, 2 brs., nice cabinet kitchen with family dining area, sunroom, 4-pce. bathroom. Oil heat. make me an offer with your down payment on the full low price of $16,500. Call now, John James, 382-2157, eves. 598-3204.

SOUTH OAK BAY
FALKLAND AREA
SECLUDED LOCATION
1,320 square feet of gracious living, on a medium sized secluded lot. Fruit trees, shrubs, rockeries. Easily-kept garden. Two blocks from the sea in exclusive area. Large LR, small den, 2 large twin bedrooms. Full DR. Beautiful kitchen with over-sized dining area. Sundeck. Every room W-to-W carpet. Full high basement, extra bedroom. Utility room wired W and D. Oil heat. Garage for 2 cars. Patio. Excellent condition inside and out. Full price $29,500. Call John James, 382-2157, eves. 598-3204.

OPEN HOUSES
OPEN HOUSES
OPEN HOUSES
CENTRAL SAANICH
STYAN CRESC.
(Out Pat Bay Hwy., left on Keating X Rd., left on Central Saanich Rd., left on Styan).
SAT. 1:30 — 4:30 P.M.
ONLY TWO LEFT
Two quality Hugo Hucker homes at $27,500 and $28,500. Three bedrooms, 1½ bathrooms, lovely LR with fireplace, DR and most modern kitchen. Lovely sundeck. Full high cement basement roughed-in for additional rooms and plumbing. Carport, paved driveway. All this situated on high view lots. J. B. YOUNG will be in attendance, 383-4124 anytime.
2. HIGH ROYAL OAK — Broadmead border. Beautiful executive home on .4 of an acre of parklike grounds, with small park across street. A truly lovely family home of 4 bedrooms, 2½ bathrooms, study, large recreation room. Hot water heat. In-law suite possibility. Reduced to only $38,000 for quick sale. Excellent financing available. For appointment to view call J. B. YOUNG, 383-4124 anytime or 658-8594 res.
Park Pacific Investments Ltd.

2-YEAR-OLD, FULL BASEMENT home in new area. Lovely open stairway with chandelier. Extensive seaviews from large living room, dining room and sundeck. Only $26,900. Call Frank Allen of Rex Hughes Agencies 478-1729 or Res. 478-4607.

250 HOUSES FOR SAL

3 VICTORIA OFFICES
WE TRAD HOMES
BLOCK BROS. REALTORS
OPEN 9 - 9 AND ALL DAY SATURDAY
477-1841
3606 SHELBOURNE

OPEN HOUSE
SAT. 2-4:30 P.M.
810 CLAREMONT DR.
Overlooking Cordova Bay. La living room 15x22, dining r 11x12, galley kitchen with bi nook, 3 bdrms, rumpus room bar and lots of additional stor Fully landscaped for your leisure, has patios, fishpond garden lighting. This must be to be appreciated. Full price $36,

DO YOU KNOW?
That at Block's you can avoid period of frustration when tryin sell your present home, so you purchase. Ask about our guaran sales program.
Phone G. Lloyd 479-4105 or 477-18

OPEN HOUSE
3061 ALBINA
SAT. 2-4
3-bdrm home in popular area, kitchen, sep. garage with work or studio room. More space dvlpmt. Only $17,100. Mrs. Fr 477-1841.

OPEN HOUSE
4410 TORQUAY DR.
SAT. 2-: P.M.
Custom built and finely finished present owner. One year cathedral entrance home. Imm late interior must be seen. L level (high, dry, and bright) for extensive development inc 2nd raised hearth fireplace.
FRED WILLIAMS
658-5798 477-1841 o

OPEN HOUSE
4653 AMBLEWOOD DR.
SAT. — 1:30-4:30
New outstanding tudor mansion at its lowest price is perfect for homelover looking for characte bdrms and far too many extra tell about. Drop in and see yourself, or call Roger Lucas 2159 or 477-1841.

OPEN HOUSE
1870 TOWNLEY
SATURDAY — 1:30-4:30
Come and fall in love with thi bdrm. eye-pleaser. It may be last chance. Don't miss this Call Bob Hahn, 477-1841.

OPEN HOUSE
4436 TORQUAY
SAT. 1:30-4:30
A VLA-sized, or possible subdiv lot. An attractive well-built h large living room, sep. di room, 4 bedrooms, rec r terrific family living in a school district. Asking $37,000. BETTY SILVER 477-1841.

OPEN HOUSE
1126 FINLAYSON
SATURDAY 2:00-4:30
See this small family haven large rooms with large moder pce. bathroom, high basen stucco exterior, fenced garden fruit trees.
GEORGE ARGYLE
385-4769 477

OPEN HOUSE
2:00-4:30 SATURDAY APRIL 3
1272 KINGS RD.
You must see — perfection family living. 3 bdrms, L-sh LR and DR. 4-pce. bath kitchen on main floor, large room and bathroom downst Barbecue, workshop. High on a come and look down on city. Asking $27,900, try your off 477-1841 ANNE LAWLEY 385

OPEN HOUSE
FAIRFIELD, 165 BEECHWOO
SATURDAY 3-5 P.M.
Don't miss to look at this charm 3-bdrm home on an easy-care Close to the beach and to facilities. Low taxes. Asking $21.
ANNEMARIE BOLENDER
382-4955 Off 47

OPEN HOUSE
512 MACAULAY ST.
Esquimalt area. 4 bedrooms space galore. Just redecor New windows. OOM Price $1 Be my guest.
LOUISE WILTERMUTH, 477-6

OPEN HOUSE
SATURDAY 1:30-4:30
4961 WESLEY RD.
Seaview overlooking Cordova Ideal family home with 3 a bedroom master ensuite. L.R. fireplace D.R. Large ele kitchen with good dining Double carport under large deck. Large fenced back Close to schools and beach. P to sell. $30,900.
Call
477-1841 OLIVE KER 59

OCEAN VIEWS
UNSURPASSED
Choice Gordon Head New dence. Gracious and spacious almost 2,000 sq. ft. Pra contemporary design. Reaso priced at $59,500.
—3 bedrooms (could be 5) triple plumbing.
—Large 20'6"x14' living room 20'x18' large family room with floor to ceiling fireplaces
—11'6"x10'8" dining and 17'6"x11'3" Kitchen
—Huge sun deck or 500 sq. ft. have to see the except exterior so drive by 3073 Terrace, call Mr. Clendinner 477-1841, 477-5462 for private leisurely viewing anytime.

DRIVE BYS
2715—Claude Rd. 3-bdrm step $
2780—Penelope. Spacious $
312—Uganda. 3-bdrm. n $
Also two houses in Sidney, 3-b no-step. $22,900 and $23,900. Be pleased to show at anytime. FLO PELLING 592-3271

THE GOOD LIFE
In the country is for you! I ha fine home in the Glen Lake no step and 2 with possible bdrm., all set on a well-mani large lot. Asking $22,300. Call Estlin. 477-1841.

NEARLY NEW
I have 3 beautiful homes owners must sell as they purchased elsewhere. Price r from $26,500 to $30,900. All o terms or trades considered. FRED HARROP 656-4738 or 1841.

MODERN AND INTERESTIN
This 24-year-old home has professionally renovated using mahogany, and walnut w making it a warm modern It comes with swag lamps, cu made drapes and wall to carpeting. 2 bdrms plus one and panelled basement, all $21,900.
477-1841 JOANN HOPPE 47

STOP! SEE THIS ONE
$18,500 will give you a h furniture and work in your moments this summer. Large room with corner fireplace, kitchen and at least 4 bedr For viewing call Helen Hicks, 1841 or 592-0897.

WOULD YOU BELIEVE!
Situated in the Gorge wi bedrooms (2 not finished) room with F.P. Extra parkin your boat or trailer and al $17,100. To view call Marj N 477-1841 or 592-9584.

LARGE FAMILY HOME
Like new, 5 bdrms, 3 baths, modern kitchen, LR, DR, f room, 2 FPs, utility room, garage, carport, sundeck and other features — on 2 floors o sq. ft. each. Near schools shopping centre. Asking $32,500. JERRY HUBERT, 384-2740, 477

EXECUTIVE HOME
GORDON HEAD
Spacious, near-new, 4-bdrm ho a dead-end street. Family ro bathrooms, 2 fireplaces, throughout. De luxe accommod Good financing. Well worth see B. SIMONS 477-1841, 652-1731.

HIGH ELK LAKE!
¾ ACRES AND RUSTIC!
A lovely secluded modern ho a beautiful treed view pro This is really exceptional an location is perfect. Over 1300 of top rate home and a profe ally finished area, including room in the "Daylight" level. Drive by 5230 Santa Ave. Price $45,000.
Call Bill Stothers, 658-5285, 477-

250 HOUSES FOR SALE

3 VICTORIA OFFICES
BBB
WE TRADE HOMES
BLOCK BROS. REALTORS
OPEN 9 - 9 AND ALL DAY SATURDAY
477-1841
3636 SHELBOURNE

OPEN HOUSE
SAT. 2 - 4:30 P.M.
810 CLAREMONT DR.
Overlooking Cordova Bay. Large living room 15x22, dining room 11x12, galley kitchen with bright nook, 3 bdrms., rumpus room with bar and lots of additional storage. Fully landscaped for your rec leisure, has patios, fishpond and garden lighting. This must be seen to be appreciated. Full price $36,500.

DO YOU KNOW?
That at Block's you can avoid that period of frustration when trying to sell your present home, so you can purchase. Ask about our guaranteed sales program.
Phone G. Lloyd 479-4105 or 477-1841

OPEN HOUSE
3061 ALBINA
SAT. 2-4
3-bdrm home in popular area, big kitchen, sep. garage with workshop or studio room. More space for dvlpmt. Only $17,100. Mrs. Fraser, 477-1841.

OPEN HOUSE
4410 TORQUAY DR.
SAT. 2-4 P.M.
Custom built and finely finished for present owner. One year old cathedral entrance home. Immaculate interior must be seen. Lower level (high, dry, and bright) R.I for extensive development includes 2nd raised hearth fireplace.
FRED WILLIAMS
658-5798 477-1841 office.

OPEN HOUSE
4653 AMBLEWOOD DR.
SAT. — 1:30 - 4:30
New outstanding tudor mansion now at its lowest price is perfect for the homelover looking for character. 4 bdrms and far too many extras to tell about. Drop in and see for yourself, or call Roger Lucas 592-2159 or 477-1841.

OPEN HOUSE
1870 TOWNLEY
SATURDAY — 1:30-4:30
Come and fall in love with this 2-bdrm. eye-pleaser. It may be your last chance. Don't miss this one. Call Bob Hahn, 477-1841.

OPEN HOUSE
4436 TORQUAY
SAT. 1:30-4:30
A VLA-sized, or possible subdivision lot. An attractive well-built home, large living room, sep. dining room, 4 bedrooms, rec room, terrific family living in a good school district. Asking $37,000. Call BETTY SILVER 477-1841.

OPEN HOUSE
1136 FINLAYSON
SATURDAY 2:00-4:30
See this small family haven of 4 large rooms with large modern 4-pce. bathroom, high basement, stucco exterior, fenced garden and fruit trees.
GEORGE ARGYLE
385-4769 477-1841

OPEN HOUSE
2:00-4:30 SATURDAY APRIL 3rd
1272 KINGS RD.
You must see — perfection in family living. 3 bdrms, L-shaped LR and DR, 4-pce. bath and kitchen on main floor, large rec room and bathroom downstairs. Barbecue, workshop. High on a hill — come and look down on the city. Asking $27,900, try your offer.
477-1841 ANNE LAWLEY 385-4769

OPEN HOUSE
FAIRFIELD, 165 BEECHWOOD
SATURDAY 3-5 P.M.
Don't miss to look at this charming 3-bdrm home on an easy-care lot. Close to the beach and to all facilities. Low taxes. Asking $21,500.
ANNEMARIE BOLENDER
382-4955 Off 479-1841

OPEN HOUSE
512 MACAULAY ST.
Esquimalt area. 4 bedrooms and space galore. Just redecorated. New windows. OOM Price $18,400. Be my guest.
LOUISE WILTERMUTH, 477-6307

OPEN HOUSE
SATURDAY 1:30-4:30
4961 WESLEY RD.
Seaview overlooking Cordova Bay. Ideal family home with 3 and 2 bedroom master ensuite. Large L.R. fireplace D.R. Large electric kitchen with good dining area. Double carport under large sundeck. Large fenced back yard. Close to schools and beach. Priced to sell. $30,900.
Call
477-1841 OLIVE KER 592-4450

OCEAN VIEWS
UNSURPASSED
Choice Gordon Head New Residence. Gracious and spacious with almost 2,000 sq. ft. Practical contemporary design. Reasonably priced at $59,500.
—3 bedrooms (could be 5) and triple plumbing.
—Large 20'6"x14' living room and 25'x18' large family room each with floor to ceiling fireplaces.
—11'6"x10'8" dining and large 17'6"x11'3" Kitchen
—Huge sun deck of 500 sq. ft. You have to see the exceptional exterior so drive by 2073 Pauls Terrace, call Mr. Clendinneng at 477-1841, 477-5462 for private and leisurely viewing anytime.

DRIVE BYS
2715—Claude Rd. 3-bdrm no-step $22,900
2780—Penelope. Spacious $37,900
312—Uganda. 3-bdrm. no-step $19,900
Also two houses in Sidney, 3-bdrm. no-step. $22,900 and $23,900.
Be pleased to show at anytime.
FLO PELLING 592-3271

THE GOOD LIFE
In the country is for you! I have a fine home in the Glen Lake area, no step and 2 with possible third bdrm., all set on a well-manicured large lot. Asking $22,300. Call Rob Estlin, 477-1841.

NEARLY NEW
I have 3 beautiful homes that owners must sell as they have purchased elsewhere. Price ranges from $26,500 to $30,900. All offers, terms or trades considered. Call FRED HARROP 656-4738 or 477-1841.

MODERN AND INTERESTING
This 24-year-old home has been professionally renovated using teak, mahogany, and walnut woods, making it a warm modern home. It comes with swag lamps, custom-made drapes and wall to wall carpeting. 2 bdrms plus one up, and panelled basement, all for $21,900.
477-1841 JOANN HOPPE 477-6441

STOP! SEE THIS ONE
$18,500 will give you a house, furniture and work in your spare moments this summer. Large living room with corner fireplace, large kitchen and at least 4 bedrooms. For viewing call Helen Hicks, 477-1841 or 592-0897.

WOULD YOU BELIEVE!
Situated in the Gorge with 5 bedrooms (2 not finished) living room with F.P. Extra parking for your boat or trailer and all for $17,100. To view call Marj Napper 477-1841 or 592-9554.

LARGE FAMILY HOME
Like new, 5 bdrms, 3 baths, large modern kitchen, LR, DR, family room, 2 FPs, utility room, D-I garage, carport, sundeck and many other features — on 2 floors of 1245 sq. ft. each. Near schools and shopping centre. Asking $32,500.
JERRY HUBERT, 384-2740, 477-1841.

EXECUTIVE HOME
GORDON HEAD
Spacious, near-new, 4-bdrm home on a dead-end street. Family room, 3 bathrooms, 2 fireplaces, w-w throughout. De luxe accommodation. Good financing. Well worth seeing.
B. SIMONS 477-1841, 652-1731.

HIGH ELK LAKE!
¾ ACRES AND RUSTIC!
A lovely secluded modern home on a beautiful treed view property. This is really exceptional and the location is perfect. Over 1300 sq. ft. of top rate home and a professionally finished area, including bathroom in the "Daylight" ground level. Drive by 5230 Santa Clara Ave. Price $45,000.
Call Bill Stothers, 658-5285, 477-1841.

250 HOUSES FOR SALE

3 VICTORIA OFFICES
BBB
WE TRADE HOMES
BLOCK BROS. REALTORS
OPEN 9 - 9 AND ALL DAY SATURDAY
477-1841
3636 SHELBOURNE

VACANT REDUCED $2000
Near new 4 bdrms. 2 fireplaces, rec room, very quiet picturesque setting, close in and vacant. Call Mrs. A. Edgington, 477-1841 or 477-4531.

CHOICE LOCATION
HIGH QUADRA
An immaculate 2-bdrm home with wall-to-wall carpeting, floor to ceiling fireplace. One of the nicest in-law suites is contained downstairs. L.R. with fireplace, kitchen, bedroom and full bathroom. Presently renting at $130 per month. Asking $34,900. Bill Neal, Eves. 592-6452.

NO STEP — RETIREMENT
2-bdrm home on large lot close to all facilities. Oil-fired hot water heat. Very clean and comfortable. Small workshed at rear. Full price $14,900. Please call Gordon Dovey, 477-1841 or 592-3967.

WEEKEND DRIVEBYS
1—669 Ralph St. — 3 or 4 bdrms — full basement — 22 years old. Asking $19,800.
2—4541 Montford Cresc — 4 bdrms, 3 baths, large lot. Asking $39,900.
3—5001 Wesley Rd. — 4 bdrms, full basement — seaview — Asking $32,500.
4—4884 Cordova Bay Rd — 3 bdrms, 2 baths — good financing — asking — $27,000.
5—Georgia Park Terrace — Fantastic seaview — home under construction — asking $43,400.
For further information — call Buzz Mamprize, 477-1841 or 658-8268.

J. A. HENDERSON REALTY LTD.
385-9741 ANYTIME
WE BUY, SELL AND TRADE

OPEN HOUSE
SAT. 1-4 P.M.
Drive out to 3309 ROLSTON CRESCENT and view this lovely 3-bedr'm rancher, extra large family room, view of city and mts. Stove and fridge included. Asking $22,900. Good financing
JACK PARKER
385-9741 382-4364

OPEN HOUSE
SAT. 1-4 P.M.
COLWOOD
364 FARVIEW
3 bedrooms — family rm. — billiard rm. — sep. utility rm. — fully landscaped — fenced lot — $26,900 — Quick possession.
GEORGE BOWES
385-9741 385-5055

LANGFORD AREA
Post and Beam, 2-bedroom home — good 18x14 living room — raised hearth fireplace — large 18x8 kitchen with eating area. Attached garage with workshop and 2-pc. bath. Situated on 65x130 corner lot. Handy to shopping, schools and bus. $1,000 down could handle. Priced to sell at $17,900.
BOB GIBSON
385-9741 658-5153

$1,000 DOWN
New home, choice Colwood area near golf course on quiet secluded cul-de-sac. 3-bedroom home with en suite plumbing — gracious living room with raised hearth fireplace, dining room opening on to sundeck. Cabinet electric kitchen with eating area. Basement with R.I. recreation room, R.I. plumbing. Priced to sell at $26,900. Call anytime.
BOB GIBSON
385-9741 658-5153

PORTAGE INLET
High view property, quality home, 10-yrs.-young of three bedroom, living, dining, modern kitchen and utility on main floor. Full high bsm't. with R.I. plumbing and fireplace for further development. A drive-in garage, also carport with lovely sundeck on dble. landscaped lot. All this plus the furniture for only $29,500.
STAN TRONT
385-9741 477-2829

GORDON HEAD
SHELBOURNE
EASY FINANCING
IMMEDIATE OCCUPANCY Immaculate 2-bedroom home. Living room with fireplace. Bright cabinet kitchen with dining area. Large easy-care lot on a quiet street but close to all services. Priced to sell at $21,900.
FRED SUTTON
385-9741 658-5104

MUST SELL
$16,900
Comfortable 4-bedroom family home in city. Plenty of room for living (1040 sq. ft.) on main floor — full high basement — oil heating and new wiring — good existing mortgage.
MAKE OFFER
592-2038 CY SHEARING 385-9741

IN CITY
$14,500
Three-bedroom bungalow near schools, on large lot. Nice living room with fireplace, large family room and kitchen — new furnace and wiring — low down payment with easy financing.
592-2038 CY SHEARING 385-9741

CORDOVA BAY
WATERFRONT
220 ft. waterfront on 1.2 acres of beautifully treed property affording shelter and complete privacy. Gracious 3-bedroom home with 4-pc. en suite plumbing in master bedroom. Spacious living room with raised hearth stone fireplace. Large kitchen with built-in range, eating area. Except for one bedroom all rooms have magnificent view of water, San Juan Islands and Mt. Baker. Full basement with utility room and recreation room. Oil hot water heating. This is a home and property you should see to appreciate. Priced at $84,000. Call anytime.
BOB GIBSON
385-9741 658-5153

OPEN HOUSE
OAK BAY
SAT. 1 - 4 P.M.
1618 WILMOT
A mature beauty located on one of OAK BAY'S finest no thru roads. Three bedrooms, large living room with brick fireplace separate dining room with built in china cabinet, large family kitchen etc. There is a full basement with a convenient drive-in garage, and yes, all the utilities have been renewed. All this just 2 blocks from the Village. The owners have bought, so now it is you chance to invest in OAK BAY. asking Price $26,900.
R. W. (Bob) Garside, City Trust, 383-4141.

OPEN HOUSE
OPEN HOUSE
OPEN HOUSE
SAT. 2 - 4
545 Broadway
$21,500
Beautiful 2 bedroom, full basement home with country view. Real good home in immaculate condition. Extra room in basement. Separate garage. Peter ter Veer, Ettema Realty Ltd., 383-7115.

RETIREMENT
BUNGALOW
IMMEDIATE POSSESSION
Spacious living rm. with fireplace, 2 good size bedrms., large cab. kit. Hot water heat, sep. garage and workshop. No steps. For quick sale priced low at $17,500. Phone
C. H. HOLLAND REAL ESTATE
620 VIEW, 385-0824 OR 592-0619

250 HOUSES FOR SALE

P. R. B.
P. R. BROWN & SONS LTD.
The PEOPLE to SEE are P.R.B.
762 Fort St. 385-3435 (24 hrs.)

OPEN HOUSE
3213 RUTLEDGE ST.
SAT., APRIL 3
1:30 to 4:30 p.m.
MUST BE SOLD
PRICE REDUCED TO $19,900 WITH GOOD FINANCING
An outstanding home with w-w in spacious living room, dining room and thru hall. 3 Bedrms, master ensuite.
THE KITCHEN AND BATHROOM ARE ULTRA MODERN FROM FLOOR TO CEILING.
Lots of parking for cars, boat, trailer.
TO VIEW THIS METICULOUS HOME PRICED AT $19,900
PHONE ERIC HUGHES
385-3435 ANYTIME

—P.R.B.—

OPEN HOUSE
2117 VANCOUVER ST.
SAT. 1:30-4:30 P.M.
Spacious older home with separate living and dining rooms, 3 bedrooms. Very large high basement and separate double garage. Fenced yard with stone wall and iron railing. Asking
$22,500
J. P. H. EVANS
385-3435 or 477-4452

—P.R.B.—

OPEN HOUSE
736 DAFFODIL AVE.
SAT. 1:30-4:30 P.M.
ASKING $19,750
20-year-old, 2-bedroom full basement home living room with fireplace, wall-to-wall carpet. 2 extra bedrooms in the full high basement. Auto oil heat. Nice lot.
TED HUEBNER 385-3435

—P.R.B.—

OPEN HOUSE
SAT., APRIL 3
1 to 4 p.m.
1042 REDFERN ST.
Attractive 2-bedrm. bungalow. No steps, level lot. Close to bus and stores. Asking $18,500 with immediate possession.
Mrs. Hartt in attendance, 385-3435 anytime.

—P.R.B.—

UNIVERSITY AREA
Do you require thinking space, 3 bedrooms, 2 full baths and landscaped grounds? Would you like all this and more? We have such an offering for under $35,000. Call 385-3435 today.
ALEX MILLAR
JACK TURNER

—P.R.B—

NEAR RACQUET CLUB
6¼ MORTGAGE
Attractive split level with shutters and shakes and many extras, such as built-in stove. Only $28,900. Owner transferred.
C. WARREN—385-3435

—P.R.B.—

FREE—FREE—FREE
GORGE
This 19 YR old STUCCO full BSMT. bungalow offers excellent accommodation and an attractive LOCATION. Bus, playground, and schools are all very convenient. Two good sized bdrms., L.R. with F.P., and large kitchen on the main with RUMPUS ROOM down. PLUS FREE materials included for a third bdrm. down. Attached garage, recent furnace and hot water tank. Let's hear you terms — call now to view this new listing.
$20,900
GEORGE BARLOTT
385-3435 or 592-3940

—P.R.B.—

TATTERSAL AREA
$16,500
Picturesque 2-bedrm. bungalow with large living room with fireplace. Fenced yard with fruit trees. Most attractive starter or retirement home which can be purchased on terms to the owner.
J. P. H. EVANS
385-3435 or 477-4452

—P.R.B.—

WHERE ELSE?
Can you find a
3-BEDROOM HOME
for only
$13,900
Redecorated and ready to go. Taxes $1.00 net. Cosy retirement or a gay starter.
Mrs. Musters 385-3435

—P.R.B.—

P. R. Brown & Sons Ltd.
762 Fort St.
Victoria, B.C.

CITY TRUST
OPEN HOUSE
SAT. 1:30-4:00
517 HARBINGER
FAIRFIELD
$26,500
Magnificent older home in mint condition. This fine home combines the elegance of old world charm with all modern conveniences. Some of the many features:
—New stucco exterior
—Full concrete basement
—4 bedrooms, 3 up, master down
—Cozy den with fireplace
—Large foyer and sweeping staircase (Both with new wall to wall)
—Spacious panelled kitchen
—26 ft. sundeck
—Newly wired, new copper plumbing
—Modern oil furnace
This superb home is in immaculate condition and represents striking value. Located on a nicely landscaped lot in popular Fairfield. This is your chance to live better for less.
For prior viewing call
WILL SHEPPARD 383-4141 anytime

F N CABELDU T D
1212 BROAD STREET
383-7174
OPEN HOUSE
SAT. 1:30-4:30 P.M.
GORDON HEAD
SEA VIEW
1899 GRANDVIEW
—3 bedroom, 4-Pce. bathroom.
—Large living room, dining room.
—Kitchen with E.A.
—Rumpus room, hobby area.
—Double enclosed carport.
—Priced at $28,000.
—Jack Herman, 383-7174.

OPEN HOUSE
OPEN HOUSE
454 KER AVENUE
$21,000
SAT. 1:30 to 4:30 P.M.
You should have a look at this 15-year-old stucco home. Living room with fireplace. H-W floors, nice lot. Close to all conveniences. Off Tillicum, close to Burnside.
BILL FELTON
479-1936 383-4124
PARK PACIFIC INVESTMENTS LTD.

250 HOUSES FOR SALE

TRUST
CANADA PERMANENT
TRUST
CANADA PERMANENT
"WE TRADE HOMES"

OPEN HOUSE SAT. 2:00 to 4:30
OUR FINEST COUNTRY HOME
1931 DEAN PARK ROAD
—Beautifully landscaped lot of .6 of an acre.
—Superb open style Danish arch design. For indoor, outdoor living, ideal for entertaining.
—Beautiful wall-to-wall carpeting throughout.
—Has its own fresh water supply plus city water.
—Economical oil hot water heat plus ample hot water supply.
—Many other features too numerous to mention; this is undoubtably one of the finest buys in the Victoria region.
P. SNOW or J. DOBSON 386-1361.

OPEN, OPEN
SATURDAY 2-4 P.M.
508 Ridley Drive, 3 bedrooms. Full price $28,500. GRAY LAITE 386-1361 or 592-3524.

UNIVERSITY AREA
Extremely gracious 2-bedroom home, finely constructed, large ample kitchen. Drive in garage. Large very lovely garden filled with trees and bushes. Close to all amenities. $22,900. P. SNOW 386-1361.

3 COLWOOD HOMES
$23,900 to $26,500
All recent, well constructed with three bedrooms, living and dining rooms, 2 have fireplaces. One split level-post and beam, with rec room in bsmt. Owners moving to mainland. All appliances and drapes could be included in one. More details on each from PATRICK DOERKSEN 478-3432 or 386-1361.

Very clean 3-bedroom semi-bungalow close to Simpsons-Sears and on a quiet street. Price $18,500. J. DOBSON 386-1361 or 658-5676.

FAIRFIELD
UNBELIEVABLE VALUE
This home cannot be described in words and must be seen both inside and out to appreciate the unreplaceable features. Walk to the sea, store or bus. Sea Glimpses. All rooms are extra large, dining and living room with fireplace and wall to wall twist. 3 bedrooms and 4th or den. Small garden. Asking $25,500. PATRICK DOERKSEN 386-1361 or 478-3432.

DEAN HEIGHTS $29,900
Spacious, immaculate, 3-bedroom family home. Entertainment sized living room. Separate dining room. Fully developed down. A pleasure to show. F. BEAVER-JONES 382-5981 or 386-1361.

ESQUIMALT
$18,500
2-Bedroom no basement stucco home on a 60x105 corner lot. Plaster and hardwood throughout. Clean, neat and in excellent condition. Close to Esquimalt Road. M. WOOD 386-1361 or 592-2647.

$17,900
3-Bedroom, full basement home in excellent condition. Good sized kitchen, beamed ceiling in dining room. Small fenced lot. Jubilee-Oak Bay area. MARY WOOD 386-1361 or 592-2647.

UNIVERSITY SCHOOL
RETIREMENT SPECIAL
IDEALLY SITUATED IN AN AREA FOR EITHER RETIRED COUPLES OR SMALL FAMILIES. THIS IS A CHARMING HOME WITH 2 BEDROOMS, GOOD SIZED LIVING ROOM WITH FIREPLACE, BRIGHT, PLEASANT MODERN KITCHEN AND DINING AREA, AND FULL HIGH FINISHED BASEMENT. THIS HAS A RAISED FLOOR, REC. ROOM, AND EXTRA BEDROOM. DRIVE-IN GARAGE AND VERY NICELY LANDSCAPED LOT. $21,950. MADGE HOLE 382-5369 or DON ROBBINS 592-7641.

CENTRAL SAANICH
1370 SQ. FT.
THIS GRACIOUS, ONE OWNER, CUSTOM BUILT HOME IS SITUATED ON A ½ ACRE BEAUTIFULLY LANDSCAPED LOT OVERLOOKING THE VALLEY AND WITH VIEWS OF THE MOUNTAINS IN THE BACKGROUND. 2 4-PCE. BATHROOMS, 2 FIREPLACES, 3 BEDROOMS, W-W CARPETS, 19X19 SUNDECK, FULL HIGH BASEMENT, DOUBLE GARAGE. IMMACULATE AND APPEALING INSIDE AND OUT. ASKING $38,750. MADGE HOLE 382-5369 or DON ROBBINS 592-7641.

HILLSIDE-COOK AREA
Sound 3-bedroom full basement home just over 15 years old. Adjacent to park, close in, taxes only $18 per month. Extra bedroom in basement. Lots of room for boat or camper $24,900. JOHN DUNICK, 386-1361 or 382-1671.

FAIRFIELD
Well located near park, schools and shops. Over 1700 sq. ft. on 1 floor, 3 (could be 4) bedrooms. $24,000.

MOVE IN QUICKLY
Owner transferred. 3 Bedrooms, rec. room, knotty pine kitchen. Located on an exceptional lot on a street of good homes in Colwood. $23,900.

$14,900 CAN BUY THIS
Neat 1-bedroom home on large lot with fruit trees. Near United Church Homes off the Gorge Road. Must sell quickly.

SEA VIEW
South Oak Bay. Larger home located on one of the few remaining large properties in this area. Like owning your own park for $56,500.
FOR INFORMATION ON THE ABOVE CALL GRAY LAITE 386-1361 or 592-3524.

"SWINGERS" SPECIAL!
For the entertaining minded this may be suburban Victoria's best buy! Vast living-dining area plus rec. room, two patios, three sets glass wall doors! Spacious kitchen, two bathrooms. Half-acre sea view Dean Park landscaped lot. Multi-car parking! All as new, spotless. $43,000 full price. 386-1361 DICK BATEY 592-4607.

SUBURBAN SPACE!
NEAR BEACH:
Fine, near new, family home near Bazan Bay, 4 Bdrms, 3 bathrooms, large rec. room, sundeck. Exceptionally large level landscaped, fenced lot. Only $29,500!
386-1361 DICK BATEY 592-4607

UPLANDS TRIO!
Choose from three gracious 4 or 5 bedroom spotless homes in this prestige area. Priced from $57,500 to $63,000. Phone for details. 386-1361 DICK BATEY 592-4607.

HAULTAIN HEIGHTS
BIG FAMILY CONVENIENCE!
4 Bdrms, rec. room, sundeck, large, double, fruit treed lot, 4-car paved parking! Spotless, near everything. Only $27,950. 386-1361 DICK BATEY 592-4607.

HIGH GORGE
PERFECT RETIRER
ONLY $14,950
2 Bdrms, cosy, sound. Large 192' lot. On bus line. Low taxes. Attractive neighbourhood. 386-1361 DICK BATEY 592-4607

GRACIOUS LIVING!
PLUS GOOD REVENUE!
Beautiful two-bedroom home, with separate luxury suite. Set in showpiece large garden. Maplewood-Tattersal convenience! $39,500 easy terms! 386-1361 DICK BATEY 592-4607.

OAK BAY DISTRICT
Are you looking for a 3-bedroom home extremely close to Elementary, Junior and Senior high? Close to oceanfront, 1162 sq. ft. of living space. Copper plumbing, new furnace, new oil tank, and hot water tank. $18,900. P. SNOW 386-1361.

W. J. LINDSAY LTD.
Royal Oak Shopping Centre
3 WEEKEND SPECIALS
QUICK POSSESSION
ON ALL
$22,400
3-bedroom, full basement, all plaster modern home, close to town — no mortgage to raise.
$14,500
1-bedroom cutie, all modern. View Royal — low D.P.
$20,400
Brand new — roomy and beautiful — 2 bedrooms, w.w., no steps, gorgeous fireplace — Sidney area. Easy to buy.
479-7111 Mrs. Lindsay 656-3040

BY OWNER, $16,900
Happy Valley, lovely 2-bedroom bungalow, living room with fireplace and wall-to-wall carpeting. New OOM heating, wiring. Low taxes. 592-4800.

VIEW ROYAL
Very attractive, 3-bedroom bungalow. Shag carpet, Mediterranean decor, large lot with fruit trees. $22,500.
Postle Construction 477-3728

250 HOUSES FOR SALE

D.F.H.
D. F. HANLEY AGENCIES
3293 Douglas St.
385-7761
D.F.H.

OPEN HOUSE
SOUTH OAK BAY
SAT. 1:30-4:00
2164 BARTLETT
OFF VICTORIA AVE.
If convenience and location mean something to you, then you should inspect this two-bedroom charmer. The large living room with fireplace has wall-to-wall carpeting. The bright kitchen lends itself to easy work for your wife. The wiring, plumbing, and roof are new and the separate garage provides parking for your car. Close to buses, shops and schools. The full price is $19,250. PHONE:
CHUCK ANDREWS
385-7761

—D.F.H.—

OPEN HOUSE
TOWNHOUSE, NO. 7
1701 McKENZIE AVE.
SAT. 1:30 to 4:30 P.M.
WANT SOME FREE TIME THIS SUMMER?
All the benefits of home ownership without the time consuming work. This exceptional townhouse contains 3 bedrooms, 2 bathrooms, living room with fireplace dining room and crestwood kitchen. Priced at just $24,950 which includes all appliances, carpets and drapes.
STAN EAKIN AND STEVE MOONEY IN ATTENDANCE
CALL, 385-7761

—D.F.H.—

2 EXECUTIVE HOMES CHOOSE SECLUSION PANORAMIC SEAVIEWS
Each of these lovely homes are on ½ acre, have 2 bedrooms — plus 2 bedrooms in high basement, 2 bathrooms, 2 fireplaces, rec. rooms, sundecks, double garages. Many unique features. Close to schools or school buses. 9 minutes drive to Royal Oak Ave. Light, easy terms or trade your home for clean, country air.
MABEL CRACK
385-7761 652-1412

—D.F.H.—

FINLAYSON-KIWANIS WAY
1,700 SQ. FT., $19,900
Lots of space inside — Lots of room for the kids to play outside. This is a good area for the growing family! A spacious older home, it is set into the hillside in such a way as to allow a good view from the main floor and a ground level entrance from the 2nd floor where there are 3 large, bright bedrooms and a playroom. Wiring, plumbing and furnace have been replaced. There is a part basement, a separate garage and a huge utility off the kitchen. NO MORTGAGE TO RAISE. Good potential here for future improvements.
STEVE MOONEY
385-7761 24 HRS.

—D.F.H.—

FAMILY HOME
FAMILY LOCATION
CLOSE TO ALL CONVENIENCES — THIS SPACIOUS 4-BEDROOM HOME IS IDEAL FOR THAT GROWING FAMILY. Large living and dining rooms, together with huge cabinet electric kitchen complete with utility area and 2-pce. bath, plus a super family room with old brick fireplace. Upstairs along with wide carpeted halls and two bathrooms — one ensuite are 4 large bedrooms with wall-to-wall carpet. There's still lots of room for development in the full basement. All this and more located on an easy-care lot. Yours for only $43,900. Call:
BEV HIGHTON
385-7761 NOW!

—D.F.H.—

LAKE HILL AREA
$26,900
Lots of room for your entertaining in this great family home. You can utilize not only the lovely living room with fireplace but also the LARGE rec. room with bar. Mom will like the large bright kitchen with all the cabinets and the convenient separate dining area. 3 good sized bedrooms to accommodate the family. It has a very nicely landscaped lot with plenty of shrubs for easy care. Close to all schools and bus. Asking $26,900 with good financing already on. NO MORTGAGE TO RAISE. Trade up from your present home thru our Guaranteed Sales Service. For further information contact:
JOHN BARTON
385-7761 (24 HRS.)

—D.F.H.—

MUST BE SOLD!
OWNER LEAVING TOWN!
Older 2-bedroom home on 60x100 commercially zoned lot adjacent to another 4 vacant commercially zoned lots. Rented at $150 per month. Could be good investment for land assembly. Urgent sale needed as owner leaving town. Make your offer. For more information contact:
JOHN BARTON
385-7761 (24 HRS.)

—D.F.H.—

TRADES INVITED!
The owner says sell this top crafted de luxe duplex and will consider suitable 2-bedroom home in trade (value up to $25,000). Located in the High Tattersal area it features large living room with floor-to-ceiling fireplace. Large modern kitchen with dining area and 2 bedrooms each side. One side has 1-bedroom in-law suite in the full high basement while the other is roughed in for future development. Asking $59,900 with $29,000 1st mortgage at 9¼% and payments of $258 per month. Have someone else make your payments. For more information contact:
JOHN BARTON
385-7761 (24 HRS.)

—D.F.H.—

MAPLEWOOD
BRAND NEW
$25,900
Got kids? Need room to expand? Two bedrooms on the main floor — two more an a bath framed in — large living room with attractive old brick fireplace — dining room — generous kitchen — close to bus line — everything for today's growing family. CALL TODAY.
TOMMY WILSON
385-7761, 385-7761

—D.F.H.—

SIDNEY, $27,800
Only six years old, this "L" shaped home features a sunken living room with floor-to-ceiling white brick fireplace set against a black walnut feature wall and a large family sized kitchen with built-in oven and cook top. Three bedrooms on main — finished games room with bar. Owners are transferred and must sell. Call:
BILL KNOWLES ANYTIME FOR FURTHER DETAILS — 385-7761.

—D.F.H.—

NEW, SIDNEY
$23,900
A real attractive two-bedroom home with full basement, ready for 2 other bedrooms, games room and full bathroom. Carport and full sundeck and large lot. This home MUST — MUST — MUST be sold. Call for details or appointment to view:
BILL KNOWLES
385-7761

—D.F.H.—

250 HOUSES FOR SALE

D. F. H.
D. F. HANLEY AGENCIES
3293 Douglas St.
385-7761
D. F. H.

SEAVIEW, ½ ACRE
$27,900
This home has that certain charm and appeal with a little difference. Designed and decorated with an artistic touch. Lovely seaview from living room with fireplace. Has three bedrooms and is only three years old. Lots of shrubs and trees. Located in the Dean Park area. Asking $27,900.
BOB HAGUE or
JERRY MIREAU
385-7761 (24 HRS.)

—D.F.H.—

5 BEDROOMS
WORKSHOP
PRICE REDUCED
$26,500
Immaculate large family home in convenient location. Has three large bedrooms on main floor and 2 good bedrooms down. 18x15 living room with W-W and massive fireplace. Eating area in kitchen. 3-pce. bathroom in basement also. EXTRA — 24x22 heated workshop with telephone and intercom to house. MUST SELL: $26,500.
JERRY MIREAU
385-7761

—D.F.H.—

JUST LISTED
PRETTIEST ON PRETTY STREET!
This lovely 8-yr.-old home is situated on a QUIET CRESCENT in popular GORDON HEAD. Main floor features: 35x15 living room and dining room with broadloom and cosy fireplace, huge 15x15 kitchen, a housewife's dream. For Dad — 12x11 study. Upstairs — 4 bedrooms — master bedroom 18x12 with W-W and 2-pce. en suite. Also TV or sewing room. Outside — huge lot bounded by firs, cedars, pines double drive-in garage and double separate garage. ONLY $38,900
JERRY MIREAU
385-7761

—D.F.H.—

BEAUTIFUL
RETIREMENT HOME
Thetis Lake Area. Within 6 mile circle. Taxes only $4.00 a month. 11-year-old home. Lovely landscaped treed lot — 75x218 — own your own forest. Large living room with fireplace, dining room — good sized kitchen with eating area. Just one large bedroom. 4-pce. vanity bathroom. Drive-in garage, spare room in basement, and laundry facilities. Priced right to sell quickly at $17,900. full price. Call:
BRYON JEEVES
ANYTIME, 385-7761

—D.F.H.—

CEDAR HILL
MOUNT DOUGLAS, $25,900
JUST LISTED FOR YOU!
ATTRACTIVE 3-BEDROOM SPLIT LEVEL NESTLED on its fully landscaped and treed lot. Wall-to-wall throughout. spacious and bright living room, dining room, and kitchen. Separate bathroom access off master bedroom. Private patio off dining room that attracts the late afternoon sun. 4th bedroom or rec. room and loads of storage area and laundry facilities in basement. A pleasure to view. Day or nite call for your personal viewing:
TERRY MANN
386-0477 385-7761
DAVE DAND
386-0934 385-7761

—D.F.H.—

BROWN BROS. ON BLANSHARD at VIEW
385-8771 ANYTIME

OPEN HOUSE
3245 SERVICE ST.
SAT., APRIL 3
2-4:30 P.M.
Smart 2-bedroom bungalow. Cozy living room, fireplace, spacious elec. kitchen with nook. Full basement, OOM heat. Rumpus room, drive-in garage, nice garden lot. Quiet residential street. Terms available. $21,950. Exclusive. CEC PEARCE, 385-8771 (anytime).

OPEN HOUSE
SATURDAY APRIL 3RD
1:30-4:30 P.M.
3245 CADBORO BAY RD.
(OPPOSITE UPLANDS GOLF COURSE)
For those contemplating a no-step, 3-bedroom home with large living area and kitchen amenities, be sure and see this delightful home. Exclusive — FRANK BUTLER — 385-8771 (anytime).

OPEN HOUSE
3904 SHELBOURNE ST.
SAT., APRIL 3
1:30-5:00 P.M.
Here is an apartment size home with full basement — situated on approx. 66'x156' lot with fruit trees. Ideal for the retired. Close to bus and shopping centre. Asking $16,000. DOUG LAWSON in attendance, 385-8771 anytime.

VIEW ROYAL
2 bedroom, with basement, home — Featuring:—
—Panelled living room and den
—Tile fireplace
—Concrete basement
High view lot, landscaped with fruit and evergreens. Low, low taxes. View by appointment only. Call K. OELKER, 385-8771.

BURNSIDE
CLOSE TO DOUGLAS ST.
Modern bungalow consisting of living room with open fireplace, convenient kitchen, 2 bedrooms and 4-pce. bathrm on main floor with two additional bedrooms plus 4-pce. bathrm in basement. Oil heating (package unit). Hurry on this one. Try your down payment. Asking $20,900. Exclusive — call DOUG LAWSON, 385-8771 anytime.

GORGE-TILLICUM
311 UGANDA AVE.
Attractive, bright, three bedroom home. Large living room with sliding glass door to sunporch. wall to wall. Modern, convenient electric kitchen with snack bar. Full basement with rumpus room and utility area. OOM heat and water. Asking $24,750. CEC PEARCE 385-8771 (anytime).

SUBDIVISION
POTENTIAL
JUST LISTED
11 ACRES
WILKINSON ROAD
Sewers coming soon! Subdivision possibility! 2 good barns plus 1500 sq. ft. older stucco home. Living room (26x18) has wall to wall carpet and fireplace. Farm size kitchen has breakfast bar. 3 huge bedrooms, 4 pce. vanity bath. Asking $85,000. Owner has bought, must sell! Phone NOW for app't to view.
MARIE MALBON or
IAN RUDIAK
382-9111
Colony Realty Ltd.

3-BEDRM. HOME. 3230 ADMIRALS Rd. $24,500. Full basement with rumpus rm. On 60'x215' sewered lot. Very nice home. Country view on front and rear. Vacant on April 15. Phone J. Ettema of Ettema Realty Ltd., 383-7115.

DRIVE BY 4045 MONARCH Place, see this attractive 3-bedroom home, choice location, pleasant surroundings, nice quiet neighbors, rural atmosphere, modestly priced. Furnished-unfurnished. 477-3130.

250 HOUSES FOR SALE

RITHET R AGENCIES LIMITED
714 FORT ST., VICTORIA
382-4251
LARGE ENOUGH TO COVER THE MARKET
SMALL ENOUGH TO GIVE YOU PERSONAL ATTENTION

OPEN HOUSE
GORDON HEAD
1619 DOUGALL AVE.
(Near Majestic Park)
SATURDAY 2:00-5:00 P.M.
Artistic 3-bedroom bungalow with wall-to-wall broadloom and distinctive fireplace in living room (13'x16'). Through hall also with new wall-to-wall broadloom. Kitchen is mother's delight, modern, well designed eating area which doubles as family room or play area. Reduced to $23,500 (terms on application).
ERIC A. MACFADYEN or
BILL SIDHU, 382-4251

OPEN HOUSE
2536 FERNWOOD ROAD
SATURDAY 2:00-5:00 P.M.
The living room has a nice fireplace. There are two bedrooms on the main floor and one in the bsmt. The kitchen is large with lots of cupboards. Excellent value at $17,900.
DAVE TAYLOR—382-4251—BILL SIDHU

OPEN HOUSE
SOUTH OAK BAY
915 OLIVER ST.
SAT. — 1:30-4:30
3 Bedrooms
Large Entrance
Extra Large Living and Dining rooms. Remodelled kitchen with E.A. Close to beach and all conveniences.
GOOD BUY AT $22,900
E. WILKINSON — 382-4251 anytime

DEAN HEIGHTS
Immaculate 2-bedroom (no basement) home, situated on easily maintained lot, close to all conveniences.
Asking $21,500
E. WILKINSON 382-4251 anytime

BANK ST.
2-bedroom stucco home with good sized living room and dining room. Full basement with extra panelled room. Nice corner lot.
Asking $22,900
E. WILKINSON 382-4251 anytime

SAANICH PENINSULA
LUXURY LIVING
Large post and beam Rancher. Spacious Living Room and Dining room. Ultra modern kitchen, 2 or 3 bedrooms, 2 de luxe bathrooms. Professionally finished rec. room with bar. Intercom throughout and many more features too great to enumerate. All this plus your own private heated and filtered swimming pool. Situated on a high beautifully landscaped ½ acre lot with panoramic view of the straits, islands, Mt. Baker etc. Only 15 minutes to Victoria. Must be seen to be appreciated.
Asking $67,500 (Terms available)
To view call:
E. WILKINSON — 382-4251 anytime

EXCLUSIVE
RELAX IN COMFORT!
In this immaculate artistic home. A few of the many features are — Location close to "The Village" and all services — Well proportioned rooms with beautiful windows — wall-to-wall broadloom throughout — Two bedrooms on the main and an extra in the bright basement — New furnace. Stove, fridge and drapes included in the end price of $26,900 — Oak Bay too! Please call
BETTY SHEA 592-9213

ROYAL OAK
Modern, 2-bedroom home. Large living room, dining room, kitchen with eating area. Full basement with rec room. Large bedroom and extra plumbing. Sundeck off living room with valley and mountain views. Situated on ½ acre lot.
ASKING $29,900
E. WILKINSON — 382-4251 anytime

GORGE — RETIREMENT
$19,900
Immaculate ready to move into — living room with fireplace, cab. elec. kitchen, 2 bedrooms on main with third over garage. Good lot with fruit trees, greenhouse and workshop. OOM heating. To view call Peggy and Fred Campbell 382-4251 anytime.

BE FIRST WITH
A B C
A. BERNARD & CO. LTD.
Fort and Broad 384-9335

OPEN HOUSE
1733 ST. ANN ST.
(OAK BAY —WILLOWS)
This lovely home MUST DEFINITELY BE SEEN. INSIDE to be appreciated so don't just drive by but "PLEASE COME IN".
Very attractive stucco bungalow in IMMACULATE CONDITION throughout. Large living room with fireplace, 16x12 dining room, spacious and bright electric kitchen with plenty of cupboards and dining area plus very attractive family or sun room off with sliding glass doors to sundeck. Full high bright basement with extra large finished room and space for extra development. Nicely landscaped grounds and separate garage. Close to WILLOWS ELEMENTARY AND OAK BAY JUNIOR AND SENIOR HIGH SCHOOLS.
$29,500
Mr. Belcher, 384-9335, 382-2848 res.

OPEN HOUSE
560 KAY STREET
SAT. 2 to 4:30 P.M.
OWNER TRANSFERRED
NEW LISTING NEAR ROYAL OAK
Attractive 7 year old, 3 bedroom, no-step rancher, with seclusion and country setting on cul-de-sac. Large floor area, entertainment size L-living - dining room. Gleaming oak floors throughout, bright kitchen, oodles of cupboards. Drive-in garage, close to bus, school and shops. Asking $22,900. Mrs. Parsons 384-9335.

OAK BAY SOUTH
$23,900
EARLY POSSESSION POSSIBLE
COMFORTABLE 5-ROOM STUCCO BUNGALOW featuring: through hall, 14x17 living room with fireplace, separate dining room, 2 bright bedrooms, cabinet kitchen (range and fridge included), plus 4-pce. bath. Full high cement basement contains garage, auto-oil A.C. furnace, laundry, workshop and storage facilities and space for further development. Attractive garden, peach, cherry, pear and apple trees, lawn, flowers and shrubs. To inspect please contact Mr. Seeber 384-9335, 383-2875 Res.

HIGH FAIRFIELD
BEACH DRIVE AREA
Let me show this lovely 3 bedroom house with partial SEA VIEWS from the spacious living room and dining room. Bright electric cabinet kitchen with dining area and 4-piece vanity bathroom complete the main floor. Lower floor consists of 26x12 family room with fireplace, 2-piece washroom, utility room and plenty of room for future development. Drive-in garage and beautiful grounds.
$37,800
John Todd 384-9335, 385-7838 res.

OPEN HOUSE
UPLANDS
3125 NORFOLK RD.
Sat. and Sun.
1 p.m. - 4 p.m.
4-Bedroom Home
69,500
By OWNER
Phone 592-4229

OPEN HOUSE
1890 SAN JUAN AVE.
SAT. 1:30-4:30
SEAVIEW—NEW
Three bdrm., master en suite, large living room with F.P., dining rm. and exceptionally well-planned kitchen. Full basement roughed-in for future develop. Close to schools and university on fully sewered lot. Price $32,900. Ph. Builder, 592-7302.
ROSE HILL AGENCIES LTD.
Real Estate and Insurance
908 Hillside Ave. 388-6522

250 HOUSES FOR SALE

ETTEMA REALTY
ETTEMA REALTY
ETTEMA REALTY
LTD.
1803 Cook St. 383-7115

GORGE VIEW
4 BEDROOMS
$22,900
Spacious family home with living room and separate guest-size dining room. Beautiful rockwall fireplace. Spacious kitchen. Full high basement with washroom. Excellent throughout. Low down payment could handle. Phone PETER TER VEER for the address, 383-7115 or Res. 479-1588.

RETIREMENT
$16,900
2-Bedroom stucco home with basement and rumpus room. Lansdowne area. Ideal retirement home. Just beautiful. Phone PETER TER VEER for the address. 383-7115 or Res. 479-1588.

RETIREMENT
$21,500
Charming home with country view. 2 bedrooms and one in the full basement. Living room with fireplace. Kitchen has good-size dining area. Nice lot with fruit trees. Phone PETER TER VEER for the address. 383-7115 or Res. 479-1588.

NICE
3-BEDROOM HOME
LOW, LOW DOWN
Bright and sunny home with full basement and separate garage. Near Woodward's on a nice, quiet street. In very good condition throughout. Asking $19,900, definitely a low price. HOUSE MUST SELL. Ask PETER TER VEER for the address. 383-7115 or Res. 479-1588.

VALLEY-VIEW
3 BEDROOMS
$24,500
Sparkling white home in spotless condition. Living room with fireplace. Dining room. Oak floors covered with quality broadloom. Full basement, painted and clean as a whistle. Recreation room with wall-to-wall carpet. Located on a dandy view lot of 60'x215'. Phone J. ETTEMA for the address. 383-7115.

DE LUXE DUPLEX
$48,900
One-year-old, side-by-side duplex in the University Village. Very well located. No homes across the street. Each side with living room with fireplace, separate dining room, 2 bedrooms and full basement. Could have 3 or 4 bedrooms each side. Balcony off the master bedroom. Owner's suite has 3 bedrooms already. Double plumbing. Phone J. ETTEMA for the address. 383-7115.

KER & STEPHENSON LIMITED
680 Broughton Street
Across from Eaton's Carpark
385-3411 DAY or NIGHT

GORDON HEAD GEM
RETIREMENT SPECIAL
EXCLUSIVE, $25,000
Charming bungalow NESTLED IN THE TREES with SECLUSION and a glimpse of the sea. Situated in the select Arbutus Rd. area. Comprises good size living room with brick fireplace and dinette, both with panelled walls and hardwood floors. Modern electric knotty pine kitchen with double sink. Two bedrooms and pembroke bathroom. Large treed lot with 2 nice garden sheds and separate garage. The adjoining wooded lot may be purchased with the house for $10,000 extra.
385-3411 TED FATT 385-3411

ESTATE SALE
4-ROOM BUNGALOW
This cosy home comprises good size living room with fireplace, kitchen with oil range, two nice bedrooms and bathroom. Full basement, oil furnace, copper pipe. Within city limits and close to bus. Quick possession. Open to offers.
$14,500
TED FATT 385-3411

SPOTLESS
SPLIT-LEVEL
NEAR COLWOOD GOLF COURSE
At 1½ years of age this lovely split-level home is just old enough to have the landscaping completed and the rec. room developed. Located at the end of a quiet cul-de-sac with convenience to schools and shopping. Immaculate condition with gleaming hardwood floors throughout, brick fireplace in living room, family-size dining area, bright modern kitchen with attractive cabinets, utility area, and three bedrooms with master en suite.
$29,500
For full details call
JOHN PINCHBACK
385-3411 479-3039

CLARKE & WALLACE REALTY LTD.
A DIVISION OF THE INVESTORS GROUP
620 BROUGHTON 385-8794
Across from Eaton's Car Park

OPEN SAT. 2-4
2285 ARBUTUS
$43,500, GOOD TERMS
(Across from Lge. estate with Chines wicker fence on Marine Dr.) See this luxurious home by a meticulous builder famous for quality homes. Spacious LR with picture window overlooks trees and water. Sept. DR., 3 Large BR., master has 4-pce rose colored bath, another 4 pce. on main. Breakfast room overlooks huge fir tree and sundeck. Full Bsmt. roughed in for another 1400 sq. ft. lovely living space. YOU CAN MOVE RIGHT IN BY USING THE EQUITY IN YOUR HOME TO PURCHASE then sell yours at your own leisure. For further details phone Mrs. Pepe Browne, 385-8794 anytime.

MOVING TO APT.
ONLY REASON THIS BRAND NEW LIST ON THE MARKET. Immaculately kept 3 bedroom stucco bungalow situated on a quiet street. Beautifully plastered thruout. A few of the main floor features are: covered sun deck, delightful kitchen, separated dining room, 3 bedrooms, 4 pce. vanity bathroom. Full high basement completely finished with rumpus room and fireplace plus 2nd. bathroom downstairs. Aluminium window screens and doors. A distinct pleasure to show. Asking $27,500. Call Mrs. Wallace or Mrs. Johnston anytime — 383-8794.

OPEN HOUSE
SAT. - SUN., 1-5
2870 HAGEL AVE.
COME OUT TO COLWOOD CORNERS, PAST COLWOOD SHOPPING PLAZA AND TAKE FIRST TURN TO THE RIGHT ON TO ALDEANE — FOLLOW ALDEANE TO THE CORNER OF HAGEL AVE. AND THERE YOU ARE!
BRAND NEW, 3-BEDROOM SPANISH STYLE, FULL BASEMENT HOME, SUNDECK, CARPORT, CLOSE TO SCHOOLS, GOLF COURSE AND SHOPPING. WALL-TO-WALL SHAG CARPET THROUGHOUT. FIREPLACE. FULL PRICE $28,900, AS LOW AS $1,800 DOWN. 9% FINANCING.
OTHER HOUSES UNDER CONSTRUCTION IN THIS AREA FROM $23,900 AND UP.
RIDLEY BROS.
478-2856 478-2944

250 HOUSES FOR SALE

METROPOLITAN REALTY LTD.
386-3585

OPEN HOUSE
SAT. 1:30-4:30
4000 CENTURY ROAD
CEDAR HILL AREA
3 BEDROOMS
RUMPUS ROOM
$24,950
Dandy 3-bedroom, full basement stucco home on large fully landscaped lot. Comfortable living room, ceiling high fireplace, new expensive plush carpet in main areas. Beautiful functional electric cab kitchen. LARGE GAMES RM. down plus loads of extra development area. OOM heat. Ideal location A MUST TO VIEW at $24,950, with DON MUNRO, 386-3585 or 477-1705.

TRY YOUR TERMS
OR TRADES
CHOICE OF THREE
BRAND NEW
COLWOOD, SAANICH
OR GORGE
Price just reduced on these brand new homes, move right in. Must sell. "L" plan living and dining room. Bright breakfast area in the cheerful kitchens with lots of cabinets and counter space. Three good size bedrooms. Deluxe vanity baths. Full basements. OOM heat. Drive-in garages. Pleasant lots, some treed. Try your terms. Try your trade. Let me show you them and talk a deal. Asking price $24,950. Mr. Drew, 386-3585. Res. 592-0927.

BAZEN BAY AREA
NORTH SAANICH
OVER ½ ACRE
3 BEDROOMS
FAMILY HOME
$21,900
Charming country property in absolute immaculate condition. Spacious living room with nearly new W-W shag carpet. A real dandy up to the minute kitchen with sep. utility room. Plbd. for auto washer. Large master bedroom, walk-in closet plus two very nice bedrooms up. Basement has small 4th bed. or den. OOM heat. Sep. garage. Thousand of dollars have been spent to put this property in top condition. A REAL DANDY EXCLUSIVE with DON MUNRO, 386-3585 or 477-1705.

CITY CLOSE IN
$19,500
This fine 3-bedroom old-style home has W-W in the living room, guest-size dining room and lovely large bright kitchen with new arborite counter and double stainless steel sink. Plus, for your convenience a 14x20 filtered pool. Can possibly be bought for $1,500 down and $160.05 per month. Chuck James, 592-0773 or Bus. 386-3585.

GLANFORD AREA
3 BEDROOMS
RUMPUS ROOM
DOUBLE PLUMBING
DE LUXE SAUNA
$23,950
EXCELLENT VALUE, dandy 3-bedroom, full basement stucco home, with many added features. Good size living, dining room, fireplace, gleaming OAK FLOORS, 4-pce. bathroom. Basement area comprises "BIG BAD JOHNS" style rumpus room bar etc. Professional $2,500 SAUNA ROOM, cedar lined de luxe tiled shower and extra roughed-in 2-pce. bathroom. All drapes included. Located in immediate NEW SEWER AREA AMONG good homes. Excellent terms available on full price of only $23,950. Call Don Munro, 386-3585 or 477-1705.

SIDNEY LISTINGS
TWO-THIRDS ACRE
A 2-bedroom revenue cottage forms part of this property. The main house has two bedrooms, comfortable living room and large rec. room with fireplace in a high basement. View the scope of this property with Neva Pennie in attendance. Asking $24,900. 386-3585.

ENTERTAINING???
We have a 1500 sq. ft., quality built, 4-bedroom home that lends itself well to the executive who must entertain out of town clients. There are 3 bedrooms up, a 5-pce. bath, large cabinet electric kitchen with eating area. Large dining room with sliding glass doors to a large sundeck with some sea view. The large living room has W-W carpet which continues down the stairs to the lower level. The ceiling-to-floor fireplace is rock faced, and a V-joint cedar ceiling. In the basement we have a roughed-in sauna and a rec. room with RI fireplace to be developed. The 4th bedroom, 3-pce. shower and utility are complete. Call and ask about the special features not mentioned. Good terms. Asking $32,900. Neva Pennie, 386-3585.

RETIREMENT SPECIAL!
2 bedrooms, lovely large living room with heatilator fireplace, large kitchen with lots of cupboards, 3-pce. bath. Huge workshop, heated and insulated with water hook-up and extra toilet. The back yard has a new hothouse with controlled heating. The garden is filled with blooming bulbs. Call and hear the easy terms. Asking $18,200. Neva Pennie, 386-3585.

DRIVE BY
160 JOSEPH
FAIRFIELD
DO NOT DISTURB THE OWNERS
This is a small two-bedroom modern home with full basement and represents exceptionally good value at
$19,650
ERIC CHARMAN
385-9765
CHARMAN PACIFIC REALTY LTD.

DRIVE BY
1269 OSCAR ST.
FAIRFIELD
DO NOT DISTURB THE OWNERS
This two-storey older home, of solid construction, offers lots of accommodation for the family. Three or four bedrooms; toilet on main floor and full bath up. Small recreation room with fireplace in basement. Oil hot water heating.
$23,500
ERIC CHARMAN
385-9765
CHARMAN PACIFIC REALTY LTD.

RETIREMENT GEM
South Oak Bay — Vacant: Pretty living room with fireplace and shag carpeting. Two bedrooms are twin size. Convenient kitchen. Clean electric heat. Secluded garden with fruit trees. Low taxes. Asking $18,250, but lets make an offer. Phyllis Wheldon, 385-9765 or 386-2308.

Gorge area. (1,000 sq. ft.) 2-bedroom home. Living room with fireplace and wall-to-wall carpeting. Bar kitchen with separate dining room. OOM heat. Good lot with lots of fruit trees. Asking $16,900 with excellent terms. Phyllis Wheldon, 385-9765 or 386-2308. Charman Pacific Realty Ltd.

CHARMAN PACIFIC REALTY LTD.,
608 Broughton St.
385-9765

RETIREMENT GEM
South Oak Bay — Vacant: Pretty living room with fireplace and shag carpeting. Two bedrooms are twin size. Convenient kitchen. Clean electric heat. Secluded garden with fruit trees. Low taxes. Asking $18,250, but lets make an offer. Phyllis Wheldon, 385-9765 or 386-2308.

Gorge area. (1,000 sq. ft.) 2-bedroom home. Living room with fireplace and wall to wall carpeting. Bar kitchen with separate dining room. OOM heat. Good lot with lots of fruit trees. Asking $16,900 with excellent terms. Phyllis Wheldon, 385-9765 or 386-2308.

CUSTOM BUILT
Home on your lot or ours at the most competitive and reasonable prices. Financing available. Trades considered. Phone KASAPI CONSTRUCTION CO. LTD., 386-6191.

250 HOUSES FOR SALE

NATIONAL
TRUST CO. LTD.
2 LOCATIONS TO SERVE YOU

HILLSIDE SHOPPING CENTRE

OPEN HOUSE
OPEN HOUSE
SAT., 1:30-4:30
BEAUTIFUL BROADMEAD!
988 CAROLWOOD
W. G. MOORE
658-8681 — 386-2961

UP ON A HILL
SUPERB
WORKMANSHIP!
More than 3,000 square feet of beauty and charm. Lovely view, privacy, spaciousness and excellent taste in architecture. Located in a very much wanted area on a nice sloping treed lot. Two living rooms with fireplace and wood bin. Lots of room for the grand piano, ideal for entertaining. The children will love it, all spacious bedrooms, master is extra large with four-piece en suite, dressing area, and glass doors leading to sundeck. Artistically designed spacious den for father, has wall-to-wall carpeting and sliding glass door to sundeck. A splendid kitchen, dinette, and separate dining room where mother can prepare and serve meals fit for a king or queen. Large sundeck with outdoor eating area facing southwest. Special chosen site for swimming pool, large two-car garage, breezeway, and outdoor patio.
$59,500
W. G. MOORE
Res: 658-8681 Off: 386-2961

UNIVERSITY
A very pretty 2-bedroom home in ag ood location near buses and shopping. Attractive living rm. with fireplace and panelled wall. Bright sunny nicely designed kitchen with utility off. Drive-in garage. Easily maintained lot. $21,900.
MERYLE HAYS
Off. 386-2961, Res. 477-8324

NORTH OAK BAY
ONLY $29,950
Just listed! You could not find a better buy than this spotless and spacious 3-bedroom stucco home on expertly landscaped lot. You'll enjoy the large living room with in-line dining room and the bright modern kitchen. Finished recreation room. Doubtful? Drive by 2118 Allenby and call
RUDY ROST
386-2961 658-5490

PRIVACY? YES!
YOU don't need new financing to buy this cosy and expertly decorated 2-bedroom home near "Town and Country." Attached garage, separate workshop and large 74x220' lot. Steps from bus. Full price $20,500. Call:
RUDY ROST
386-2961 658-5490

4 BEDROOMS
$24,900
Esquimalt — Parklands Here's the home for the large family — Lots of bedrooms on 1 level plus 20' family room.
A must to see!
TED BOWDEN — 479-1479

DOWNTOWN
1280 DOUGLAS

EXCLUSIVE
NEW LISTING
WILKINSON RD AREA
SAFE FOR CHILDREN
A three-bedroom well-built home, full basement -- views of Olympics from living room and dining room. Only $21,900. To view, please call:
T. HARVEY
388-5451 (24 HRS.)
RES. 477-2883

OPEN HOUSE
OPEN HOUSE
CENTRAL SAANICH
CENTRAL SAANICH
7281 CHATWELL DRIVE
(off Stelly's X Road)
(Sat. 2:00-4:00)
New 1230 sq. ft. with unobstructed view across valley to Ocean and Mt. Baker. Finished recreation room in basement, balance ready for further development. Three bedrooms, ensuite plumbing, huge sunny sundeck. One-third acre. An excellent buy at $28,600; with low down payment possible. Don't miss.
BRENT EWING 386-1097
CONCORD REALTY LTD.
388-5471

JAMES BAY
(St. Andrews St.)
Furnished — 5 bdrms — 2½ baths — full base. in this older home of 2,100 sq. ft. on 1 floor — easily duplexed — 60x134 ft. lot — Presently rented $345 per mo. Attractive financing. For particulars, call Lee Forbes, 385-1431 Anytime. Quadra Realty Ltd.

QUALITY HOMES
BY WUERCH BUILDERS
If you have expensive taste and love a wide ocean view, drive by 5174 Beckton Rd. Price $38,900.
Also home in Gordon Head with 5 bedrooms and finished rec. room. Can be duplexed. Price $34,900. Drive by 4121 San Mateo.
PHONE BUILDER — 477-5287

250 HOUSES FOR SALE

EST. 1933
BOORMAN
INVESTMENT CO. LTD.

OPEN HOUSE
ESQUIMALT
1175 LOCKLEY RD.
SAT., 2-5 P.M.
Very close to Naden. 4-bedrm. family home, nice high location with pleasant view. Basement with workship, fenced in backyard for kiddies and pets. Reduced price to $15,900 makes it one of the best buys in town. For prior viewing: TOVE BARLOW, 386-7521 anytime.

OPEN SAT. 1:30-4:30
957 MONTEREY AVE.
$23,900
An immaculate white stucco home offering all the conveniences and charms of South Oak Bay. The excellent floor plan has a through entrance hall, separate D.R., eating area in kitchen and a full, bright basement with an extra bedroom. A low down payment may be arranged, or the seven per cent mtge. may be assumed. For prior viewing call IAN BOORMAN, 386-7521.

OPEN HOUSE
2498 BEAUFORT ROAD
SAT., 1-5 P.M.
NEAR BEACH
DELIGHTFUL
CUSTOM BUILT
3 BR. CHALET
$31,500
SEE PHOTO
FRI. TIMES
SAT. COLONIST
JOHN PLATT
386-7521 or 383-2700

CORDOVA BAY
$10,500
Price reduced for quick sale of this large corner site in high developing residential area with part of sea view. No step, smaller but comfortable and warm cottage. Excellent holding for young couple or revenue pending future development. Act quickly on this bargain!
386-7521 John D. Bosdet 479-3916

FAIRFIELD — $17,500
Good value for a two or three bedroom, full-basement home. Large L.R. and D.R. New wiring, plumbing and heating. Close to the sea, bus and shops. Ian Boorman, 386-7521 anytime.

HILLSIDE
Ideal 2-bedroom retirement no-step home within easy walking distance to shopping plaza. H.W. floors, fireplace, detached garage. H.W. heating. This home is offered at $17,900.
Call
386-7521 AL AMON 592-1847

CONVENIENT LOCATION
Well kept 2-bedroom bungalow. Large living room with fireplace. Full high cement basement. Easily cared for lot: asking $20,900. To view call Mr. D. Hoegi, 386-7521 or 652-2541.

NEW, NICE
$21,900
We tried to make this two-bedroom, full basement home on a lovely Glen Lake lot at a price for everyone. We left off a Sundeck and carport, which can easily be added, and roughed-in two large basement rooms! See it with PHIL SIMPSON, 386-7521. Use B.C. Grants!

ESQUIMALT, $23,500
An immaculate three-bdrm. 16-year-old stucco bungalow — new wall-to-wall carpeting — full basement with rumpus room — sundeck with a view of the Olympic Mts. To view call IAN BOORMAN, 386-7521.

GOOD BUY!!
OAK BAY
Save money when you buy this house — it comes complete with major appliances and is close to schools, beach and shops. 3-bdrm and den or extra bdrm in basement. Drive-in garage. 19 years old.
$24,500
Mrs. Marilyn Secord
386-7521 or 592-2134

DUPLEX
Located near Jubilee Hospital and Fort St. Owner occupied. Must be Sold. Asking $26,950. Very good terms. To view call Mr. D. Hoegi, 386-7521 or 652-2541.

COLWOOD — $27,500
Only 2 years old and almost 1400 sq. ft. on the main floor. Extra large L.R. and D.R. — Two bathrooms — three bedrooms — full basement ready to develop. For further details call IAN A. BOORMAN 386-7521.

BANFIELD PARK AREA
Near new 3-bedroom home with fully developed basement. This home is complete in every way for both comfortable living and entertaining. Priced to sell at $27,500.
NOREEN CUTHBERT 386-7521

NEW LISTING
CITY and MTN. VIEWS
LANSDOWNE SLOPE
$29,000
Act quickly, or you will miss this exceptional buy. This long low white home has 1425 sq. ft. of spacious living: 20x15 living room with bay window — 12x11 dining room — large modern kitchen — two bedrooms plus den on the main floor, plus a third bedroom in the full basement. Oil hot water heating. For full particulars call Ian A. Boorman at 386-7521.

LOTS OF CHARM!
LOTS OF ROOM!
From the polished brass on the front door throughout this home you will find charm and atmosphere. Beamed ceilings, fireplaces, separate dining room, spacious entrance hall, den, four bedrooms, de luxe modern kitchen and bathroom. Near the seafront and the Park.
$30,500
386-7521 ERIC GRAHAM 656-4489

SOUTHERN COLONIAL!
DRIVE BY
518 ACLAND RD.
(Off Wishart, in Colwood)
Nearly ready for occupancy, this craftsman-built home reflects old-fashioned pride in workmanship and materials! See the lovely treed 95' lot, the charming exterior, then call me to show you the even more delightful interior! Two 4-pce vanities, hand crafted cabinets, R.H. fireplace, Rosewood wall. Huge roughed-in basement facilities, lot's more.
AND ONLY $32,000
Use B.C. Grants
Phil Simpson 386-7521 anytime

SHAWNIGAN
LAKEFRONT
MODERN BUNGALOW
This beautifully situated permanent home built of select materials for the present owners five years ago, features a through hall, living room with raised hearth fireplace, dining room with sliding doors to 40 foot long covered porch, easy care kitchen plus utility room with washer and dryer, four piece vanity bathroom two bedrooms, attached carport, private wharf and float, large blacktop parking area. An immaculate property with 81 feet of waterfrontage.
Price $32,900
Stan Cornish 386-7521 Res. 592-6079

MODERN, SPACIOUS
AND SEA VIEW
Here is a golden opportunity to acquire a spacious family home, if you can wait until June 30th for possession. 25 ft. living room, 14 ft. dining room. Convenient kitchen with counter range, wall oven, and laundry section. Twin size master bedroom with ensuite plumbing, two more large bdrms on the main floor plus two bdrms and 32 ft. recreation room in the basement. Over 1800 sq. ft. on the main floor plus over 800 sq. ft. finished in the full basement. Double attached carport and patio. Glimpse of the sea and Gulf Islands now that is almost certain to open up to a Panoramic view. Located on the rise south of the Experimental Farm. Parklike Lot, approx. ½ acre
Only $41,500
Res. 592-4186, J. S. Boorman, Bus. 386-7521
Res. 592-4186 Bus. 386-7521
J. S. Boorman

250 HOUSES FOR SALE

EST. 1933
BOORMAN
INVESTMENT CO. LTD.

OAK BAY — $39,000
Set amidst a profusion of Japanese plum blossoms and well manicured gardens, this executive home is situated on one of the choicest streets in Victoria. This is a home your large family and their friends can enjoy living in. Check these features: Five bedrooms or Four plus den (Master bedroom 16x13 with his and her closets), 22x17 livingroom with bay window, 16x12 separate dining room, two full bathrooms. Oil hot water heating. Name your terms and for an appointment to view call Ian Boorman, 386-7521.

MOUNT TOLMIE
$42,500
Delightful spacious family home in A-1 condition and prime location on extra large lot.
or
Live in the elegant owner suite and produce an income by rental of the 2 other legal suites.
Call NORA STOW
384-3391 or 386-7521 (24 Hr.)
1111 GOVERNMENT ST.

SSC
SWINERTON,
STEWART CLARK
LIMITED
1318 Blanshard Street
385-2481

ENGLISH STYLE
Semi-detached two-storey, 4-bedrm. brick house. Has been tastefully modernized with all "Mod Cons" on a large lot in Esquimalt. Asking $15,500.
BERT NEEDS, 385-2481

DRIVE BY
1675 YALE ST.
OAK BAY
1-yr.-old 3-B.R. Cathedral entrance, L.R. with fireplace, sundeck off D.R., Family room with patio, much more house than meets the eye. Asking $34,500 with excellent terms. M.L.S.
BERT NEEDS, 385-2481

$950 DOWN
CEDAR HIL
4 BEDROOMS
FULL BASEMENT
Nice older home on a quiet street — cosy panelled living rm. — separate family dining rm. — electric kitchen — oil heat — rewired — Full Price $17,950.
DICK JAMES — 385-2481

GORDON HEAD-UVIC
3, 4 BEDROOMS
MINT CONDITION
JUST $27,800
Fresh on the market, spotless residence located on a quiet street . . . Cosy living rm. with fireplace and adjoining dining rm. . . . sparkling electric kitchen with breakfast area . . . Lovely 4-pce. tiled vanity bathroom . . . The fully finished full basement features 26x14 Rec. Rm. with bar and electric fireplace, 2-pce. washroom . . . Bedroom and Laundry . . . Oil heat . . . Drive-in garage . . . 6 fruit trees and secluded rear patio.
DICK JAMES, 385-2481

MAYFAIR
3 BEDROOMS
$16,900
Renovated 1200 sq. ft. home comprising through hall, L.R. with fireplace, extra large dining-family room, 3 large bedrooms, 3-pce. bath, cab. elec. kitchen with separate utility arranged for washer-dryer, part basement, OOM heat, new wiring, plumbing and Duroid roof. Separate garage — tidy lot. Possession early May. AN EXTREMELY GOOD BUY — SO ACT QUICKLY.
ED JUPP — 385-2481

OAK BAY
CO-OP SUITE
2 BEDROOMS
This bright and attractive suite with good outlook just 1 short block from the sea. 14x20 living rm with electric fireplace. Dinette, Hardwood floors. Bedrooms have wall-to-wall carpeting. Tiled bathroom, compact kitchen (range and new fridge included). Reasonable monthly assessment.
Price . . . $18,900
MRS. ELLIOTT, 385-2481 or 592-9250

GORDON HEAD
VACANT
$21,900
NAME YOUR TERMS
Immaculate two-bedroom bungalow on easily maintained treed and garden lot. Modern in every way, all drapes, fridge, stove, washer and dryer included. A retirement dream or home for the small family. Move in today.
DOUG BOWEN — 385-2481

CRAIGDARROCH
SOMETHING SPECIAL
A most attractive executive type, 2-level home, built for present owner 3 years ago, offering apartment convenience in a courtyard setting, ideal for entertaining with open planning, large living and dining room with feature fireplace wall, den with fireplace. 3 spacious bedrooms, 2 full vanity bathrooms. A most efficiently planned electric kitchen, utility, small garden with a measure of privacy. $18,000, 7% financing available. Asking $39,700. Please call Mr. Custance, 385-2481

OPEN HOUSE
SAT. AND SUN.
1:30 TO 4:30 P.M.
ASK ANY GOOD BUILDER about the cost of almost 1,600 sq. ft. of quality home — all on one floor, with ground level basement designed for living, sliding doors to patio, then see this unusually spacious home in a peaceful country setting with attractive valley views between the tall firs and native dogwoods. Two homes to choose from. $32,000 and $34,500 with very flexible terms.
6465 RODOLPH
6438 RODOLPH
PAT BAY (HIGHWAY 17) LEFT ON TANNER, RIGHT ON RODOLPH, OR FOR APPOINTMENT TO VIEW:
PHONE
DESIGNER-BUILDER
B. WALLACE, 652-3190

OPEN HOUSE
April 3 and 4, Sat. and Sunday, 2-4:30, 4172 Bracken Ave. 3-bedroom, 2 bathrooms, full high basement with finished rec room and fireplace. Roughed-in bedroom and bathroom. Price $32,900. Direction Quadra, Nicholson, Borden, Bracken. Ulysses Construction Ltd. 477-3402.

GORDON HEAD RETIREMENT or starter. Lovely 2-bedroom full basement home. Living and dining room. Wall-to-wall carpeting, modern kitchen, double carport. Asking price $24,900. Call Mrs. Chope, 383-0028 or Homefinders Ltd., 388-4401.

GLANFORD ELEM.—NEW
Fantastic value, only $19,900 — 3 bedrooms, brand new — W-W carpets throughout — Large lot, low down payment. Call G. Ireland, Quadra Realty Ltd., 385-1431 or Res. 658-8408.

OPEN HOUSE
SAT. 2 to 5
Come and see this brand-new 2-bedroom home on Noowick Road, Mill Bay. Water view, large sundeck, wall-to-wall. Full basement. Terms. Price $22,800. 479-1913.

NICE 2-BR. RETIREMENT HOME in Sidney. Dead End Street. $14,950. Call GRAE LANGSTON, 386-8596 or Island Pacific Realty, 388-6231 anytime.

FAIRFIELD ESTATE SALE
25 Cambridge, duplex or private home, close to sea and park. $28,700. To view phone 477-5835.

3 BEDROOM, SPLIT LEVEL, large fenced lot, Langford area. $18,900. Private principals only. 478-2981.

250 HOUSES FOR SALE

BYRON PRICE & ASSOCIATES LTD.
1314 Quadra St. 385-2458

OPEN HOUSE
SAT. 2-4 P.M.
4881 WESLEY RD.
Cordova Bay — Brand new — Master-built Medallion home, 3 spacious bedrms—en suite plumbing. Full basement — large treed lot in a secluded country atmosphere. Call Glen McGregor 385-2458, Res. 477-3675 for more particulars.

OAK BAY BORDER
$1700 down buys this neat and cozy, 2 bdrm., bungalow. Oak floors, 30' living room, large kitchen. Full basement. Full price $16,900; balance $136 mo., 9% NHA available. Call T. Chartres 385-2458.

8 ACRES
ELK LAKE
TRADE?
Paul Bunyan would have like to have been loose in this woodlot. Cleared areas too. Modern 3 bedroom bungalow. 2 fireplaces, 2 bathrooms. Hobby shop, many extras. Super horse trails. Trades considered. Dar Garside 385-2458.

COSY RETIREMENT
2 bdrm owner built immaculate home. Wal-to-wall carpet in both bdrms and bathroom. Heat and taxes $129 per year combined. 220 wiring. Fruit trees etc. Asking $19,500. Fran McVittie 385-2458.

RETIREMENT HOMES
ONE — A delightful home in Cordova Bay on a large secluded lot — gardener's paradise — close to shopping. Excellent value at $21,500.
TWO — Spic and span no step bungalow on a quiet street in Shelbourne shopping area. Easy care lot, one block to shopping. Priced to sell at $22,900. Call
GLEN McGREGOR
385-2458 Res. 477-3675

OAK BAY SOUTH
2 BEDROOMS
Immaculate bungalow home with wall-to-wall rug in living rm, spacious bedrooms. Close to the sea. Nice landscaping, with fruit trees. Separate garage. Asking only $19,900. Try your down payment.
Victor Wong
385-2458 or 479-6569

NEW NHA
GORDON HEAD
4 BEDRMS.
This lovely home has wall-to-wall rugs throughout. Large living rm with feature fireplace. Family size dining rm, very functional kitchen with fan, hood and vent. 3 sets of plumbing with one off master bedroom. Full high basement with R.I. rumpus room area. Asking $31,000. Can be handled with low down payment.
VICTOR WONG
385-2458 or 479-6569

THE DIFFERENCE
IS DELICIOUS
Looking for a house in a subdivision? Well, this isn't it. For the discriminating buyer we offer a quiet secluded location with trees and view, nestled among the rocks — the very last house on a cul-de-sac. Near Oak Bay junction. Well maintained and "homey." Living rm (with fireplace) 14'x20', small dining rm, bright attractive kitchen. Two bedrooms plus finished basement rm. All yours for only $23,900. By postponing an appointment you may well lose it. Why not do it NOW. Call Don Bacon 385-2458.

HOME AND INCOME
Something different. Both income AND privacy. Also fantastic view. Where else can you find THAT combination? Let me tell you all about it. Call Don Bacon 385-2458. (Reduced) price $47,500.

CHOICE AREA
Seclusion. 3 bedrms, spacious L. rm. with planter fireplace, sep. dining rm, sliding glass doors onto secluded sundeck. Spacious eating area in kitch., full basmt., 1 extra bed and rumpus rm. Drive-in. Beautiful high view area. Opportunity knocks once. Here's your chance. $27,500. Doris Adams 385-2458; Res. 598-2248.

SUBURBIA
Ideal Family Home
$22,500
Beautiful spic and span three bedroom bungalow. Attractive entrance, living and dining room in almost new wall-to-wall carpeting. Full high basement ready for development. Small but well kept yard. Terrific taxes. Drive-in garage and sundeck.
For further information and appts. to view
Mrs. Connie Reynolds
385-2458 or 477-8914

NEW HOMES
THE COMPETITION IS TOUGH SO YOU, THE PURCHASER, CAN SAVE DOLLARS ON THESE EXCITING NEW HOMES.

CENTRAL SAANICH
1,300 sq. ft. colonial beauty nearing completion with 3 large bedrooms, two finished baths, 1 up and 1 down, finished rec. room with fireplace, large L.R. also with fireplace, W.W. broadloom throughout, dble. carport, wrap around sundeck, fabulous valley views on warm sunny southern exposure 100x200 ft. lot. Rare value here. Compare at $31,900. Only 15 min. to town.

CENTRAL SAANICH
1,350 sq. ft. of comfortable living in this large 3-B.R. home. Features shake roof, W.W. Shag, en suite plumbing in 12x14 master bedroom, huge stone fireplace. Full high R.I. basement, also with fireplace, dble. plumbing and high treed setting. Much more. Compare at $32,000.

CAREY-NORTHRIDGE
1,130 sq. ft. home only minutes from school, 3 bedr'ms, W.W. shag, full high R.I. basement with dble. plumbing. Very attractive home in popular area. Existing $23,100 mortgage at 9¾%. Full price only $27,900. Compare this one for value.

These three homes are priced to sell quickly. EASY FINANCING AVAILABLE. USE $5,000 B.C. 2ND MORTGAGE. Low down payment possible. Phone now for inspection.
STAN TRONT 477-2829
KEN HENDERSON 382-6794
J. A. Henderson Realty Ltd.
385-9741

CAPITAL REGION
AGENCIES LTD
2481 Beacon Ave. Sidney
656-3951

OPEN HOUSE
2011 LINDA PL., SIDNEY
SATURDAY, APRIL 3
1:30 - 4:30 P.M.
2-year-old, 1,050 sq. ft. home on ¼ acre. Two bedrooms with additional accommodation and secondary plumbing roughed-in in basement. $26,900.
656-3951 656-3641
C. C. McCONNAN

DON'T CRY
TWO MINI-ARMS
Last week's mini-farm has been sold but we have 2 more.
1.—SIX-YEAR-OLD
3-bedroom home located on level, cleared, fenced and X-fenced.
FIVE ACRES
Plenty of room here for the horse-loving family. Barn and chicken coop on property.
2.—NEW
1400 sq. ft. home, still under construction, situated among the oaks. On
FIVE ACRES
of property. Could be up to 15 acres if desired. For further information on these two choice properties, call:
656-3951 656-4550
MRS. L. CUMMING

WELL CONSTRUCTED 14-YEAR-old, 2-bedroom home with carport and large sundeck. Ideal starter home. $17,900. 460 Ker. 382-3475.

VIEW ROYAL BY OWNER 2 bedrooms, wall-to-wall carpet, full basement, hot water heat, nearly ½ acre. $17,900 or offers. 479-1333 after 6 p.m.

250 HOUSES FOR SALE

PEMBERTON HOLMES
1002 GOV'T
384-8126
"SINCE 1887"

OPEN FOR YOUR
INSPECTION
952 WOODHALL
1:30-4 P.M. FRI. AND SAT.
This distinguished home features 3 BR's over 1400 Sq. Ft., unique planning, the best of workmanship and a realistic price of only $32,900.
Call LARRY M. BROOKS
478-2918 or 384-8126 (anytime)

OPEN HOUSES
SATURDAY, 1:30-4:30
59 and 60 MARLER DR.
2 Brand new homes, 3 bedrooms with basements. 28x16 living rooms, 15x10 master bedrooms, etc. Wall to wall carpets throughout with arched fireplaces. Just drive past the Colwood turnoff on the Trans Canada over the underpass and watch for the OPEN HOUSE signs. Asking pirces of only $23,300 with low down payments.
384-8126 JIM WEST 592-3703

OPEN HOUSE
920 WILMER ST.
SAT. 2-5 P.M.
QUIET RESIDENTIAL AREA, no steps, close to bus.
—Gracious 21 ft. LR — fireplace
—Separate DR
—2 BRs
—Modern kitchen and bathroom
—Hot water heating
—Taxes $290 gross
—Early possession
Redecorated throughout. Owners returning to Alberta.
$19,900
384-8126 MRS. McLEAN 384-6867

1995 FAIRFIELD RD.
WILL BE
OPEN FOR INSPECTION
ON
SAT., 2 - 4:30 P.M.
If you are seeking a home in this highly desirable residential area bordering South Oak Bay come and see this attractive 3-bedroom, full basement bungalow. An unusual opportunity! For full information and prior viewing just call
384-8126 MR. GREENE 385-0795

OPEN HOUSE
SATURDAY 1:30-4:30
A really COMFY FAMILY home. 3 bedrooms main floor, 2 bedrooms, workshop, garage (Rumpus room?) and utility room downstairs. Lovely cosy fireplace, leaded windows in dining room and living room. All freshly decorated. Wonderful garden soil. NOW REDUCED TO $22,750
3680 ELLISTON AVE.
DESMOND HOLMES
384-8126 384-8126

3 BR., 1 YEAR OLD
$25,900
This meticulous home has to be seen to be appreciated. Features include gleaming H.W. floors, raised hearth fireplace, sundeck and much more. To view this better than new home, call
LARRY BROOKS
384-8126 or 478-2918 (anytime)

SHAWNIGAN LAKE
BEAUTIFUL
COUNTRY HOME
Surrounded by 9.5 acres of treed land, fully fenced with small stream running through the property. A 1300 sq. ft. PANABODE home only 6 years old provides all the conveniences of modern times. Stable, corral and riding ring completes this very attractive property, that is located just across the road from the lake and close to the village. Asking price is
$43,000
For further information please call
TED PARTRIDGE
384-8126 592-3451

NEW — NEW — NEW
$27,900
This well built 3 bedroom family home is just 5 minutes from city centre. The yard is artistically done and the property is surrounded by an ironwork fence. Priced to sell quickly. Call me—
384-8126 JOHN F. COLWELL 598-2325

IN THE UPLANDS
A FINE MODERN FAMILY HOME OF ABOUT 2500 SQ. FT. TWO STOREY PLAN
1—Four bedrooms (beautiful master bedroom 20x15 with full double vanity bath en suite.)
2—Grand piano sized living room, separate dining room and large main floor family room or den.
3—Additional full vanity bathroom and 2 pce. powder room.
4—Wide circular driveway to big 2 car garage and guest parking space. Garden sprinkler system. Clear title at
$73,000
For viewing please phone either J. P. Bell 656-4293 or Stuart Simpson 598-4056. Thirty day possession if desired.

FIVE BEDROOMS
CORDOVA HEIGHTS
Pay less than replacement value for this excellent year old contemporary home on quiet cul-de-sac. Extremely well appointed for family living with fireplaced living room, dining room with sliding glass doors to double sundeck, large recreation room for the younger set, functional cabinet kitchen with eating area — All this for only
$34,500
Inspect this prime property with
384-8126 GORDON D. PAGE 477-8058

SPIC AND SPAN
ONLY $17,400
Smart two bedroom bungalow with fireplaced living room. family kitchen. Located near Town and Country — OOM Heating for comfort — View with—
384-8126 GORDON D. PAGE 477-8058
384-8126.

BEAUTIFUL HOME
TERRIFIC LOCATION
PRICED AT $33,900
If you are looking for a prestige home in a fine area, with three bedrooms, 2 bathrooms, dining room, large living room, with family room and bedroom in the full high basement, that is just 1½ years old, then enquire about this well built home. If you wish a drive-by or to view the property, call me anytime.
J. COLWELL
384-8126 598-2325

WILLOWS-OAK BAY
Lovely 2-bedroom full basement bungalow on a beautiful lot. Luxuriously carpeted living and dining rooms. Full high basement recreation room with fireplace. Sundeck off bright kitchen. Garage and carport for 2 cars and boat or trailer. Excellent value, offered at $31,900. Terms if required.
384-8126 MR. GREENE 385-0795

UNIVERSITY
This attractive 3-bedroom bungalow of contemporary design is located in a quiet crescent facing a park and playground. Over 1,300 sq. ft. on the main floor, plus a beautifully finished rumpus room. Ideal for a family with school-age children. The kitchen comes equipped with range, oven, fan and dishwasher. The master bedroom with an ensuite bath. Owners are returning to Europe. Priced at $32,500
384-8126 MR. GREENE 385-0795

TOWN & COUNTRY
REALTY
LTD.
Town and Country Shopping Centre
3617 Douglas St.
382-7276 — 24 Hrs

IMMACULATE
EXECUTIVE
University Heights. Almost a Duplex. Two complete levels, 6 bedrooms, 3 bathrooms, sauna, wrap around sundeck, large dining room, Ultra kitchen complete, Rumpus room, bar, workshop. Hot water heat and many other features. This home was built to exacting specifications for a particular owner. Now offered for the first time $65,000. Fully landscaped. A. KLENMAN, 592-1121 or off: 382-7276.

250 HOUSES FOR SALE

MAYFAIR
REALTY
LTD.
WOODWARD'S MAYFAIR CENTRE
3153 Douglas St. 386-2955

OPEN HOUSE
SAT. 1-5 P.M.
763 GLADIOLA
(off Marigold or Carey Rd.)
4-bedroom family home stucco. Full basement, large kitchen, family room could be low down payment. For prior viewing please call LOU BLOOMFIELD 386-2955 or 592-6418. GOOD VALUE AT ONLY $17,900 FULL PRICE.

OPEN HOUSE
1296 PERSIMMON PL.
SATURDAY, APRIL 3
10 A.M.-1:30 P.M.
Two year old, five bedroom home. Just great for a growing family. Price $32,500. For prior viewing call IRA FREEDMAN 386-2955 or 592-0511.

OPEN HOUSE
SAT., 1:30 to 4:30
2325 BELAIR ST.
(Langford)
$15,900 — 7-year-old 3-bedroom, large family kitchen, automatic oil furnace, fenced 60x180 ft. lot with good garden soil and some trees. Assume existing agreement at low interest rate or refinance. GEORGE WALL, 386-2955 or 478-5681.

OPEN HOUSE
SAT., 1:30 to 4:40
1311 CHAN PLACE
(off Sooke Rd., ½ mie past Glen Lake Village)
Spacious 3-bedrm home. W-W carpet. Ensuite plumbing, sundeck, etc. Huge basement awaiting development. See this home at $24,900 and others from $23,800. Easy terms to qualified buyers. STAN JAMES and ALF PORCHER in attendance, 386-2955.

BE A COUNTRY SQUIRE
Magnificent older home on 1.63 acres close to amenities. 5 bedrooms, den, separate dining rm, lovely Colonial kitchen, lge living rm, 2½ bathrooms, 2 FPs, Family rm in basement. Set well back from road up a winding treed driveway. Asking $53,000. Reasonable down payment, vendor carry balance. Call ROMA NICOL, 386-2955.

UPLANDS
LANSDOWNE-
BEACH DRIVE
Lovely home situated in the heart of Victoria's finest residential area. Suitable for a growing family or a retired couple needing occasional extra accommodation for visiting family or friends. Main floor consists of LR., DR., 2 BRs DEN, newly constructed kitchen and utility room. 1½ baths, 2 more large bedrooms on 2nd floor with a 4-pce. bath. Double carport with storage rooms. Large, landscaped lot with small greenhouse that will delight the amateur gardener. Good terms too, at asking price of only $49,000. For more details please call STAN JAMES, 386-2955 or res. 592-3740.

TO BE A BEAUTY
$33,900
For completion by June 1st. This lovely 1350 sq. ft. split-level. Many extras here. Choose colors and carpeting now. 1½ baths, 3 bedrooms, separate living and dining rms. Delightful kitchen. 2 semi finished rms on ground level. Enormous double garage. Shake roof, hand-set stone fireplace and exterior trim. Call JOHN MOLYARD, 386-2955.

CITY DUPLEX
Up and down duplex with 1400 sq. ft. each floor and full basement. Fully modern with 2 bedrooms, utility room, large kitchen and living rooms each unit. Full price $27,500 with good financing. R. FROST 386-2955 or 592-6832.

TERRIFIC VALUE
MUST BE SOLD
IMMEDIATE POSSESSION LOW DOWN PAYMENT NEW SPARKLING 3-bedroom stucco home with full high basement for further development. 15 minutes to town. Best value on the market today. Asking $23,800 full price and open to reasonable offers. Call LOU BLOOMFIELD, 386-2955 or 592-6418 for details.

BRAND NEW HOME
$21,900
3 bedrooms. Full basement, large view lot in nice location. Call RAY FROST, 386-2955, res 592-6832 for more details.

ESQUIMALT
A real nice starter home. 1 bedroom on main with 1 or 2 upstairs. New wiring, new roof, all well-maintained on a real nice corner lot. Using the BC Second the monthly payments will be $127 over 10-year period. RAY FROST, 386-2955 or 592-6832.

CAMDEN AVE.
2-bedroom, no basement older home, nice condition and reasonable accommodation at $12,900. Flexible financing. RAY FROST, 386-2955 or res. 592-6832.

C. J. McLEOD
REALTY LTD.
2230 OAK BAY AVE.
598-4567

UVIC SPECIAL
BRIGHT AND FRESH. NEAR NEW family home. 3 bedrooms plus den. Lovely sundeck. Lower level ready for extra development. A quiet pretty cul-de-sac close to all schools. Well priced at $29,900. See this one first with Mrs. Watson, 598-4567.

PRIVATE
FAIRFIELD FAMILY HOME
Large living room with fireplace. Entertainment size dining room. Family room off galley type kitchen. 3 large bedrooms with wall-to-wall carpet.
1 piece bath on main.
4 piece on second floor.
Full basement.
Ideal area near schools, bus route and shopping.
Asking $23,500. 386-2695.

CENTRAL SIDNEY
1½ year old, 1050 sq. ft., 3 bedroom no basement home. Carpeted throughout. 1 block from Safeway. 9880 Resthaven Drive. $21,000 or best offer. Owner. 656-3884.

OPEN HOUSE
SAT.-SUN. 1:30-5 P.M.
733 MIDDLETON
2 bedrooms plus one in full basement, living room, fireplace, large lot with fruit trees, quiet area near bus. By owner. $18,900. Phone 384-3637.

FOR SALE BY OWNER
Save on lovely one-year-old 3-bedroom home in the Sidney Area. Drive by 9360 Maryland Drive, or phone 656-3674 for appointment. Owner moving.

PRIVATE SALE — 3 BEDROOMS
Open House — $24,900
Sun. 1 to 4 p.m.
944 Ambassador
For pictures and details, 479-3802.

1½ ACRES, 2-BR. HOME, LARGE L.R. Lands End area. $23,000. Call GRAE LANGSTON, 386-8596 or Island Pacific Realty, 388-6231 anytime.

IN SIDNEY, 2 HOUSES, ONE 3 bedroom, one 4 bedroom. Now ready for occupancy. Price each $19,800. Hurry, these won't last. 656-2512

MARDON HOMES LTD.
New high-quality homes on your lot or one supplied by us from only $14,900. Please phone Bruce 592-0995

NEW, ONLY $19,900, QUIET AREA, 2 bedrooms. Open Sat., 1-5 p.m. 9336 Webster Place (off Maryland). Builder, 656-3692.

250 HOUSES FOR SALE

GARDNER REALTY LTD.
899 FORT STREET
385-7721

WHITE SHAKES
GREEN SHUTTERS
971 WILMER STREET
OAK BAY BORDER
$18,900
Roses and shrubs with stone patio at rear of this extra cute 2 bedroom home. Also garage with large workshop.
385-7721 CLIFF SALMOND 477-3626

MONTCLAIRE PARK
1300 square feet of gracious living located on Jamaica Road. 8½ year old, 3 bedroom bungalow. Large 14x22 living room, good sized dining room with patio. 3 bedrooms — master bedroom with en suite. Family room in basement. Oil heating and carport. $11,350 no term mortgage may be assumed at 6½% at $127.77 includes Principal, Interest and Taxes. Split-level design and in immaculate condition. Full price $28,900. Call:
385-7721 HAROLD WARE 598-4358

NEW LISTING
ATTRACTIVE
WITH TREES
4184 BRACKEN
1 year old and sparkling as new for the family that wishes a fully modern home with all landscaping finished. Ground floor has large entrance hall with finished rumpus room with fireplace: separate laundry room, roughed-in plumbing for third bathroom and fourth bedroom. 1,300 sq. ft. on main floor with 3 bedrooms, 1½ bathrooms, spacious LR and DR with wall-to-wall fireplace. Modern kitchen with sundeck off. Call anytime. Priced at $35,500.
MAURICE BARTROP
385-7721 384-4554
385-7721 CLIFF SALMOND 477-3626

MEARS'
OAK BAY REALTY
LTD.
2188 OAK BAY AVE.
OAK BAY VILLAGE
598-3321

SOUTH OAK BAY
Modern, 3-bedroom, full basement home with recreation room, drive-in garage, wall-to-wall carpeting. Well-kept grounds. Close to shops, school and transportation. Especially suitable for business couple or retireds. Full price $25,200. E. FAIRMAN, 598-3321.

IMMACULATE
3 BEDROOM
$25,200
Situated on a large lot in high Gorge, this 10-year-old home is the ultimate in young family accommodation. There is built-in range and oven in bright cabinet kitchen. An open stairway down to roughed in rumpus room with finished fireplace. Full high basement with drive-in garage, and a large, fenced back garden. Excellent financing can be arranged. For appointment to view, please call A. F. GOWER 598-3321.

ARTIST'S COTTAGE
BEAUTIFUL GARDEN
$18,700
A cosy 2-bedroom no-step cottage complete with stove and fridge for the person or couple who likes a large lot, a dozen fruit trees and close to the sea and transportation. For appointment to view this exclusive listing, please call A. F. GOWER 598-3321.

ROYAL TRUST
REAL ESTATE SALES DEPT.

GORDON HEAD
The compact well-arranged floor plan of this picturesque home is ideal for a small family requiring two bedrooms. Situated on a large lot with a glimpse of the sea and partial seclusion. Through Hall. Cosy knotty pine panelled living room with open fireplace and sun room attached, dining room, modern kitchen, 2 bright bedrooms, 3-pce bathroom. Oak floors. Electric heating, separate car port Tool Shed.
Price $25,000
A. E. COLES. 388-4311
Evenings 592-3311

ROYAL TRUST CO.
Corner Government and View Street
Member Victoria Real Estate Board

SEA GLIMPSE
COLWOOD
Don't miss viewing this comfortable 3-bedrm. family home in the Lagoon Rd. area. Value features include floor-to-ceiling brick fireplace, feature walls in carpeted living room and dining room, roughed-in rec. room and bathrm in full high bsmt. and large fenced yard. $24,950 with excellent terms.

CALL QUICKLY!
IAN RUDIAK at
COLONY REALTY 382-9111

ROCK HEIGHTS OVERLOOKing golf course, split level, lots of room for adults, children and pets. Many extras like mirrored wall at entrance, laundry schute, built-in oven, sliding doors even from a bedroom, another from the dining area. Children's rooms are big enough to put twin beds up. Value of the property over $32,500 for quick sale by owner $29,900. Phone 382-4465.

MUST SELL
SEAVIEW BARGAIN
12,000 sq. ft., three bedroom bungalow (12 years) with drive-in garage, room and workshop down. On ½ acre treed lot, overlooking all Cordova Bay. "Your" offer invited on reduced price $28,000.
RON CANNON Res. 658-5500
TOWN AND COUNTRY REALTY
382-7276

COLWOOD, FAMILY HOME WITH 3 bedrooms on main floor and 1 down. Fireplace in living room and family room. Roomy kitchen. Private basement workshop. Close to sandy beach and schools. Seaviews $31,500. Shirley Wilde of Rex Hughes Agencies. 478-1729 or res 478-2459

BY OWNER, NO NEED TO hurry. Better built older home, legally duplexed, plus licensed beauty shop on premises. $496 revenue. All rented. Room for 2 more suites. Commercially zoned Good district. $45,000. Victoria Press, Box 148.

CORDOVA BAY, NEW 3-BEDroom home, (no basement), nearly finished on large 80x120 lot, with some view. Direct from builder. $1500 down, $185 month. $22,950 full price. Possession about April 15. Call 478-4411.

SIDNEY
4 bedrooms, 2 bathrooms, rumpus room, wall-to-wall throughout, low down payment, 1st mortgage 8¾ per cent, 2nd mortgage, 7 per cent. Must be sold. Total price $29,900. 656-4018.

MARIGOLD AREA. $23,500, lovely 3 bedroom bungalow, living room and hall with wall-to-wall, open fireplace, 4-piece bath, modern kitchen and dining area. Utility and storage. One year old. Phone 479-6816. Principals only.

2291 ARBUTUS, Colonial 5-bedrooms, 3 full baths, $45,500.
4461 ARSENS, off Paul's Terrace, ocean view, French Provincial, 3 beds, 2 baths, full basement, $46,000.
Postie Construction, 477-3728

LARGE, OLDER, 4-BEDROOM home, (3 up, 1 down), low down payment, excellent financing. Close to schools and bus. $19,900. No agents. 382-0105.

OAK BAY, ATTRACTIVE HOME, 2 bedrooms, main floor, plus 3 attic rooms. All in immaculate condition, garage, full basement. $28,000. Owner 598-4850.

SPACIOUS, BRIGHT, ACCOMmodate large family or retired, shrubs and fruit gardens, $23,900. 463 Ker Ave., 385-0161. Open House.

BY OWNER, NICE 2-BEDROOM family home with basement, in South Oak Bay. 1 block from the beach. 598-3424.

BARGAIN PRICE
Cozy 2-bedroom home, full basement, $12,000. 477-5571.

250 HOUSES FOR SALE

ISLAND PACIFIC
REALTY LTD., 388-6231
3200 QUADRA ST.

OPEN HOUSE
SAT. 1-4 P.M.
849 HAMPSHIRE RD.
3-BEDROOMS, SEPARATE DINING. LOADS OF STORAGE PANELLED UTILITY. SUNDECK OFF. VERY EASY MAINTENANCE. QUICK POSSESSION. WIDE FRONT HALL. 7% MORTGAGE. LOW TAXES. DON'T BE FOOLED DRIVING BY — IT'S LARGER AND WORTH EVERY PENNY OF $21,950.

OPEN HOUSE
2929 FIFTH ST.
SAT. 2-4 P.M.
Most attractive 3-bedroom home with view of Olympics. L-shaped living-dining room, family room. Easy-care lot. Try your terms. Call 388-6231.
MRS. MAE IVINGS

COME ON OUT
TO 1234 GOLDSTREAM
SAT. 1:30 TO 4:30 P.M.
Exceptional home with view of the lake and Olympics. 2-years-old. Large living room, separate dining room. 2 sets of plumbing. Lots of room for parking boats or trailers. Asking $31,000. Can be purchased on your terms. For more information please call
CLIFF BENNETT
RES. 592-2007 or 388-6231

OPEN HOUSE
4150 BRACKEN
SAT. 2-5 P.M.
Spanish charm here in Victoria. Entrance lobby with Fireplace, living room with Oak floors, king-size dining room. 3 bedrooms, 2 bathrooms. Large kitchen with utility room. Set on ½ an acre amid rockeries and fish ponds. A home that is really different.
MUST BE SOLD THIS WEEKEND. VISIT AND MAKE YOUR OFFERS.
CONNIE WEYLER
592-1961

BEAUTIFUL VIEW
Luxury home 1-year-old on ¾ acre, quiet secluded, overlooking Cadboro Bay. All electric heat, built-in vacuum, intercom, etc. Four bedrooms, three bathrooms completed, lower level will be finished to purchaser's requirements. Large separate dining room, step-down family room, superb kitchen. All around sundeck. Offers will be considered on asking price of $79,850. Call 388-6231.
ANNE DUGGAN
PETER BARDON

FOR AN ACTIVE
FAMILY
Spacious, five-bedroom, ultra modern home near University. Step-down family room just off the big bright kitchen with sun areas on both sides. Sunken living room, separate dining room, lots of play area in basement. Asking $62,000. Call 388-6231.
ANNE DUGGAN
PETER BARDON

RICHMOND AVE.
Lovely two-storey family home, 3 or 4 bedrooms and 2 4-pce. bathrooms up. Spacious Living room and family room, separate dining room and large kitchen down. Double garage and lots of extra parking. $39,500.
MRS. PETERSEN 388-6231

UNIVERSITY AREA
3 BEDROOMS AND
POSSIBLE SUITE
Asking $31,900 with no financing to arrange 6¼% mortgage. 6 yr. old with shake roof, large sundeck and carport, nicely landscaped lot, large living room, nice dining room, roomy family modern kitchen. Hardwood floors throughout, extra bathroom, two bedrooms and large recreation room in walk-in basement. Ideal as a suite or for student boarders. 1200 sq. ft. on main floor. Definately the best buy in the area. Exclusive listing with
BEN GREIG
388-6231 or 477-8241

CADBORO BAY
Lovely sea view in this two storey home. Has 2 bedrooms on each floor, 2 baths. Over 2,000 sq. ft. of finished living area, close to shopping and schools. Asking $35,900. Call 388-6231.
LARRY QUAGLIOTTI 479-6609

OAK BAY SOUTH
RETIREMENT
BUNGALOW
This charming Architecturally pleasant home situated on a level lot in a treed area is a must to inspect if you're looking for something close to the Ocean. Roomy and loaded with quality features throughout. SPRINKLER SYSTEM. Mahogany floors, matching HEAVY PANELLED DOORS to name a few. Entertainment-size living room and dining room large enough for family gatherings. OIL HOT WATER HEAT. PRICE, LOW THIRTIES.
DOUG BAVINGTON
388-6231 — 598-3929

FOUR BEDROOMS
TWO LOTS AND
SWIMMING POOL, $20,500
Exclusive Listing. Rural area, cul de-sac. Automatic Oil heat, split level, half basement. Total 100x136 lot. Good financing. Must sell quickly.
IRENE DALZIEL
388-6231 or 384-8692

HAPPY VALLEY
1—Beautiful small 2-Br. home on 2 acres, finished in natural wood LR with feature FP. Cab. elec. kit. 4-pce. bath. $24,500.
2—3-Br. 2-year-old home, modern and compact. L-shaped LR with dining area, cab. elec. kit., 4-pce. bath, on 2.7 acres mostly cleared. $25,500. House and Acreage can be sold separately.
MRS. McKEAGE 479-5868

LANGFORD LAKE
A unique four-bedroom home. You have a fantastic lakeview from the living room and dining room. It as a large family room next to kitchen area and two full baths. Finished rumpus room and utility space in the high full basement. Try your reasonable down payment. Asking $31,000. Call 388-6231
LARRY QUAGLIOTTI 479-6609

GORGE AREA
RED HOT
$24,700
Lovely one-year old 3-bedroom home with large living-dining room. Fireplace, gleaming oak floors. Sundeck off dining room, good size kitchen, 4-pce. bathroom, 3-bedrooms on main floor. Rec. room and extra bedroom finished by the builder in lower level also 3-pce. bathroom roughed-in. Drive-in garage. Black top driveway and fully landscaped. This is today's best buy. Large 1st Mortgage available.
BEN GREIG
388-6231 or 477-8241

GORDON HEAD
Only 2 years old, well-maintained split-level home. Has three bedrooms, front room and dining room. Close to Gordon Head Recreation Centre. Asking $29,500. Call 388-6231.
LARRY QUAGLIOTTI 479-6609

FAIRFIELD CHARMER
Completely redecorated. Living room with fireplace, sep. dining room, large cab. elect. kitchen. 4-pce. bath. 2-bedrooms up, 1 Dn. plus 2-pce bath and rumpus room in full basement. $25,750.
MRS. PETERSEN
388-6231

CLOSE IN
2.8 ACRES
950 sq. ft. three-bedroom no basement home situated on very attractive acreage. Year round pond, good berry crop, fruit trees. Asking $24,850 but try your offer. Call 388-6231.
ANNE DUGGAN
PETER BARDON

FAIRFIELD
BY THE SEA
A sound immaculate and spacious home close to schools, bus and shopping. Attractive living room with fireplace, large dining Rm., kitchen with eating area and four bedrooms. Full clean and dry basement, a perfect play area for children. Asking $24,500. Call 388-6231.
ANNE DUGGAN
PETER BARDON

250 HOUSES FOR SALE

ISLAND PACIFIC
REALTY LTD., 388-6231
3200 QUADRA ST.

GORGE AREA
Small bungalow with 2-bedrooms, 3-pce. bath. Living room and large kitchen. Separate garage. Close to all amenities. Try your low down payment on $16,900. Call 388-6231.
LARRY QUAGLIOTTI 479-6609

RURAL AREA
$14,900, $1,500 DOWN
Nice living room with beamed ceiling, two bedrooms and attic storage, large family kitchen, new roof, automatic oil heat, separate garage. Fruit trees and grape fine.
IRENE DALZIEL
388-6231 or 384-8692

NEW CLOSE IN HOME
Convenient floor plan with W to W carpet throughout. L.R., Cab. Elec. kitchen with dining area. 4-pce. bath. Utility. On lge. corner lot in the Carey Rd. area. $20,900. Call 388-6231.
MRS. McKEAGE 479-5868

OAK BAY
2 BEDROOMS
Living room with wall to wall and fireplace, electric heating, close to the sea in lovely residential area, separate garage. Lots of character and nice landscaping. Spotlessly clean. Asking only $18,900. Try your down payment.
IRENE DALZIEL
388-6231 or 384-8692

$14,900
ESQUIMALT
Neat and tidy 2-Br., no-basement home on quiet street, with rear lane and parking. Electric heating, utility room, low taxes. Call 388-6231.
PETER BARDON
ANNE DUGGAN

WEST MADDOCK
$14,900
Large 3-bedroom home with living-dining room. Full basement new wiring — furnace. Stucco exterior. separate garage on easy-to-care-for lot. Ideal for the large family. For more info. phone.
FREDDY STARKE
388-6231 or 384-9633

RETIREMENT SPECIAL
Lovely one-bedroom home, large living room with view — good sized kitchen with eating area. Stucco exterior, new roof, drive-in garage. Full price only $13,500 with good terms. Call:
FREDDY STARKE
388-6231 or 384-9633

CITY BROKERAGE
Homes Our Specialty

OPEN HOUSE
SAT. 1:30 - 4:30 p.m.
1642 HAULTAIN ST.
Cosy, retirement home. Stucco 2-bdrm. LR with FP. OOM htg. Close to all amentities. Emily Phipps, 385-1707.

OPEN HOUSE
3259 Eldon Place
Sat. 1:30-4:30 p.m.
$15,900
Sparkling clean inside and outside. Newly decorated, new bathroom, new roof, etc. Living room with fireplace, 2 bedrooms — basement with good oil furnace. Lily Sutherland, 386-3547.

Gordon HEAD
SAN JUAN SEAVIEWS
Large, 3-bedroom, 3-level home. Double carport. Sundeck. Huge family room. Good value. Asking $37,900. Mr. Sivertsen, 386-3547.

TRADE YOUR EQUITY
Large, 4-BR family home with lots of land for the kids to play. Split-level, double garage, 2 baths. Buy now, have decorated as you wish. Ray Morrison, 386-3547.

DESPERATION SALE
PRICE REDUCED
$7,400
Transferred owner has reduced price $39,900 to $32,500. Almost new, luxurious 3 bedroom home with view over Esquimalt Lagoon. Beautiful 2-bedroom suite in grade-level basement. Professionally landscaped with rock walls. Let the other fellow pay the mtge. MUST BE SOLD THIS WEEKEND!!!
MARIE MALBON OR
IAN RUDIAK
382-9111
Colony Realty Ltd.

LUCKY
ONE
CUSTOMER
We need a customer with good judgment to view this 2-bedroom home on Parkview Drive, off the Gorge. Panoramic view over the Gorge water, close to the City and on the bus service. High basement with room for 2 extra bedrooms, rec. room, bath, utility room. Carport, sundeck with water view and southern exposure. Full price $24,900, open financing at 8¾% interest. Now is the right time to buy and reduce costs by doing some work yourself.
Phone Kasapi Construction Co. Ltd.
386-6191 anytime or
see us at 538 Dupplin Rd. off Douglas

OPEN HOUSE
OPEN HOUSE
OPEN HOUSE
SAT. 1-4 P.M.
3148 ALBINA ST.
$20,900 (LOW D.P.)
A beautiful 2-Bedroom full basement home, it has a finished rumpus room with bar and fireplace. Completely modern in every respect and as clean as a whistle. This has to be the best buy in small family homes.
BILL NESBITT or
MIKE RUDDY
383-4124 ANYTIME
Park Pacific Investments Ltd.

OPEN HOUSE
FAIRFIELD
2:00-5:00 P.M.
1244 McKENZIE STREET
Three bedrooms, spacious, modernized interior, 1260 sq. ft. 30' living room with southern exposure, w-w carpet, full finished basement, garage, sundeck, large lot. $25,500.
TERRY PURDEN — 479-3520 or
CONCORD
REALTY LTD.
514 Fort St. 388-5471

SALE BY OWNER, IN OAK BAY-Downes area, with sea and mountain views. Having a 1500 sq. ft. first floor. Total of more than 2500 sq. ft. of nicely finished living area providing good size living room, separate dining room, large kitchen with breakfast area. Utility room. 3 large double and 1 single bedroom. 2 bathrooms, rumpus room, workshop, etc. Well developed front and back gardens. Fully fenced, with greenhouse and 2 patios. Garage. Selling price $39,750 or nearest offer. Apply 592-6680.

UNIVERSITY HEIGHTS
3 bedrooms, $36,500
Nearly completed
Master bedroom en suite, plus shower, large living room. Floor to ceiling fireplace with raised hearth. Picture windows to view. Panelled dining room, sundeck off. Eating area. Citation cabinets in kitchen. First class construction. Oak floors, plaster interior. 592-3528 eves.

FAIRFIELD
QUICK POSSESSION
Fine family home on quiet street near park. Attractive panelled living room with wall-to-wall carpet. Sep. dining rom. with fireplace. Modern spacious cab. kit., double stainless steel sink. 2 bdrms., Full low bsmt. with extra room. OOM heat. Drive-in garage. Price $19,500. Phone
C. H. HOLLAND REAL ESTATE
620 VIEW, 385-0824 OR 592-0619

PRIVATE 2-BEDROOM HOME IN Colwood. Exceptional park like lot. 478-5242.

VLA HOUSE, $21,000. 346 ISLAND Hwy. No agents.

250 HOUSES FOR SALE

C. G. HEISTERMAN & CO. LTD.
1121 Blanshard St. 383-416

EXCLUSIVE
NEW LISTING
CITY
CLOSE TO
HILLSIDE PLAZA
Immaculate 18-year-old bungalo consisting of large L.R., 20'x12 with F.P., Dinette, 2 larg bedrooms, 4-pc. bath. Full hig basement with extra larg bedroom or rec. room. Doubl carport and large sundeck. Fu price $26,500. To view ca Stuart Crickmay, 383-4161, re 385-3170.

BEAUTIFUL BRENTWOO
FAMILY HOME
$24,950
Away from air polution. This year-old home has 3 bedroom plus a large panelled extr room in high basement. Doubl plumbing. Large enclosed su deck. Lot 75'x200'. Walkin distance to water. Call Stua Crickmay for appointment. 38 4161, res. 385-3170.

ROYAL OAK AVENUE
4 BEDROOMS — ½ ACRE
$29,500
Spacious Post and Beam co struction. L.R., D.R. with su deck off. Wall-to-wall carp throughout. 3 bedrooms ma floor, double plumbing. Ope stairway down to 4th B.R. an recreation room. For appoin ment call Mr. Blannin, 383-416 res. 598-2200.

OPEN HOUSE
Sat 4-5, 7-9 p.m.
OAK BAY
2010 Runneymede
Discover this executive ne dream home! Comfortabl practical and enjoyable. new concept in living. Clos to schools, bus, and sho ping. Just minutes fro downtown.
—4 bedrooms
—Guest room
—Den
—Rec room
—2½ sets of plumbing
Property secluded with pr vate road. See this beautif $65,000 home, going at $4 700, $10,000 down. The high the down payment, the low the total price. No signs the property. 598-4729.

OPEN HOUSE
In the Country
SAT. 1.30 TO 4.30 P.M.
1009 ISABELL
ONE BLOCK FROM SOOKE RD.
OFF HAPPY VALLEY ROAD
White stucco bungalow with f basement, large sundeck and ca port with new blacktop on quiet c de-sac. Features large Combo livi and dining room with fireplace. T bedrooms and space for 3rd in f high basement. Very bright kitch with eating area. Will consider la as part payment. Priced to sell $18,995. For prior viewing d Peggy and Fred Campbell, 382-42 Rithet Agencies Ltd.

ENGINEERED HOMES
OPEN HOUSE
DAILY 1:30-6:30
2022 ARDWELL AVE.,
SIDNEY
2 new custom-built homes ready your immediate possession. 3 b rooms, full high basements, la scaped, sewered lots. Buy dir from Engineered Homes for b value.
Price $21,900 and $23,900. N.H terms available. For appointment view call 385-6211 anytime.

OPEN HOUSE
426 DAVIDA
SAT. 1:30 TO 4:30
Only $14,500 for this attractive wh siding bungalow. 2 bedrooms, bri living room, kitchen with g eating area, large bright utility. well cared for home on neat with separate garage. Close shops and bus.
GRAY LORENZEN
IN ATTENDANCE,
652-1038
MALAHAT REALTY LTD.
743-5525 MILL BAY, B

COUNTRY STYLE
Two brand new homes of strik beauty situated in a park-like le hold subdivision where you can h a home and lease the land — el miles from Victoria overlook lovely Florence Lake. Both hor fully modern and complete in ev detail. Full Price
No. 1. 3 Bedrooms $13,
No. 2. 2 Bedrooms $15,
Adults only.
P. G. JACKSON LIMITED
631 Fort Street
388-6658 Anytime.

OPEN HOUSE
1 P.M.-4 P.M.
LOW DOWNPAYMENT
We have two 3-bedroom, basement homes that are availa for immediate possession, and under construction. Large lots, taxes. Only $24,850. To view, fol August Construction signs on Ja lin Road and Orono, in Langfo 384-1711 or 478-1983.

OPEN HOUSE
LANSDOWNE SLOPE — OAK BA
2994 OAKDOWNE
FRI., SAT., SUN. 1-5 P.M.
Spacious 3-bedrm. home with basement, extra bedrm. — plu ing — rumpus — sundeck double carport — trailer park This home has been newly de ated — floors sanded. Very de able area. Only $34,900. VACA Trades considered. Owner, 592-498

NEW, EXCLUSIVE
TOWN HOUSES
3 bedrooms — 2 bathrooms Crestwood kitchen — wall-to-w carpet. Over 1,500 sq. ft. architect designed beauty. Att tively landscaped. Luxurious liv with low down payment, balance at 8% per cent N.H.A. qualified purchaser.
Phone owner anytime — 386-144
Capital City Construction

! ! BUILD ! !
For safe, DEPENDABLE, troub free building see VICTORIA C STRUCTION. We design and range financing . . . on your lot ours. MANY YEARS OF PROV EXPERIENCE. Trades and ow participation considered. Call us discuss your needs — no obligat Phone 388-6601, 477-5252.

ACT QUICKLY!
OWNER TRANSFERRED
Ideal area with ocean view, bedrooms, master en suite, bedroom, large rec. room bathroom on lower floor. 1,300 ft. on main. 700 finished lo $37,500. 4951 Thunderbird Pl Cordova Bay area. Call Bottrill, 658-8146.

SUMMER FUN
2 bedroom home, 190 sq. of sundeck. Gabriola Island. Ne completed on beautiful lot. Sacri sale by young couple. $10,650. further information phone 385- or 656-2698, anytime.

BY OWNER—OAK BAY
2 bedrooms, bright kitch and living room, fireplace, floors, basement, oil heat, taxes. Low down payment. $18 Phone 479-3566.

UPLANDS—BY OWNER
Gracious spacious home in ch location. Drastically reduced to Will consider smaller house cabin cruiser in part trade. 3252.

WELL BUILT 3-BEDROOM HO neatly landscaped ½-acre lighted patio, double garage. vate sale. Asking $27,500. Drive 3004 Pickford Rd., Colwood. 478-4

250 HOUSES FOR SALE

C. G. HEISTERMAN & CO. LTD.
1121 Blanshard St. 383-4161

EXCLUSIVE NEW LISTING CITY CLOSE TO HILLSIDE PLAZA

Immaculate 18-year-old bungalow consisting of large L.R., 20'x12' with F.P., Dinette, 2 large bedrooms, 4-pc. bath. Full high basement with extra large bedroom or rec. room. Double carport and large sundeck. Full price $26,500. To view call Stuart Crickmay, 383-4161, res. 385-3170.

BEAUTIFUL BRENTWOOD FAMILY HOME $24,950

Away from air polution. This 7-year-old home has 3 bedrooms, plus a large panelled extra room in high basement. Double plumbing. Large enclosed sundeck. Lot 75'x200'. Walking distance to water. Call Stuart Crickmay for appointment. 383-4161, res. 385-3170.

ROYAL OAK AVENUE 4 BEDROOMS — ½ ACRE $29,500

Spacious Post and Beam construction. L.R., D.R. with sundeck off. Wall-to-wall carpet throughout. 3 bedrooms main floor, double plumbing. Open stairway down to 4th B.R. and recreation room. For appointment call Mr. Blannin, 383-4161, res. 598-2200.

OPEN HOUSE
Sat 4-5, 7-9 p.m.
OAK BAY
2010 Runneymede

Discover this executive new dream home! Comfortable, practical and enjoyable. A new concept in living. Close to schools, bus, and shopping. Just minutes from downtown.

—4 bedrooms
—Guest room
—Den
—Rec room
—2½ sets of plumbing

Property secluded with private road. See this beautiful $65,000 home, going at $49,700, $10,000 down. The higher the down payment, the lower the total price. No signs on the property. 598-4729.

xxxxxxxxxxxxxxxxxxxxxx

OPEN HOUSE
In the Country
SAT. 1.30 TO 4.30 P.M.
1009 ISABELL
ONE BLOCK FROM SOOKE RD. OFF HAPPY VALLEY ROAD
White stucco bungalow with full basement, large sundeck and carport with new blacktop on quiet cul-de-sac. Features large Combo living and dining room with fireplace. Two bedrooms and space for 3rd in full high basement. Very bright kitchen with eating area. Will consider land as part payment. Priced to sell at $16,995. For prior viewing dial Peggy and Fred Campbell, 382-4251. Rithet Agencies Ltd.

xxxxxxxxxxxxxxxxxxxxxx

ENGINEERED HOMES
OPEN HOUSE
DAILY 1:30-6:30
2022 ARDWELL AVE., SIDNEY
2 new custom-built homes ready for your immediate possession. 3 bedrooms, full high basements, landscaped, sewered lots. Buy direct from Engineered Homes for best value. Price $21,900 and $23,900. N.H.A. terms available. For appointment to view call 385-6211 anytime.

OPEN HOUSE
426 DAVIDA
SAT. 1:30 TO 4:30
Only $14,500 for this attractive white siding bungalow. 2 bedrooms, bright living room, kitchen with good eating area, large bright utility. A well cared for home on neat lot with separate garage. Close to shops and bus.
GRAY LORENZEN IN ATTENDANCE, 652-1038
MALAHAT REALTY LTD.
743-5525 MILL BAY, B.C.

COUNTRY STYLE
Two brand new homes of striking beauty situated in a park-like lease hold subdivision where you can buy a home and lease the land — eight miles from Victoria overlooking lovely Florence Lake. Both homes fully modern and complete in every detail. Full Price
No. 1. 3 Bedrooms $13,500
No. 2. 2 Bedrooms $15,500
Adults only.
P. G. JACKSON LIMITED
631 Fort Street
388-6658 Anytime.

OPEN HOUSE
1 P.M.-4 P.M.
LOW DOWNPAYMENT
We have two 3-bedroom, full basement homes that are available for immediate possession, and 2 under construction. Large lots, low taxes. Only $24,850. To view, follow August Construction signs on Jacklin Road and Orono, in Langford. 384-1711 or 478-1983.

OPEN HOUSE
LANSDOWNE SLOPE — OAK BAY
2994 OAKDOWNE
FRI., SAT., SUN. 1-5 P.M.
Spacious 3-bedrm. home with high basement, extra bedrm. — plumbing — rumpus — sundeck over double carport — trailer parking. This home has been newly decorated — floors sanded. Very desirable area. Only $34,900. VACANT. Trades considered. Owner, 592-4989.

NEW, EXCLUSIVE TOWN HOUSES
3 bedrooms — 2 bathrooms — Crestwood kitchen — wall-to-wall carpet. Over 1,500 sq. ft. of architect designed beauty. Attractively landscaped. Luxurious living with low down payment, with balance at 8¾ per cent N.H.A. to qualified purchaser.
Phone owner anytime — 386-1449
Capital City Construction

! ! BUILD ! !
For safe, DEPENDABLE, trouble-free building see VICTORIA CONSTRUCTION. We design and arrange financing ... on your lot or ours. MANY YEARS OF PROVEN EXPERIENCE. Trades and owner participation considered. Call us and discuss your needs — no obligation. Phone 388-6601. 477-5252.

ACT QUICKLY! OWNER TRANSFERRED
Ideal area with ocean view, 3 bedrooms, master en suite. 4th bedroom, large rec. room and bathroom on lower floor. 1,300 sq. ft. on main. 700 finished lower. $37,500. 4951 Thunderbird Place. Cordova Bay area. Call Mrs. Bottrill, 658-8146.

SUMMER FUN
2 bedroom home, 190 sq. ft. of sundeck. Gabriola Island. Nearly completed on beautiful lot. Sacrifice sale by young couple. $10,650. For further information phone 385-9725 or 656-2698, anytime.

BY OWNER—OAK BAY
2 bedrooms, bright kitchen, and living room, fireplace, oak floors, basement, oil heat, low taxes. Low down payment. $18,250. Phone 479-3566.

UPLANDS—BY OWNER
Gracious spacious home in choice location. Drastically reduced to sell. Will consider smaller house or cabin cruiser in part trade. 477-3252.

WELL BUILT 3-BEDROOM HOME, neatly landscaped ½-acre lot, lighted patio, double garage. Private sale. Asking $27,500. Drive by 3004 Pickford Rd., Colwood. 478-4444.

GORDON HEAD
Split level, 2000 sq. ft., 3 years old, 3 bedrooms, den or fourth, family room, dining room, all oak floors, wall-to-wall in living room, large entrance hall, 2½ baths, basement, landscaped. Stove, fridge, dishwasher included. $20,200, 7¾% mortgage till 1977, full price $42,900. 477-2429.

GORDON HEAD. BY OWNER. Well planned 1½-year-old cathedral entrance home. On quiet cul-de-sac, convenient to all schools and recreation centres. 3 bedrooms, 1½ baths, large recreation room and 4th bedroom, almost finished in full basement. 4117 San Capri Terrace. $29,800. 477-6233.

JUBILEE AREA
Older completely renovated 4-bedroom, 2-bathroom home. New plumbing, heating and wiring. Drive by and phone for viewing. Full price $21,900 — 1729 Duchess.
Seaboard Construction Ltd.
Call 652-2578 or 478-5458

253 COUNTRY HOMES and PROPERTIES

CENTRAL SAANICH
(1) V.L.A. SPECIAL
Beautiful 4-bedroom tri-level family home on a picturesque landscaped, fenced country estate. A gardener's delight.
—13x19 living rm., w-w carpets over h.w. floor with a lovely white brick fireplace.
—Sep. dining rm., 10'x12'.
—4-piece vanity bath.
—Spacious cab. kitchen with bright eating area, opening on to patio and garden.
—Family room or den, 2-pce. bath.
—2-car garage plus sep. workshop.
Many extras. A delight to view. Price $35,000.

SEAVIEW!! ARCHITECT DESIGNED!!
Quality materials and workmanship were used when this lovely post-n-beam contemporary home was built. Located at beautiful Brentwood Bay on a large landscaped country lot with views of the mountains and bay.
—Spacious living room. R.H. fireplace, wall-to-wall carpet.
—Separate dining room with sliding doors opening onto sundeck.
—3 bright bedrooms, No. 1 oak floors.
—Cab. electric kitchen.
—4-pce. vanity bath.
—Bright basement with 2-pce. bath, 14'x20' family room, fireplace, laundry room for washer and dryer.
Price $33,500—Terms
385-3435 AL VICKERS 652-2266
P. R. Brown and Sons Ltd.

BEAUTIFUL VIEW OVER BRENTWOOD BAY
Attractive three-bedroom home located on nicely treed property. Finished with interlocking logs inside and out, and offering spacious accommodation. Living room with fireplace overlooking water, large dining room with sundeck off. Modern cabinet electric step-saver kitchen with knotty pine cabinets. Four-piece vanity bath. Large recreation room in high basement Modern hot water heat. Double drive-in garage — many other features — offered at $37,900. To view call
DON CLARK
388-5451 (24 hrs.)
Res. 477-8076
NATIONAL TRUST

OPEN HOUSE
GARDENER'S DELIGHT
9632-5th ST. SIDNEY
SAT. 1:30 TO 4:30 P.M.
See this well built 11-year-old 2-bedroom home, pleasant living room, planned kitchen with separate utility, full basement with auto oil heat. Lovely garden with enclosed patio for privacy. $21,000.
MR. PERODEAU
656-3924 656-4545

OPEN HOUSE
10214 RESTHAVEN DR. SIDNEY
SAT. 1:30 TO 4:30 P.M.
You are invited to inspect this well-laid-out 3-bedroom bungalow, large living room with fireplace, separate kitchen, also dining area. Fenced lot and midway between elementary and high schools. $22,950.
GEORGE HOWARD
656-3924 656-2976
Montreal Trust—Sidney Branch

OPEN HOUSE OPEN HOUSE
CENTRAL SAANICH CENTRAL SAANICH
7281 CHATWELL DRIVE
(off Stelly's Cross Road)
(SAT., 2:00 - 4:00)
New 1230 sq. ft. with unobstructed view across valley to Ocean and Mt. Baker. Finished recreation room in basement, balance ready for further development. Three bedrooms, en suite plumbing, huge sunny sundeck. One-third acre. An excellent buy at $28,600, with low down payment possible. Don't miss!
BRENT EWING, 386-1097
CONCORD REALTY LTD.
388-5471

1.35 ACRES BLENKINSOP ROAD
If you want a real family home with lovely big family room on main floor as well as a billiard size rec room at lower level, 3-bedrooms, a study, dining room, separate from living room and convenient kitchen plus good pasture land for the pony, this is your home. If you'd love a superb heated, well lighted BIG workshop separate from the house, with double car or truck accommodation attractive property. All in excellent condition. $37,500.
GRAY LORENZEN 652-1038
Malahat Realty Ltd.
MILL BAY, B.C.

HOME AND ACREAGE POSSIBLE VLA
Now you can buy this 2 or 3 bedroom home with 1.25 acres of land, plus 3-car garage and workshop. Large Living room with heatilator fireplace, spacious entrance hall, fully modern kitchen, dining room or 3rd bedroom, heated hobby room or workshop. This property is offered at the low price of $25,000 for a quick sale. Terms. To view phone
C. L. (BUZZ) FRASER
382-8117 or 384-5604
NEWSTEAD REALTY LTD.

CONNOISSEUR'S ONLY
Gentleman's rancher. Live in luxury on this 8 acres of fenced property, excellent for horses. New concrete barn, 2 double carports and other outbuildings. The house, approximately 5 years old, is a masterpiece with 3,700 sq. ft. of luxury living space. 5 bedrooms, good size den, exquisitely finished living room with double size fireplace in brick with built-in planters and aquarium. Large 20x25 family room in Spanish theme with feature brick walls. Built-in BBQ and appealing decor. Quality hot water heat thru. Asking $99,000. BILL FIFE, Block Bros. Realty, 386-3231.

SAANICH — 5.6 acres — Lovely sloping land, good water supply — 2 barns — one for horses other suitable for cattle — good, older 4-bedroom basement home — Seclusion. Asking $45,000.
CORDOVA BAY AREA — Seclusion, 2¼ acres — 10-year-old three-bedroom home, $46,500.
INTERURBAN AREA — 11 Acres — City water — 2-bedroom basement home. Asking $80,000.
For more information call Mary James, 382-8117 or 477-5618.
Newstead Realty Ltd.

TWO-BEDROOM HOUSE PLUS A one-bedroom cabin on approximately one acre at Mill Bay. Good soil, view and water. 743-2005.

PARKSVILLE, B.C.
Box 389. 248-6127
PEARSON REALTY LTD.

X X X X X X X X X X
X BOULTBEE X
X SWEET X
X Realty X
X Ltd. X
X X
—X

Yorkshire Trust Affiliate

4.25 acres, large 5 bedroom house with many extras. Modern barn and other outbuildings. On city water. An outstanding property with an excellitn mixture of fenced pasture and mature trees. Ideal for horses, poultry, etc. JON DAVIS AND BUD O'CONNOR ANYTIME. 388-5561.

COWICHAN VALLEY
Five miles south of Duncan. 12.27 acres with 750 ft. of riverfront, excellent fishing and hunting, 5 year old post and beam home 1,600 square feet on full basement. Useful outbuildings. Asking $50,000 Terms. For further information, please call JACK BAILEY 746-6589 (Duncan).

ARDMORE
Twelve acres of fine country property sloping toward Saanich Inlet. Gracious ranch-style, five-bedroom home, surrounded by lawns and fruit trees. In addition there is a comfortable roomy cottage with fireplace. This property is approved for sub-division into fourteen large lots. For further particulars phone J. H. G. BOVEY 652-2324. J. P. BELL 656-4293.
PEMBERTON, HOLMES LTD.

COBBLE HILL 1 YEAR OLD
Located close to schools. This 3-bedroom home has large, bright LR with shag WW, much attractive panelling. Full basement has RI extra plumbing and rec room. Sundeck over carport. Two acres, gives lots of elbow room. Open to offers on $21,500. Ideal VLA. Chuck James, 592-0773 or Bus. 386-3585. Metropolitan Realty Ltd.

HORSE LOVERS
Looking for a small ranch? Let me show you a wide variety of properties on Saanich Pen. and north to Duncan suitable for the family that owns a few horses. Most are equipped with stable paddocks and pasture plus a home. Price from $30,000 to $60,000. For further info. call MR. BAXTER 385-2471. Johnston and Co. Ltd.

4 BEDROOMS 2 ACRES
A littled mellowed with age this home needs little attention. Approx. 1300 sq. ft. Half basement. Chicken house, mostly fenced. Metchosin. $25,000 with terms. Call Ted Chartres, 385-2458. Byron Price & Associates Ltd.

BRENTWOOD PROPERTIES
Your Brentwood Bay Realtors for properties and insurance.
652-1141

VIEWS — 1.6 acres — 5 BEDRMS. — SECLUSION — REDUCED TO $27,500 FIRM. TERMS.
CALL R. COX — 385-2481
SWINERTON, STEWART CLARK LTD.

COUNTRY PROPERTY
3 acres park land, 3-bedroom (nearly new) log house with fireplace and sundeck. Gillespie Rd. $36,500.
DESMOND HOLMES 384-8126
PEMBERTON, HOLMES LTD.
1002 Government Street

TRADE YOUR EQUITY ON A NEW Metchosin rancher on 2 acres. 3 bedrooms, full basement. Natural cedar exterior and cedar shake roof. Lovely treed homesite. $34,500. Shirley Wilde of Rex Hughes Agencies 478-1729 or res 478-2459.

IN SIDNEY, BY BUILDER Excellent 3 bedrooms, 1100 square foot bungalow conveniently located and priced at $19,500. Call 656-1073 or 656-2904.

256 WATERFRONT PROPERTIES

BEAUTIFUL CORDOVA BAY
$58,500
$28,500 MTGE. AT 6%
A home of UNIQUE design. MODERN as to-morrow, located on a no through street and fronting on a SANDY BEACH with views of ISLANDS and MOUNTAINS right at your front door. Family accomodation offers 3 bdrms. and a large room for recreation with sliding glass doors to SUNNY patios. WALL TO WALL carpeting throughout large living room with granite fireplace and entertainment size dining room. Over 2000 sq. feet of beautiful and different living area. To view by appointment please call
MRS. L. RYAN
385-3411 anytime 477-8771
Ker and Stephenson Ltd.
680 Broughton St.

OVER HALF ACRE 100 FT. WATERFRONT
Modern stucco three-bedroom home beautifully designed and extremely well-built on over half acre of lovely landscaped grounds complete with private driveway, and one hundred feet of waterfront. Close in. Large living room and dining room with picture windows facing water. Modern built-in kitchen, two large bedrooms with bathroom between, master bedroom en suite. Two extra rooms downstairs. Full high basement. Drive-in garage and extra carport. Full price $44,900 with most exceptional terms. Phone GEORGE LEE, P. R. Brown and Sons Ltd., 385-3435 or 478-1903.

SHAWNIGAN LAKE
One waterfront lot $8900. Two inland lots $4,000 each. Located in a new subdivision on secluded west side of lake. Further information from Mr. Gorely, 385-3411.
Ker and Stephenson Ltd.
680 Broughton St.

DEEP COVE VALUABLE WATERFRONT $34,900
Priceless views from most rooms of this delightful 3-bedroom summer cottage and its secluded patio. Fenced country garden with fruit trees at the rear. Easily accessible beach facing the sunset. See this with Mrs. McLeod, 598-4567.
C. J. McLEOD REALTY LTD.
2230 OAK BAY AVE.
598-4567

RIVERFRONT MILE
Over one hundred and twenty acres on a remote river with no road access north of Kelsey Bay and located on the Pacific flyway at tidewater. Containing extensive waterfowl feeding-resting area. Excellent fresh and saltwater fishing making the site outstanding for a park-like location for a hunting-fishing-marina location — Owners will consider trades for revenue properties — MR. HAMILTON, 386-3231, Block Bros. Realty.

WATER VIEW LOT, SAANICH Inlet, near Willis Point. Almost ½ acre. 477-2147.

WATERFRONT. DEEP COVE. Private sale. Large family home or duplex. $35,000. 656-2462.

SIDNEY REALTY LTD.
656-3928

NORTH SAANICH WATERFRONT: Attractive 1½-storey, 2-bedroom, on a beautifully landscaped lot that takes a minimum of care to permit time for relaxation in this sheltered and warm setting. Asking PRICE $42,500.
JACK NAISMITH, 656-2281

SIDNEY ESTATE SALE
Trim 2-bedroom home close to Beacon Avenue, PRICED for Cash. FULL PRICE $10,500.
JOHN BRUCE, 656-2023

SIDNEY NHA LOTS
3 lots side by side, one 80' wide PRICED at $7,250, the other two are 72' wide and are PRICED at $6,750.
JOHN BRUCE, 656-2023

PEMBERTON, HOLMES LTD.
384-8126
1—21 VIEW ACRES near Cherry Point. 775 feet of waterfront with sandy beach. Comfortable older 3-bedroom home, fruit trees. Property has approved subdivision into four parts. Unquestionable value at $69,000.
2—SAANICH INLET facing Southwest. Over 15 magnificent treed acres with substantial sea front. Sheltered cove. Two bedroom house.
3—SEASIDE four-bedroom home on .64 acres of secluded property. Magnificent island and sea vista through 160 degrees. $60,000.
4—SHAWNIGAN LAKE. Sound comfortable six-bedroom house on over an acre of view property facing west. Fireplace — modern heating in this year round dwelling. Lake frontage totals 140 feet with boathouse and float. $23,000.
656-4293 J. P. BELL
652-2324 J. H. G. BOVEY

SEAFRONT, $49,900 10 MILE POINT
This contractor owned home is right on the sea with a roller boat ramp for easy access to the frequent salmon runs. Unobstructed sea views looking due EAST at the inner passage sea lanes from house and concrete patio with stone barbecue. Living room, dining with Raised Hearth Arizona Fireplace. An abundance of cupboards in the large view kitchen. 3 large bedrooms. 2 baths. Stove and refrigerator in bar in Rec. Room. Lots of storage. Double carport. An excellent waterfront at this price.
APPOINTMENT TO VIEW — Please call:
BILL HORAN, 477-1287
BILL BATES, 479-6983
or 385-7761 (24 HRS.)

—D.F.H.—

ASKING $30,000
4-bedroom, 1½-storey home on ¾ acre. Good condition. Modern hot water heating. Over 100 ft. of waterfront. Majestic view of Straits and Olympic Mts. Property slopes from frontage on Sooke Road to gravel beach and protected moorage. Suitable for additional development or possible VLA. To view CALL BERNIE LeDUC at 386-1214 or 386-3973 eves. M. P. TELLIER SECURITIES LTD.

COBBLE HILL, $43,000
34-Acres on main highway, 1,000' road frontage. Suitable for future development or trailer court, etc. This is an excellent buy on today's market. Call:
CONNIE WEYLER, 592-1961
Island Pacific Realty, 388-6231

SEAFRONT ACREAGE
Outstanding Ardmore Estate containing luxury home with separate guest cottage in beautiful gardens surrounded with native trees providing maximum privacy. Excellent beach with boathouse having electric winch and fine summer anchorage. Improved grounds provide ample parking with triple carport with adjacent hardtopped and lighted badminton court. Two hundred feet of beachfront and over an acre with an additional seven acres available to maintain privacy. One of the few properties of its kind at $135,000. For arrangements to view call Mr. Hamilton 598-1481 or 386-3231. Block Bros. Realty.

SHAWNIGAN LAKE PROPERTIES
South end, East Rd. 4-room fully insulated cottage. Nearly 2 acres of wooded view property and large own waterfront across the road. Subdivision possibilities.
Semi-waterfront fully furnished cottage on the West Side.
Also several other properties, lots and acreages.
EDITH GUTEMAR—479-1667
J. H. Whittome & Co. Ltd.
Royal Oak Branch

WATERFRONT SUPREME
A sheltered cove, a private oyster beach. Southern exposure, silvan privacy, beach-house and guest cottage, a bright modern home all yours for only $32,000.
Call collect JIM SPENCER
Eves. 537-2154 Days 537-5515

SALT SPRING LANDS LTD.
537-5515, BOX 69, GANGES, B.C.

CHERRY POINT, BY OWNER. Only spot for sale this year, and probably next. Several thousand dollars spent by owner last month renovating inside and out. 2-bedroom, full garage basement with 3rd teenager's bedroom, large, 220 kitchen, electric hot water, 24'x18' living room, fireplace, Oilomatic heating, big window looks out on Satellite Channel and your own clam garden. Priced to sell at $27,500. Call Mrs. Semeyn at 478-3661 to see it.

103' WATERFRONT
Revenue and retirement. Close in scenic beauty, two 3-room cottages among the trees all in neat condition. Separate garage and carport. Easy beach access and cove. 3½-mi. circle. Excellent terms.
Sale price $29,900
Call John D. Tisdalle
Rose Hill Agencies Ltd.
388-5178

GORDON HEAD ¾ ACRE WATERFRONT
End of Seawood Terrace off Ferndale at Tyndall. Panoramic seaviews, seclusion. Drive out and see.
For More Info.
OLYMPIC HOMES LTD.
Don Butler Peter Margetts
386-8385 anytime

RAINBOW BEACH
Roomy waterfront home on over 5 acres — $65,000
and
same warm area, with beach cottage, beautiful driveway, 1 1/3 acres — $21,000.
CALL COLLECT DICK POOLE
Eves 537-2643 Days 537-5515
SALT SPRING LANDS LTD.
Box 69, Ganges, B.C.

OPEN HOUSE
2-year-old modern home, Willis Point. ½-acre with approximately 150' waterfront, many extras. Full high basement, clean cottage with plumbing, over 22' boat house. Owner, 30 Mark Lane, 652-289[illegible].

A MOST BEAUTIFUL WATERFRONT SITE ON SAANICH INLET. 100 FT. WARM WATER BEACH FRONT. ½ ACRE OF TREED SECLUSION. $27,900. F. N. CABELDU LTD., B. CHAMPION, 383-7174 (ANYTIME).

DOLPHIN BEACH ESTATES
MAGNIFICENT WATERFRONT AND VIEW LOTS
DOLPHIN AGENCIES LTD.
P.O. BOX 398, PARKSVILLE
PHONE 248-6156

WATERFRONT, GORDON HEAD, ½ acre secluded, spacious family home with 4-5 bedrooms and den. Substantial 7 per cent mortgage. $65,000. Trades considered. 477-4443.

IF YOU ARE INTERESTED IN A very desirable waterfront homesite read our ad under No. 271 and call The Subdivider: Salem Sea Sites Ltd.

NEAR COMOX, 9 ACRES, 190 FT. waterfront, summer cottage, great view and potential. Was $22,000, now $18,500. 658-5693.

DEEP COVE
WATERFRONT with SOUTHERN EXPOSURE. ONE FULL ACRE of SECLUSION and CHARM. Fully modern 2-bedroom home surrounded with NATIVE TREES in a most delightful setting. Sunroom, patio and cheerful bright dining room. Full high basement, and CITY WATER! Asking $42,000, terms. Call ALAN R. FOSTER, Res.: 656-2852. Town and Country Realty Ltd., 382-7276.

$4,950 TO $7,950
Waterfront lots 6 miles from Courtenay. At these low prices you don't expect too much today . . . but!! These are lovely lots sloping gently to water, oysters and clams on the beach. Excellent salmon fishing. Buy now and build when you retire. Modest down payment. Herb Hodgson, 384-7128, res. 382-3535. Douglas Hawkes Ltd., 990 Blanshard St.

WATERFRONT
This is an ideal site for four dream home just minutes from Sidney or Victoria. 100 feet of waterfront, approx. 9-10ths of an acre. $18,000. Open to offers.
EDITH A. SMITH
656-3924 656-1627
Montreal Trust — Sidney Branch

ONE OF A KIND WATERFRONT! SPECTACULAR ROCK HEADLAND
Unsurpassed sea view, plus seclusion with convenience, plus exceptional park-like treed setting, unequalled acre for building or holding! $30,000.
386-1361 DICK BATEY 592-4607
CANADA PERMANENT TRUST

CORDOVA BAY VILLAGE ATTENTION MR. FIXIT
Convert older 2-bdrm cottage on large sunny landscaped lot into a design home. On sale at $32,000. Contact Phil Warren. 388-4294.
D. F. Hanley Agencies Ltd. (Oakland Branch)

NEW RANCH STYLE 3 BEDROOM home, on 2 acres of waterfront property. Sandy beach, 15 minutes from Duncan. Write Mrs. R. L. Robson, 1146 Barnes Rd., Crofton, B.C. Phone Chemainus, 246-9637.

DENMAN HORNBY WATERFRONT
Sea-view lots and acreage from $3,000. Modern Property Developments, 813 Fort. 382-7822.

TOWNER PARK!
Attractive modern waterfront home on 1.95 acres. Affords 2 bdrms., 2 bathrooms, rec. room, outbuilding, etc. $63,500 Mr. Elwell, GORDON HULME LTD., SIDNEY, 656-1154.

260 CONDOMINIUMS FOR SALE

A NEW LIFE FOR YOU AT THE ANCHORAGE
A new and easier way of life can be yours in this lovely building. This is a luxurious two-bedroom suite, in the choicest Beach Drive location. This unit is available due to a change in the owner's plans and there will not likely be many such opportunities. Freedom from upkeep and responsibility are only part of the pleasure you will enjoy in this delightful way of life. Offered at an asking price of $28,900. Why not investigate by calling
J. C. (Cliff) GAY
386-2111 592-4633
MONTREAL TRUST

GORDON HEAD
3 Bedrooms, 1½ baths. Fully equipped townhouse, close to everything. 18 Months new.
$23,900
PAT MUSTERS
385-3435
P. R. Brown & Sons Ltd.

LAMPSON COURT $500 DOWN
3-bedroom Townhouses. Monthly payments to qualified applicants lower than rent. Phone:
Mr. Waring 382-2159

VERY LARGE DE LUXE 3-bedroom suite. Oak Bay sea front. Owner, 592-4919.

263 GARAGES FOR SALE, RENT OR WANTED

WANTED — GARAGE TO RENT. 2-car preferred. 383-9406.

265 HOUSES WANTED TO BUY

GUARANTEED!
If your home is $18,000 or less and is suitable for rental or renovation my client will buy it for cash to you. Now.
IRENE DALZIEL—388-6231
or 384-8692 AFTER 5 P.M.
ISLAND PACIFIC REALTY

ESQ. — SAXE PT. AREA
Macauley school district. TWO CLIENTS ON HAND for 3 bedrooms and basement up to $26,000. Phone JOHN RUSSELL.
OAK BAY WILLOWS. One client for same type up to $28,000. JOHN RUSSELL, Mayfair Realty Ltd., 386-2955 or 592-3248.

HOME OWNERS — AHOY
I have several Armed Forces Personnel and their families plus 2 school teacher families who are in urgent need to purchase a home by July 1 and thus save storing their furniture. Please call me if you can assist. ALBAN BOWES, 479-3883 or 386-3231. Block Bros. Realty.

I CATER TO THE RETIREDS
Buying or selling, I need retirement homes in all areas. Up to $25,000 cash. Phyllis Wheldon, 385-9765 or 386-2308, Charman Pacific Realty Ltd.

WANTED IN OAK BAY
Three-bedroom home for a genuine client in the price range of $20,000 to $25,000. Please give me a call at 477-8914.
Mrs. Connie Reynolds
Byron Price & Associates
385-2458

2 OR 3-BEDROOM HOUSE NEAR Elementary school. Preferably with basement. Could be in need of redecorating. Possession to be arranged, but has to be on terms. Up to $18,000. FREDDY STARKE 388-6231 OR 384-9633 Island Pacific Realty.

SOUTH FAIRFIELD
2-bedroom — dining room large living room. Basement with room for development. Cash.
$22,500 to $24,500
384-8126 J. McNaight 382-8943
PEMBERTON, HOLMES LTD.

CASH CLIENTS
will pay all cash or cash to mortgage for your 2 or 3 bedroom home with basement if possible. Call Victor Wong 385-2458 or 479-6569, Byron Price and Associates Ltd.

WANTED: FURNISHED OR UNFURNISHED HOUSES for investor client, preferably under $30,000. Quick service, no obligation. F. SHERWOOD or DON LAYMAN, 386-3231 anytime. Block Bros. Realty Ltd.

YOUNG PROFESSIONAL NEEDS 3-bedroom home in MONTEREY SCHOOL DISTRICT to $28,000 cash. ALF PORCHER, Mayfair Realty Ltd., 386-2955.

CASH CLIENT NEEDS 4-bedroom basement home. Jubilee to Esquimalt, to $20,000. ALF PORCHER, Mayfair Realty Ltd., 386-2955.

TWO LARGE BEDROOMS, bright kitchen, utility, quiet street. Cedar Hill area preferred — older style modernized. Victoria Press Box 657.

YOUNG COUPLE URGENTLY need older 3-bedroom house with full basement. Garden size lot. City. To purchase with no down-payment. Maximum $150 per month. 384-5305.

I WILL BUY YOUR 2 OR 3-bedroom home immediately for cash if it's suitable for rental purposes. For fast action call my agent J. ROGERS at BLOCK BROS. REALTY anytime. 386-3231.

WANTED: 4-BEDROOM HOME, any good area. $28,000 to $35,000. Quick decision. Phone C. H. Holland, Realtor, 385-0324 or 382-0619.

WANTED: SMALL 2-BEDROOM basement home within walking distance of Jubilee Hospital. Call Mrs. Chope, 383-0028 or Home-finders Ltd., 388-4401.

WANTED: OLDER, LARGE HOMES in need of repair, all cash offered regardless of price or location. Call Ted Chartres, 385-2458. Byron Price & Associates Ltd.

LISTINGS WANTED IN
Langford, Colwood, Metchosin Area
REX HUGHES AGENCIES LTD.
478-1729

CASH IMMEDIATELY FOR YOUR HOME WITH POSSESSION NOW OR AT A LATER DATE TO SUIT YOU. STAN TRONT, 385-9741, OR 477-2829. J. A. HENDERSON REALTY LTD.

A HORRIBLE
Situation has arisen
My listings DEPLETED
My clients NUMEROUS
Their needs VARIED
My service YOURS
Mrs. Chaworth-Musters
385-3435
P. R. Brown and Sons Ltd.

HURRY! HURRY! HURRY!
Up to $15,000 all cash for 2 or 3 bedroom older home with basement or cement foundation anywhere. Early possession a must. Call me today.
BEN GREIG, 388-6231
or 477-8241

NORTH OAK BAY
Vancouver client with $15,000 cash to mortgage requires 3-bedroom home, or two and a den. Hot water heat preferred but not necessary. Older home in good repair will do. Can you phone me before Thursday? 386-1361, MARY WOOD, 592-2647. CANADA PERMANENT TRUST.

I have a cash buyer for a two or three-bedroom home in Fairfield. If you are interested in selling at a realistic price, please phone Eric Charman at Charman Pacific Realty Ltd., 608 Broughton St. (across from Eaton's Parkade).

BAYSHORE REALTY LTD.
Ted Graves, 382-1911 anytime

268 LISTINGS WANTED

BE FIRST WITH
A
B
C
A. BERNARD & CO. LTD.
Fort and Broad 384-9335

KEEP ME BUSY
A MAXIMUM of ADVERTISING and PROMOTION will be given when listing your HOME or PROPERTY with me. For an appointment to discuss the same without obligation please call Mr. Clare Belcher 384-9335, 382-2848 res.

ACTION SEASON
Put those plans into action — BUYING — SELLING — TRADING. There is a buyer for your home. We have the proven way of finding him. Let me show you how. CALL TODAY:
TOMMY WILSON
385-7761 385-6240
D. F. Hanley Agencies Ltd.

NOW
YOU'VE DECIDED TO SELL
FOR
Prompt Evaluation
Without Obligation
SPECIALIZED SERVICE
CONSULT
ROY HINCHCLIFFE 384-8001
BroadviewProperties Ltd.

LIST YOUR SHAWNIGAN LAKE property with the girl who knows property value, where to go, and can show by land or waterways. Edith Gutemar, 479-1667 or Res. 479-5627. By the Lake, 743-2648. J. H. Whittome & Co., Royal Oak Branch.

FOR REAL ESTATE
satisf ACTION
SELLING—BUYING—FINANCE
CALL 384-8001—388-6957 (Res.)
RAY SMITH
Broadview Properties Ltd.

THINKING OF SELLING? Call me for an evaluation. No obligation. Proven record of sales over several years.
MR. BAXTER 385-2471
Johnston and Co. Ltd.

DEAL WITH CONFIDENCE
Please call me to discuss the appraisal and sale of your home.
THOS. E. ANDERSON 592-3358
Montreal Trust 386-2111

270 EXCHANGE REAL ESTATE

ONE ACRE, 2-BEDROOM STUCCO bungalow, full basement, 5 miles from Victoria. City water. Price $27,500. May consider modern 3-bedroom mobile home (to be moved) as part payment. Mrs. Webb 385-2471 or 477-3095 Res. Johnston and Co.

PRINCE RUPERT TRIPLEX, 1-3 bedroom, 1-3 bedroom, 1-1 bedroom, separate meters, electric heat, thermostat controlled. Revenue $405 per month. (Low) for similar in Victoria, acct. transfer. Victoria Press, Box 143.

2 DUPLEXES, TOTAL EQUITY $14,000. Trade for building lots, land, house, boat, etc. Contact Peter Margetts, Olympic Homes Ltd., 386-8385, anytime.

271 LOTS FOR SALE

SEAWOOD TERRACE
Off Ferndale at Tyndall
9 EXCLUSIVE LOTS LEFT
Seaview
Trees
Seclusion
Undergrond Services
NHA Approved
$10,500 — $14,600
Paving will be finished Soon
DRIVE OUT AND SEE
For more info.
OLYMPIC HOMES LTD.
Don Butler Peter Margetts
386-8385 anytime

OAK BAY
Panoramic sea views — at end of Denison Rd.

SEA GLIMPSES
From beautiful lot on Arbutus Rd. on sewer and among fine new homes.

ROCKLAND AVE.
Interesting prestige lot.

EXPLORER DEVELOPMENTS
382-4218, 386-0471

MADRONA RIDGE
Some variety in lots still available. Sea view lots, wooded lots. City water, hydro, telephone, perc tested.
Some possible V.L.A.*
Restrictions for your protection. 2 miles from Colwood Shopping Centre, turn off Sooke Road to Fulton Road and Betula Place. Owner on site Sat., Sun. afternoon. 658-5713.

LOTS
Delightful building lots, water, hydro, perc. From $3500 to $8500. Marler Drive, Flury Heights, and Dorothy Lane, off Highland Road (4 miles north on Trans-Canada)
DESMOND HOLMES 384-8126
PEMBERTON, HOLMES LTD.

1—5 LOVELY ACRES ON DURrance Rd. Cleared and fenced. $16,500.
2—View Lot on West Saanich Rd. .74 acre cleared and ready to build. Satisfactory perc. test. $10,500. Call
LIZA CHESSHIRE — 388-6231
Island Pacific Realty

AN EXCELLENT LIGHT INDUStrial site, approx. 11,000 sq. ft. on Rose St., near Woodwards. All reasonable offers considered on the asking price of $29,900. For details please call:
BILL SIDHU OR DAVE TAYLOR
382-4251
RITHET AGENCIES LIMITED

ESQUIMALT
EXCELLENT DUPLEX ZONED BUILDING SITE. LEVEL AND CLEARED, ASKING $11,800
386-1361 HARRY WOOD 592-2647
CANADA PERMANENT TRUST CO.

COLWOOD ACREAGE
7 lots of 2 acres and over. Parkland with magnificent trees and view of valley, lake or sea. Let us help you build for less than you would expect to pay on these lots priced at $7,300 to $9,500.
MRS. McKEAGE — 479-3868
Island Pacific Realty, 388-6231

1⅓ ACRES — LANGFORD — water and hydro. Close to schools. $6,250. Call Frank Allen of Rex Hughes Agencies 478-1729 or Res. 478-4807.

BE FIRST WITH
A.
B.
C.
A. BERNARD & CO. LTD.
Fort and Broad 384-9335

FAIRFIELD DUPLEX ZONED
SELDOM AVAILABLE. Good level building lot in good part of Fairfield, 60'x120' cosy one-bedroom house on property presently rented.
$13,900
John Todd, 384-9335, 385-7838

SEA FRONT
Treed, sheltered, approx. 90 ft. seafront. Beautiful. 10980 Setchel Rd. Terms, $25,000.

SEA FRONT
Gentle slope, treed 68 ft. sea front, beach. Terms. Next to 9019 Lochside Dr. Terms. Only $12,500.

LAKE FRONT
61x275. Beautiful site next to 4875 Prospect Lake Rd. Terms. $13,500.

DUPLEX?
80x134 — level, no rock next to 762 Canterbury. Good terms. $8,200.
D. OKKER — 478-4501 Eves.
K. WALTERS — 385-7820 Eves.
Swinerton, Stewart Clark Ltd., 385-2481

BE FIRST WITH
A
B
C
A. BERNARD & CO. LTD.
Fort and Broad 384-9335

IN THE UPLANDS
(PLANS AVAILABLE)
MUST BE SOLD
Nicely treed 115x202 lot with partial seaview. Plans available for very attractive 3,300 sq. ft. 4-bedroom home and REDUCED FOR QUICK SALE to
$24,900
Mr. Belcher, 384-9335, 382-2848 res.

James Bay — In area ripe for early development. Cleared lot 165' x 85.5' already zoned light industrial. Only $19,750 or owner will build for prospective tenant. Call F. C. POLLARD, BOULTBEE, SWEET REALTY LIMITED. Yorkshire Trust Affiliate, 388-5561.

DUPLEX LOT! ESQUIMALT!
Located 3 blocks from Naden on Glengarry Place. Sewer and storm drain. N.H.A.-approved. Quiet location amongst new homes. $8,700 cash. 477-5449 anytime.

THIS WEEKEND
INSPECTION DAYS
SALEM PARK DIVISION
At Swartz Bay, off Landsend Road. Half-Acre Waterfront and View Lots Water and Power Inst. completed. 13 densely treed building sites ranging from $5,000. Order your
PLAN AT 598-5782
The Subdivider: Salem Sea Sites Ltd. Daily before 8 a.m. and after 6 p.m.

GORDON HEAD
All services
1st STAGE SOLD
Don't miss
2nd stage
15 lots
½ SOLD ALREADY
Don't delay
$8500-$9000
J. Hess
477-6118

GORDON HEAD 50x120, $6500.
OAK BAY 103x100, $13,850.
WILLIS POINT 2 ACRE VIEW $8500.
1.64 ACRE HOLLAND $10,000.
EACH OF THESE LOTS CAN BE PURCHASED WITH $500 DOWN IF YOU MAKE THE NECESSARY PAYMENTS. A KLENMAN, TOWN AND COUNTRY REALTY LTD., 382-7276.

MILL BAY, SEAVIEW MUST BE SOLD
A dandy seaview lot in this lovely new subdivision. All services in. Give me an offer at the asking price of $6,000. I think you'll be surprised. Call 386-2955 anytime, ask for JOHN MOLYARD, Mayfair Realty Ltd.

TWO LOTS IN GORDON HEAD. All improvements are in — sewer, storm drains, etc. Approx. size 95'x100'. These may be able to be zoned for duplexes. Good holding property or build now. Full price each $11,000. Call Harold Ware at Gardner Realty Ltd., 385-7721 or Residence, 598-4358.

SIDNEY NHA LOTS
Two 50x123 level residential lots between new houses on paved road. Fully serviced. 2 blocks from school. 4 blocks from Safeway. Located on Bradford Ave., second and third lots from Resthaven Drive. Each $5600. Terms. Owner 656-3884.

¼ ACRE — ALBERT HEAD — SEA VIEW
300x90 seaview lot bordering new Witty's Lagoon Park. Perc tested, city water and hydro. Building site excavated and access road complete. $10,600. Call Frank Allan of Rex Hughes Agencies 479-1729 or Res. 478-4807.

TREED LOT
About one acre. Excavated for foundation. House plans. $7,800.
ALSO
2 acres No. Saanich, trees. $10,000. Lloyd Ellis, 658-8222 or 386-7545, Island Homes Ltd.

GORDON HEAD
NEW ON THE MARKET. PRIME BUILDING LOTS, SUITABLE N.H.A. $6,500. F. N. CABLEDU LTD. B. CHAMPION — 383-7174 (ANYTIME)

LOT — SEWERED
One block from Gorge in modern residential area on Sanitary storm sewer. Priced at: $8,500 PLEASE CALL: BILL HORAN 477-1287 or BILL BATES 479-6983.
D. F. Hanley Agencies Ltd. 385-7761

CHEAP NOW, BUT WORTH REAL money someday. Unserviced lots in Saanich. $1,750 to $3,450. Good terms. 10% down. Balance over 5 years. Effective rate 11.51%. 478-4411.

SIDNEY N.H.A. LOT
Fully serviced, on paved road. Approved for duplex or single family dwelling. $6000 with terms available. R. Martman. 479-7151, residence 656-2040. Slegg Bros. Realty.

SHAWNIGAN LAKE
Lot 10 in Shawnigan Inn and Country Club Estates. Lake Views. $1,500 Down. Asking $9,500. Call Mr. Hope, 388-5555 anytime.
B.C. Land, 922 Government St.

BEAUTIFUL ½-ACRE LOTS
Above Elk Lake, private Lakeview and Malahat view. Suitable for V.L.A. City water, perc tested, treed. Blacktop road, curbs and drains. Terms. Lorendo Ave. off Santa Clara Ave., 658-5376.

MUST SELL LARGE TREED LOT. Prime location on Arbutus Drive. Close to University. Serviced. 384-4960.

CORDOVA BAY
Beckton Rd. off Walema. $7,500 with terms. Perc tested. 592-0711. Monarch Holdings Ltd.

CORDOVA BAY HIGH VIEW LOT, APPROX. 1-3 ACRE $11,500. R. L. BERGSTROM. MARLIN AGENCIES LTD. 598-4364.

LANGFORD LOT. PERC TESTED. Level. $5250 cash. Shirley Wilde of Rex Hughes Agencies. 478-1729 or res. 478-2459.

WOODED LOTS — KIRBY ROAD, Sooke, 2 lots, approx. ½ acre and approx. 1 acre. Perc tested, city water. 6136 Kirby Rd. 642-3247.

UPLANDS LOT, BY OWNER, half acre, level, nicely treed, quiet location. $22,750. 592-0971.

HIGH CORDOVA BAY, ½-ACRE lot. Sea view. Catalina Terrace. 386-7418.

GORDON HEAD 70X120 LOTS
N.H.A. APPROVED $8500
PINE HOME BUILDERS 477-3081

CORDOVA BAY ½ ACRE LOT, just $7,000 G. Ireland, Quadra Realty Ltd. 385-1431 or Res. 658-8408.

CADBORO BAY LOT — BETWEEN 2440-2448 SUTTON RD. $12,900
PINE HOME BUILDERS 477-3081

HIGH CORDOVA BAY, PANOramic sea view, only 2 left. By owner. $11,000 and $11,500. 477-6118.

LOT 90'X125' BACKS ON QUIET park. Seaview. Owner willing to drop price. Choice buy at $9,800 for quick cash sale. Call Ken Jensen 386-7545 or 592-9079. Island Homes Ltd.

UNIVERSITY AREA
Interesting, flat rocky lot 50x110. Excellent for an on the level plan or two storey plan. $7,700. Call Simon Flett, 385-2471 anytime. Johnston & Co. Ltd.

SIDNEY LOTS, NHA APPROVED, fully serviced with curbs and paved road. $500 down. $50 month. 9 per cent interest. Full price $6,700. B. Martman. 656-2040.

2 BUILDING LOTS IN NORTH Saanich, beautiful subdivision near ferry terminal. $6,500 each. Agents welcome. 479-7480, 592-0028.

NORTH OF QUADRA SCHOOL. City lot fronts on park. $7,700. D. B. TAYLOR. 386-3231, 598-4136. Block Bros. Realty.

GORDON HEAD — 50'X120' LEVEL lot. $4,500. Call Herb Hodgson. 382-3535. Douglas Hawkes Ltd.

1.2 ACRES, $4,000. PERC TESTed, treed. Woodridge Place. 598-5701.

SERVICED LOT. $8,000
385-6866

273 PROPERTY FOR SALE

OUTSTANDING LARGE APARTMENT SITE
118,500 SQ. FT.
ASKING $365,000
ON DALLAS ROAD BEAUTIFUL WATER AND MOUNTAIN VIEWS
POSSIBILITY HIGH RISE
H. BITTERMAN
E. J. FATT
385-3411
KER AND STEPHENSON LTD.
680 BROUGHTON ST.

1—Sooke area. Beautiful views. 70 acres of partly cleared property at only $39,000.
2—Thetis Lake. Two fine homes, one quite large, fully developed 20 acres, fenced, lots of water. Ideal for your farming hobbies or your horses. $127,000.
3—Saanich, a fine home and 12 beautiful acres. A going concern for only $75,000.
4—Colwood Golf Course. A fine 2-bedroom almost new home with an adjoining 1-bedroom suite now rented. Ideal for the golfing family with in-laws or requiring revenue. $34,900.
JACK DOBSON
386-1361 or 658-5676
CANADA PERMANENT TRUST CO.

APARTMENT SITE
11,386 sq. ft. or 18,421 sq. ft. Gov't St. near Beacon Hill Park and Waterfront. Approx. $3.00 per sq. ft.
385-3411 TED FATT
Ker and Stephenson Ltd.
680 Broughton St.

Elegant Circle

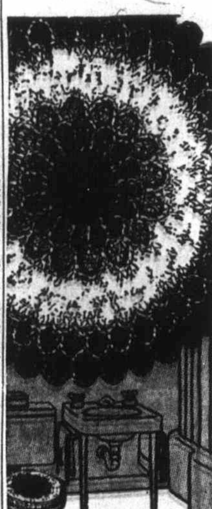

706
by Laura Wheeler

Refresh your bathroom decor with sparkling set. Easy!

Crochet rug and seat cover for bath — or use rug alone to brighten bedroom, playroom, hallway. Choose 3 shades of a color. Pattern 706: rug 30", cover in rug cotton.

Fifty cents in coins (no stamps, please) for each pattern — add 15 cents for each pattern for first-class mailing and special handling — to Laura Wheeler, care of The Daily Colonist, Needlecraft Dept., 60 Front St. West, Toronto, Ont.

Print plainly pattern number, your name and address.

New 1971 Needlecraft Catalogue — what's happening in knits, crochet, quilts, fashions, embroidery. Free patterns. 50c.

New! Complete Instant Gift Book — over 100 gifts! All occasions, ages, Crochet, paint, tie dye, decoupage, knit, sew, quilt, more! $1.00.

Complete Afghan Book — $1.00.

"16 Jiffy Rugs" Book. 60c.

Book of 12 Prize Afghans. 60c.

Quilt Book 1 — 16 patterns. 60c.

Museum Quilt Book 2 — patterns for 12 superb quilts. 60c.

Book 3. "Quilts for Today's Living." 15 patterns. 60c.

APARTMENT SITE
11,386 sq. ft. or 18,421 sq. ft. Gov't St. near Beacon Hill Park and Waterfront. Approx. $3.00 per sq. ft.
385-3411 TED FATT
Ker and Stephenson Ltd.
680 Broughton St.

ATTENTION OFFERS INVITED
6.6 treed acres in choice Sayward area of Central Saanich. On hydro and water, also has excellent well. MUST BE SOLD — DON'T MISS this opportunity of a lifetime. ACT NOW!!!
TERRY EDEN
388-4401 479-1528
Shirley Philps' Homefinders Ltd.

DEEP COVE
1.83 acres of meadowland. Beautiful country setting in Deep Cove area. Surrounded by trees. Water line on road. $10,000.
EDITH A. SMITH
656-3924 656-1627
Montreal Trust — Sidney Branch

VLA PROPERTIES
I have several good open properties, half acre to 5 acres. Qualified for VLA. Price $3,500 to $4,500 per acre. Some good homes on half acre to 1 acre, ranging from $16,000 to $29,500 with and without basement. They qualify.
384-4962 D. L. Macdonell 388-5555
B.C. LAND

VALUABLE APARTMENT ZONED property on 1894 Fort Street. Size 84.6x103.4. Buy this now or hold for future development. Older 6 room home now on property. Full price $30,000. Call:
MAURICE BARLTROP 384-4554
HAROLD WARE 598-4358 or
GARDNER REALTY LTD. 385-7721
899 Fort St.

HI RISE SITE
JAMES BAY, Bonus area. Seaview. Approx. 42,000 sq. ft. Approx. $4.00 per ft. Call Glen McGregor, 385-2458. Res. 477-3675. Byron Price & Associates Ltd.

1.07 ACRES. APARTMENT PROperty in Sidney with older 3-bedroom house. Ideal for condominium. A good buy for full price $42,000 or approximately 90c sq. ft. 656-4642.

WATERFRONT, ACREAGE
LOTS, FARMS
Call "land specialists" 743-5525
Malahat Realty Ltd.
Cobble Hill, B.C.

FOR SALE: 5.21 ACRES IN scenic Saanich. ½ cleared. Priced at only $16,500, with low down payment if desired. Phone owner. Cobble Hill, 743-2723.

ELK LAKE
3.76 acre of lovely treed property on city water, perc tested. Terms on price of $19,500. Phone 656-2949.

6.8 ACRES, $8,900. 8 MILES TO city centre. View, seclusion, on Westridge place., 598-5701.

APPROXIMATELY 20 ACRES, 6 mile circle, private. $30,000. 479-6205.

274 PROPERTY WANTED

WANTED 2-5 ACRES (PREFERably with 2-bedroom house) some rock out-cropping, a vegetable garden and completely treed seclusion. Within 5 miles of Brentwood, otherwise north of same. Please call LIZA CHESSHIRE, Island Pacific Realty, 388-6231.

WANTED IMMEDIATELY Treed lot. Deep Cove to Lands End Road. Approx. $7,500. R. J. SMITH, 384-8001, Broadview Properties Ltd. or Res. 388-6957.

WANTED
Reasonably priced lots, acreage, or apartment property. Kasapi Construction Co. Ltd., 386-6191.

OLDER HOUSE, MUST BE LIVEable, on same acreage, treed with some good soil. Must be reasonably close to city. If reasonably priced, possible all cash. 382-7515.

Vickery and Sons Ltd.
LOTS OR ACREAGE IN ANY AREA
592-6149 592-6622

HAVE COIN COLLECTION FOR reasonably priced building site. Private. Prefer Saanich. 384-6360.

MOTEL SITE WANTED. PREferrably on sewer, reasonable. Victoria Press, Box 159.

A "GARAGE SALE"
Could provide you with ready cash!
Simply accumulate the many items you no longer use. Price each item. Use your own garage for a sales floor. Place a Classified Ad under Miscellaneous for Sale, and sit back and watch the money roll in.

280 ACREAGE FOR SALE and WANTED

METCHOSIN
Beautiful wooded property offering panoramic views, perfect seclusion, unspoiled natural surroundings.
40 Acres—asking $32,000
35 Acres—asking $35,000
40 Acres—asking $50,000

CENTRAL SAANICH
10 Acres—asking $29,000
11.86 Acres—asking $46,800

NORTH SAANICH
Great potential for immediate use or holding property, now in one piece but may be purchased in smaller parcels.
29.5 Acres—asking $65,000

Terms available on all parcels. Trades also considered. For details please call STAN JAMES, Mayfair Realty Ltd., 386-2955 or res. 592-3740.

METCHOSIN 2-ACRE VIEW LOTS
A NEW DEVELOPMENT OF 27 LOTS, ALL 2 ACRES OR MORE VARIED TERRAIN, TREES, VIEWS AND NEAR THE METCHOSIN GOLF COURSE WHICH IS EXPANDING TO 18 HOLES THIS SUMMER. 13 LOTS ARE PRESENTLY SERVICED WITH PAVED ROAD AND WATER, BALANCE PLANNED FOR LATER THIS YEAR. PRICED FROM $12,000 UP. TERMS IF DESIRED. DRIVE OUT METCHOSIN TO PEARS RD., (GOLF COURSE ON CORNER) GO UP PEARS RD. ½ MILE, WATCH FOR SIGN.
LEERON INVESTMENTS LIMITED
478-1974

20.4 ACRES BOWSER
(Near Deep Bay)
$22,000
Excellent opportunity for the speculator. Heavily treed in various varieties of cedar, fir etc. Possible site for trailer park. Fronts on Island Hwy. and Crossley Rd. Absent owner open to offers re. financing. Hydro and water available.
MARIE MALBON
382-9111
Colony Realty Ltd.

ACREAGE
3.5 acres (2) on city water, mostly pasture, good building sites amongst trees. $15,700 and $16,000. For further information call BUD O'CONNOR or JON DAVIS anytime, 388-5561.
BOULTBEE, SWEET REALTY LIMITED
737 Fort Street
Victoria, B.C.

CONTRACTORS CARPENTERS SPECULATORS
Over an acre of cleared land in the Shelbourne area with a 2-bedroom, no basement home plus a 20x30 carpenter's workshop makes this property ideal for any of the above trades and especially for future subdivision. Lot measures approximately 120x400. $30,000. MADGE HOLE, 382-5369 or DON ROBBINS, 592-7641.
CANADA PERMANENT TRUST CO.

280 ACREAGE FOR SALE and WANTED

SAANICH PENINSULA

1—37 acres mostly cleared rolling pastureland, year around creek, perfect for livestock. Asking Price $65,000—terms.

2—Approx. 12 acres treed park-like land, ideal for secluded estate. Good holding property. Price $32,000—terms.

385-3435 ALI VICKERS 652-3268
P. R. BROWN and SONS LTD.

THREE ACRES ONLY $6,500

This property is on Latoria Road in Metchosin. It is high, nicely treed and rocky. It is square with 330 ft. frontage and 346 ft. deep. city water, tiephone to door. Phone GEORGE LEE, P. R. Brown and Sons Ltd., 385-3435 or 478-1803.

5 ACRES

West Saanich. Treed with good building site. Price $15,000 — terms.

J. P. H. EVANS
385-3435 or 477-4452
P. R. Brown & Sons Ltd.

14 FINE ACRES
New home, just completed. 4 bedrooms. 5 sets of plumbing, dandy kitchen equipped with range, fridge, washer, dryer and dishwasher. 4 garages, complete Ford farm equipment. Near schools and very private. Metchosin District. Call 478-8301.

18 ACRES OF COUNTRY LIVING WITHIN 8-MILE SAANICH CIRCLE
If you are thinking of country living, then have a look at this secluded wood paradise. 18 acres. $24,000. FRED BEAVER-JONES, 386-1361 or 382-5981.
CANADA PERMANENT TRUST

SECLUSION SEEKERS
1.71 acres, 395' frontage, perc. tested. Viaduct Ave. off Interurban Rd. Wells in area at 80' to 100' deep. Ideal for veterans qualified under VLA. Asking price $7,500. DON ROURKE, 479-6730. Block Bros. Realty, 477-1861.

ALEC ROAD
Just off W. Saanich Road near Mt. Newton. 10 acres of sloping, treed land. $35,000 656-1154 MR. ELWELL 477-3988.

GORDON HULME LTD., SIDNEY

$800 PER ACRE

28 Acres. Good holding property. Main road, some timber — will consider revenue property in trade. Call Ernie Lee, 658-5447, J. H. Whittome & Co. Ltd., 479-1867, Royal Oak Branch.

MT. DOUGLAS PARK
8.15 acres beautifully timbered property. High view of Straits. Asking $67,000. Very easy terms. MADGE HOLE, 382-5369 or DON ROBBINS, 592-7641.
CANADA PERMANENT TRUST

5 ACRES AND 1 ACRE, NORTH Saanich, east end of Tatlow Rd. just up from Wain X Rd. Signs on property. Front half fairly cleared. Island Homes Ltd.
CALL KEN JENSEN, 386-7545, Res. 592-5079.

MUST SELL — OWNER LEAVING
Make an offer. 2¼ acre. 338' frontage on Rocky Point Road. Choice building property, perc tested. BOB KEELING, 386-3231, 383-3860 anytime. Block Bros. Realty.

5 ACRES

Cleared and fenced in the Sidnay area. Ideal for horses. Full price $16,000. Phone WALLY MILLIGAN, 384-8001. Broadview Properties Ltd.

2 ACRES. CITY WATER. TREED. Exceptional building sites. $6,700 and up. Shirley Wilde of Rex Hughes Agencies 478-1729 or Res. 478-2469.

ACREAGE FOR SALE?
Large or small, with or without home. Building lots, etc. Call GEORGE CHAN, the specialist in Land. 386-2935. Mayfair Realty Ltd.

45 ACRES. 35 CLEAR. 10 TIMBER. Has 1,460 ft. Shawnigan-Mill Bay Rd. frontage. 2,000 ft. creek frontage. 743-2069.

Be Seen, Be Heard! Sell things you no longer use with low-cost Classified Ads.

Dial 386-2121 now!

285 UP-ISLAND PROPERTIES

QUALICUM BEACH. HERE IS WHAT YOU'RE LOOKING FOR. An ideal retirement of family home with unobstructed view of Georgia Straits. ½ block from the beach; easy walking distance to the golf course. This HIGH QUALITY 3-bedroom home with full basement, rec. room; two 3-piece bathroom; elec. cab. kitchen; spacious living room with wall to wall carpet and fireplace. Dining room, nook and den with fireplace. ALL WITH CLEAR VIEW OF THE WATER. Tastefully landscaped grounds. ALL THIS FOR ONLY $39,900.00. GOOD FISHING AND EXCELLENT GOLFING. YOU SHOULD SEE THIS HOME. ACT NOW!!! PHONE NAT MARTIN or ERNIE SCOTT at 752-2481, or 752-7840 or 752-3059 in the evenings. OR WRITE c/o H. J. W. EVANS LIMITED, P.O. BOX 504, NANAIMO, BRITISH COLUMBIA.

CHERRY POINT
Approximately 3 acres of beautiful park-like property just 2 blocks from public sandy beach. Country atmosphere with SEAVIEW. $12,000 with excellent terms.

COWICHAN BAY
Seaview corner lot with community water system, $5,550 full price.

COBBLE HILL
1½-year-old, spacious 3-bedroom home, ½ acre treed lot with community water system. Attached carport and large workshop. Close to post office and stores. Full price $21,500 with terms.
TO VIEW THE ABOVE PLEASE CALL
DOROTHY WHITTAKER
Res. 743-2319 Office 748-8105
CANADA PERMANENT TRUST
P.O. BOX 487, DUNCAN, B.C.

TWO CHOICE PARCELS OF LAND

(1) 150 acres, over 4,000 feet Island Highway frontage. $40,000 down will handle.
(2) 128 acres, approximately 3000' Cowichan River frontage, land undeveloped, price $89,500.
Call E. W. Pletzer at the office, 746-6171 or residence 746-6510.
Nanaimo Realty (Duncan) Ltd.
471 Trans-Canada Highway,
Duncan, B.C.

COWICHAN RIVER FRONTAGE
Twenty acres with river running through property. Modern 2-bedroom, fully insulated cottage with fireplace and two piece bathroom with running cold water (gas engine). All year Provincial Road and Hydro through property. Telephone to adjacent property. Suitable for year round residence or as a secluded retreat. $15,000. For further particulars and arrangements to view call owner 592-3360.

62 ACRES COMOX

Desirable level property ideal for Auto Crts., Sub-Div., Gas Station or small cattle range. 2nd growth trees. Over ½ mile of Rd. frontage. Asking $33,900. Call MR. DYER, 384-8001 anytime. Broadview Properties Ltd.

QUAMICHAN LAKE

4 Miles east from Duncan, ½ acre lots overlooking this lovely lake. VLA approved, roads, curbs, gutters, and hydro, on municipal water. Truly a beautiful setting for your home. Call ROMA NICOLL, 386-2955, Mayfair Realty Ltd.

DUNCAN

New quality built 3-bedroom home with basement, includes fireplace, carpet, sundeck, etc., on a large landscaped lot. We take property or ??? as down payment. NHA mortgage, $180 per month at 9½ per cent. Call builder, 748-8468.

MIRACLE BEACH

Excellent building lot right on the beach. Ideal for weekend cottage or permanent retirement home. $10,500 with terms. Phone WALLY MILLIGAN 384-8001 Broadview Properties Ltd.

QUALICUM VILLAGE. 3 ADJOINING service lots on paved roads, desirable view. Residential or duplex zoned. 383-6082 or 646-4615.

285 UP-ISLAND PROPERTIES

TRY SELLING AGAINST THIS — 45 minutes from Victoria. Big lot with a view of Saltspring Island and Deep Cove, paved road and all services. 2½-bedroom home, oil heat, basement, asking $27,500. Call 478-3661 — oh yes, it's waterfront.

DUNCAN

7.28 acres sewered land adjacent to new sub-division. 36 lots possible. $42,000. Don Bacon 385-3458 Byron Price and Associates Ltd.

COBBLE HILL
6 beautiful acres, fertile sandy loam, large clearing, big trees, well, possible irrigation pond, fenced. Cobble Hill Rd. Firm, $15,000. Principals only. 743-2506.

BY OWNER. 8 ACRES APPROVED for mobile home park. 4 miles north of Nanaimo. 758-6812, after 5 p.m., or write Victoria Press Box 687.

NEW RUSTIC 2 BEDROOM HOME on sewer, overlooking beach, inexpensive, south Ladysmith. Phone 245-2116 for details evenings.

APPROX. 48 ACRES, CHERRY Point area. $35,000. No agents. Phone 743-2298.

290 FARMS FOR SALE and WANTED

VLA FARM

Saanich home only 13 yrs. old. Lge lvg. rm., cab. elec. kitchen, 3-pce. bath, 2 bdrms. Fully developed base. has 3 bdrms. On 5 acres, all fenced. Spring fed pond. Small barn. Only $28,900. Call
MRS. McKEAGE, 479-8868
Island Pacific Realty, 388-6231

DUNCAN
15 acres, ideal for a small stock farm. Good pastures, shade and fruit trees. 200' from Cowichan River. Plenty of water all year round. A good solid 4-bedroom, full high basement home, excellent for a large family. $33,000. Call 388-6231, LIZA CHESSHIRE, Island Pacific Realty.

72-ACRE FARM, DUNCAN AREA, suitable for cattle, horses or sheep. Good farm buildings. Will sell all or portion of it. Owner, 748-8636 for appointment.

293 GULF ISLANDS PROPERTIES

SALT SPRING
2.5 acres beautiful lake view property $17,900
4.75 acres overlooking Vesuvius Bay $20,000
9 acres with 800-ft. tidal waterfront $35,000
Large well treed lot, some view, piped water $3,500

2-BR Cedar home, 0.75 acre lot. Close to beach access $18,500
Semi-waterfront home — 3-BR plus family or hobby room. Large sundeck with good sea view. Close to ferry, stores and marina $36,500

Waterfront — 3 acres choice property near Ganges. Older large, 3-BR home. Good holding property. $43,500
Wayne Pearce, 537-2355
Block Bros. Realty, 386-3231

GALIANO ISLAND

New 2-bdrm. home, rustic setting S.W. view of Active Pass F.P. A-O Ht. — High cement basement and lg. sundeck, mdn. colored appliances and new drapes included $35,000

Beautiful Estate lot over 1 acre on water system, lovely trees, view of Gulf and mountains, beach access with warm swimming close by. $9,750 tms.
Call Collect JEAN LOCKWOOD
Eves. 539-2443 Days 539-2250
SALT SPRING LANDS LTD.
537-5515 Box 69, Ganges, B.C.

LAKEFRONT

Almost an acre with 120' of accessible lakefront — partly cleared, driveway, and rough landscaping — Full price $8,000.

Home with waterfront over 3 ac. with 120' beachfront. 3-bedroom home with part basement A-O heat — elect. H.W. and beautiful view. Full price $18,000
CALL COLLECT MEL TOPPING
Eves. 537-2436 Days 537-5515
SALT SPRING LANDS LTD.
Box 69, Ganges, B.C.

HORNBY ISLAND

This all day sunny waterfront really does have gentle access to lovely beaches of pure sand or pebbles — or rocky points and smooth round stones — good Ferry service every hour — secluded — quiet and unspoiled — From $5,850
Also farms and homes and wild land.
CALL COLLECT COLIN MOUAT
Eves. 385-2332 Days 537-5515
SALT SPRING LANDS LTD.
Box 69 Ganges, B.C.

GALIANO ISLAND

¾ ac. beach property with 83' waterfront near entrance to Active Pass $12,700 terms.

1 1-3 acres Spanish Hills on water system. Beaut. view of sea and islands over lovely valley of firs and Arbutus trees. Full price $8,500 terms.
Call Collect AL KILLICK
Eves. 539-2552 Days 539-2250
Salt Spring Lands Ltd.
537-5515 Box 69, Ganges, B.C.

GULF ISLANDS
Attractive post and beam 3-bedroom home. From anywhere in the living room, dining room and kitchen, there is a view of the sea, islands and distant mountains. Many extra features. Sundeck, fireplace, separate hobby shop. 95 acres. $33,500 full price. Let me show you a wide variety of homes starting from $14,500.
ERNEST Wm. WATSON
Ganges 537-2030 386-2111
Montreal Trust

SALT SPRING LANDS LTD.

Just the inexpensive SERVICED properties for summer and retirement these ¾ ac. parcels are already nicely marked out yet have beautiful trees for privacy — only 300 yards to ½ mi. beach of pebbles and shell $5,850 with terms
Call Collect BOB TARA
Eves. 653-4435 Days 537-5515
Box 69, Ganges, B.C.

ON MAYNE ISLAND AT MINER'S Bay there is a large lovely home that is an ideal summer retreat yet fully equipped for year-round living and priced well below replacement costs. For more information call: 479-1867, Brian J. Brown Res. 386-1294.
J. H. Whittome & Co. Ltd.
Royal Oak Branch

GABRIOLA ISLAND
Waterfront lot. 85x135. Whalebone Beach development. Beautifully treed on quiet street. A prime building site for summer or year-round enjoyment. Priced at $9,500. For full particulars J. COCKRILL, 386-3231, 385-4230. Block Bros. Realty.

SALT SPRING ISLAND — ST. MARY HIGHLANDS. Phase 3 now released for sale. View our secluded lots with hydro and water priced from $4,000 with low down payment and bank financing. For Brochure and map write Wayne Pearce, Box 33, Ganges. 537-2355. Block Bros., Victoria. 386-3231.

GABRIOLA ACREAGE

7 acres within easy walking distance to a large sheltered sandy beach. Well treed and easy to build on. Priced to sell at $3500. Terms available. Eventual subdivision potential. Call Jack Forsyth, Nanaimo Realty Co. 754-2931.

GABRIOLA ISLAND
(Good Ferry Service)
Lovely sea view lots all about ½ acre. Select yours now. Asking $5,900 with excellent terms available.
G. LANGSTON, 386-8586
Island Pacific Realty, 388-6231

SALT SPRING ISLAND
Nearly ½ acre on Walter's Hook Road. Beach access across road. Only $3,500 with $1,500 down, bal. at 8½ pct. at $50 monthly.
656-1154 MR. ELWELL 477-3988
GORDON HULME LTD., SIDNEY

GABRIOLA — SECLUDED CABIN
Snug, well-built, T and G roof, bunks for 3. Large treed lot, close to beach access, hydro available, community well. Priced low at $5,500. By owner, 592-6388.

PRIVATE. OWNER MUST SELL over 2 acres on Salt Spring, magnificent view. Nearly completed cabin, fully serviced. 653-4452.

DENMAN ISLAND WEST COAST five acres of meadow and timbered hillside. Only $15,000. Phone 335-2496.

Legal Ads on Page 7

Bay Day continues Saturday

THERE'S MORE FOR YOU DOWNTOWN

DIAL 385-1311

DAILY STORE HOURS 9:30 A.M. 'TIL 6 P.M.
THURSDAY AND FRIDAY 'TIL 9:30 P.M.

Sant

ARCADIA, Calif. — Resu of Friday's thorough racing at Santa Anita P with entries for today:

First Race — $7,000 Claiming, year-olds and up, six furlongs: Coronasville (Pincay) $3.80 $2.60 Nikki's Promise (Sellers) 3.20 The Pintore (Harris) Also ran: Capitolito, Assert Red Bar, King Rogers, C Valley, Graceful Native, Missile Time 1:10.

Second Race — $5,000 claim three-year-olds, six furlongs: American Banner (Rosales) $10.00 $4.60 Under Cover Max (Campas) 3.20 Delphia (Wellington) Also ran: Handsome Jeff, Ju Paus, No Mercy, Bold Coun Bold Bob M, Fee Fi Fo Fum. T 1:11 1-5. Daily Double paid $41.00.

Third Race — $6,000 maiden, year-old fillies, four and one-furlongs: Sassy Countess (Wellington) $16.00 $8.00 Orbit's Girl (Kilborn) 4.80 Promise Paid (Sellers) Also ran: Gaud's Sue, Policy, Sassy and Sweet, Today Lee Sue, One Deal, Stage Time 0:53 1-5.

Fourth Race — $7,500 mai three-year-olds, one and one-si miles, on Turf: The Chairman (Shoemaker) $4.60 $3.40 Earl Of Windsor (Mahorney) 3.80 Mont J. (Pierce) Also ran: Bill of Fare, Leady Candy Agio. Time 1:51 1-5.

Fifth Race — $15,000 Allowa four-year-olds and up, fillies mares, one and one-sixteenth mi Amber Light (Rosales) $7.40 $4.80 Kerry Bay (Shoemaker) 6.60 Flashing Jet (Sellers) Also ran: Elite Khaled, D Eyes, Lady Elegant. Time 1:43

Sixth Race — $7,500 maiden, th year-olds, one and one-eighth m turf: Olymbrose (Rosales) $9.60 $3.00 Restless Prince (Shoemaker) 2.40 Jerry's Hope (Pierce) Also ran: Lakewood Park, Lark, Thunder Story, Sticky, Filer. Time 1:50 3-5.

Seventh Race — $12,000, allowa four-year-olds and up, six furlo Flighting (Lambert) $3.60 $3.00 Proud Land (Harris) 6.00 Royal Fols (Pineda) Also ran: Once Over, F Viking, Canterbury Road. Time 3-5.

Eighth Race — $15,000 Allowa four-year-olds and up, fillies mares, one and one-sixteenth m Sight To See (Lambert) $17.80 $5.40 Duke's Little Gal (Kilborn) 3.40 Night Shaker (Pincay) Also ran: Sporting Flight, S Goblet, Yness Queen. Time 1:45

Ninth Race — $7,500 claim four-year-olds and up, one and eighth miles: Bright Monarch (Pineda) $7.00 $3.20 Proud Admiral (Shoemaker) 3.80 dh-California King (Pierce) dh-Charging Lou (Masse) dh-Deadheat for third. Also ran: For Money, Ch Question Ahead Tiger. Time 2-5.

$5 Exacta (5-1) paid $77.00.

Attendance 18,590, Mutuel ha $2,220,247.

Entries

FIRST RACE — $4,000 clai ing, four-year-olds and up, sev furlongs: x-Color Proof Cour La Hari Bern Book Windaway a-Prince Baroda Bound To Honor Mr. Argo En Route a-Royal Fiesta Time To Deal King Romany a-Fanning trained entry.

SECOND RACE — $7, claiming four-year-olds and six furlongs: Copper Jay Flying Magician Irish Mafia Cherokee Strip Neutral Deluxe Dancer Sand Canyon First Salute

THIRD RACE — $6,500, ma ens, three-year-old fillies, furlongs: Cal Land x-Bonnie Bay Danei a-Irene Bay Our Kathryn Dolly Moore x-Quiet Manner x-Running Hill Swiss Victory Spinning Khal Best Place My Shoes O Eligible Orbits Doll Alamold a-Brisance a-McNally entry.

FOURTH RACE — $10,0

City Karate-K Earn Placing

A team of 11 from Victoria Bateson School Karate were part of winning Bateson team at fifth annual North-West C Karate Championships at lings, Montana last week.

Victorians Jim McGhee Bill Murray placed se and fourth, respectively the white and yellow divisions.

LUNDS
926 FORT ST.
CAPACITY AUCTION
TODAY, 9:30 P.M
View from 8 a.m.
"CAPRI" CAMP TRAILER
Complete. Cost approx.
FURNISHINGS—RU
MAJOR APPLIANCE
"G.E." PHOTOELECTI
GARAGE DOOR OPEN
"Tecomaster" Chain S
Radio Receiver
Garden Tools and Equip
"Multi-Meter" and
"Ohmeters," etc.
LUNDS
386-33

Santa Anita Race Report

ARCADIA, Calif. — Results of Friday's thoroughbred racing at Santa Anita Park with entries for today:

First Race — $7,000 Claiming, four-year-olds and up, six furlongs:
Coronasville (Pincay) $3.80 $2.60 $2.40
Nikkis Promise (Sellers) 3.20 2.80
The Painter (Harris) 3.00
Also ran: Capitolito, Asset, Air Riot Bar, King Rogers, Cache Valley, Graceful Native, Missile B. Time 1:10.

Second Race — $5,000 claiming, three-year-olds, six furlongs:
American Banner (Rosales) $10.00 $4.60 $3.40
Under Cover Max (Campas) 3.20 2.80
Delphia (Wellington) 3.40
Also ran: Handsome Jeff, Julie's Papa, No Mercy, Bold Courage, Bold Bob M. Fee Fi Fo Fum. Time 1:11 1-5.
Daily Double paid $41.00.

Third Race — $6,000 maiden, two-year-old fillies, four and one-half furlongs:
Sassy Countess (Wellington) $18.00 $8.00 $5.20
Orbit's Girl (Kilborn) 4.80 3.60
Promise Paid (Sellers) 3.00
Also ran: Gaud's Sue, Rain Policy, Sassy and Sweet, Todajado, Lee Sue, One Deal, Stage Miss. Time 0:58 1-5.

Fourth Race — $7,500 maiden, three-year-olds, one and one-eighth miles, on Turf:
The Chairman (Shoemaker) $4.60 $3.40 $2.60
Earl Of Windsor (Mahorney) 5.80 3.60
Mont J. (Pierce) 3.60
Also ran: Bill of Fare, Leadville, Candy Agio. Time 1:51 1-5.

Fifth Race — $15,000 Allowance, four-year-olds and up, fillies and mares, one and one-sixteenth miles:
Amber Light (Rosales) $7.40 $4.20 $3.60
Kerry Bay (Shoemaker) 6.60 3.20
Flashing Jet (Sellers) 3.20
Also ran: Elite Khaled, Dusty Eyes, Lady Elegant. Time 1:45 4-5.

Sixth Race — $7,500 maiden, three-year-olds, one and one-eighth miles, turf:
Olymbrose (Rosales) $9.60 $3.00 $2.60
Restless Prince (Shoemaker) 2.40 2.20
Jerry's Hope (Pierce) 2.80
Also ran: Lakewood Park, Ky Lark, Thunder Story, Sticky, Hill Flier. Time 1:50 3-5.

Seventh Race — $12,000, allowance four-year-olds and up, six furlongs:
Flighting (Lambert) $3.60 $3.00 $2.50
Proud Land (Harris) 6.00 3.80
Royal Fola (Pineda) 4.40
Also ran: Once Over, Fancy Viking, Canterbury Road. Time 1:09 3-5.

Eighth Race — $15,000 Alowance, four-year-olds and up, fillies and mares, one and one-sixteenth miles:
Sight To See (Lambert) $17.80 $5.40 $3.00
Duke's Little Gal (Kilborn) 3.40 2.60
Night Stalker (Pincay) 2.40
Also ran: Sporting Flight, Silver Goblet, Yes Queen. Time 1:48.

Ninth Race — $7,500 claiming, four-year-olds and up, one and one-eighth miles:
Bright Monarch (Pineda) $7.00 $3.20 $2.40
Proud Admiral (Shoemaker) 3.80 2.60
dh-California King (Pierce) 2.40
dh-Chargling Lou (Meese) 3.40
dh-Deadheat for third.
Also ran: For Money, Clever Question Ahead Tiger. Time 1:51 2-5.
$5 Exacta (5-1) paid $77.00.
Attendance 18,560, Mutuel handle $2,220,247.

Entries

FIRST RACE — $4,000 claiming, four-year-olds and up, seven furlongs:
x-Color Proof 112
Cour La Hari 117
Bern Book 118
Windaway 113
a-Prince Baroda 122
Bound To Honor 120
Mr Argo 117
En Route 122
a-Royal Fiesta 117
Time To Deal 115
King Romany 120
a-Fanning trained entry.

SECOND RACE — $7,000 claiming, four-year-olds and up, six furlongs:
Copper Jay 115
Flying Magician 115
Irish Mafia 115
Cherokee Strip 115
Neutral 115
Deluxe Dancer 115
Sand Canyon 115
First Salute 112

THIRD RACE — $6,500, maidens, three-year-old fillies, six furlongs:
Cal Land 115
x-Bonnie Bay 110
Danel 115
a-Irene Rey 115
Our Kathryn 115
Dolly Moore 115
x-Quiet Manner 110
x-Running Hill 110
Swiss Victory 115
Spinning Khal 115
Best Place 115
My Shoes 115
O Eligible 115
Orbits Doll 115
Alamold 115
a-Brisance 115
a-McNally entry.

FOURTH RACE — $10,000, allowance, three-year-olds, one and one-sixteenth mile:
Speak Out 118
Kelogan 118
Impressive Time 115
Battle Colors 118
Wingo Chief 115
x-Hill Cloud 110

FIFTH RACE — $10,000, claiming, four-year-olds, one and one-sixteenth mile:
Taos Lightning 117
Authors Royal 117
Husley 114
Our Pro 117
Kingdom Come 114
Parthenon West 117
Wingo Lea 117
My Pro 120

SIXTH RACE — $3,500, allowance, three-year-olds, six furlongs:
Cherokee Charlie 118
Doc Moody 118
House Committee 118
Bright Boy 118
Nova Star 115
Nashvilles Joy 118
Wiffire 118

SEVENTH RACE — $15,000, allowance, four-year-olds and up, one and one-eighth miles:
Mr. Egon Gee 120
The Field 118
Freeway Bold 118
Distray 116
Bance Libre 115
Born Wild 120
Encyclical 120
Spot TV 120
Moment to Moment 118

EIGHTH RACE — $100,000 added, three-year-olds, one and one-eighth miles, Santa Anita Derby:
Jim French 120
Unconscious 120
Harbor Point 120
Crimson Clem 120
Fast Fellow 120
Vegas Vic 120
Ophion 120
Steal a Dance 120
Diplomatic Agent 120
Triple Bend 120

NINTH RACE — $10,000, claiming, four-year-olds and up, six furlongs:
Mr. Greentop 115
Holly Park 118
Royal Trojan 117
Bold Thrust 117
Groovy Gray 117
Conroy Kid 117
Derby Day Boy 120
Windstay 117
Northern Rebel 117

Selections

1. Color Proof. Cour la Nari. En Route.
2. Irish Mafia. Copper Jay. Neutral.
3. My Shoes. Danel. Dolly Moore.
4. Speak Out. Battle Colors. Impressive Time.
5. Our Pro. Kingdom Come. Parthenon West.
6. Nova Star. Nashvilles Joy. House Committee.
7. The Field. Distray. Born Wild.
8. Unconscious. Jim French. Steal A Dance.
9. Holly Park. Royal Trojan. Northern Rebel.

One Best: The Field.

City Karate-Ka Earn Placings

A team of 11 from the Victoria Bateson School of Karate were part of the winning Bateson team at the fifth annual North-West Open Karate Championships at Billings, Montana last weekend.

Victorians Jim McGhee and Bill Murray placed second and fourth, respectively, in the white and yellow belt divisions.

LUNDS
926 FORT ST.
CAPACITY AUCTION
TODAY, 9:30 P.M.
View from 8 a.m.
"CAPRI" CAMP TRAILER
Complete. Cost approx. $400
FURNISHINGS—RUGS
MAJOR APPLIANCES
"G.E." PHOTOELECTRIC GARAGE DOOR OPENER
"Tecomaster" Chain Saw
Radio Receiver
Garden Tools and Equipment
"Multi-Meter" and "Ohmeters," etc.
LUNDS
386-3808

Buy now and save. Offer good at all Bapco dealers throughout B.C. Check Yellow Pages for the dealer nearest you. HURRY! SALE ENDS APRIL 3rd!

The Bay, 1701 Douglas St., Victoria, B.C. 385-1311
Bayview Builders' Supply Ltd., Trans Canada Highway, Mill Bay, B.C. 743-2112
Bapco Paint Supply, Douglas at Queens 382-3114, Town & Country 388-5323
Bishop's Hardware, 1237 Esquimalt Rd., Victoria, B.C. 383-1722
Capital Iron & Metals Ltd., 1832 Store St., Victoria, B.C. 385-9703
Clark & Pattison Painting Contractors Ltd., 760 Bay St., Victoria, B.C. 384-0443
Cordova Bay Hardware, 5138 Cordova Bay Rd., Cordova Bay, B.C. 658-8021
Dicker-Martens Paint Co. Ltd., 1302 Wharf St., Victoria, B.C. 383-1127
Davis Hardware, 2509 Estevan, Victoria, B.C. 592-3721
Duncan Paint Supply, 378 Trunk Rd., Duncan, B.C. 746-5521
Fairfield Hardware, 337 Cook St., Victoria, B.C. 383-0035
Hillside Hardware Ltd., 2680 Quadra, Victoria, B.C. 382-5231
Link Hardware Co. Ltd., 2900 Tillicum Rd., Victoria, B.C. 384-5411
Magnet Hardware, 2072 Cadboro Bay Rd., Victoria, B.C. 592-4741
Mitchell & Anderson Lumber Co. Ltd., 2506 Beacon, Sidney, B.C. 656-1184
Mouat's Trading Co. Ltd., Fulford-Ganges Rd., Ganges, B.C. 537-5593
Oak Bay Hardware Co. Ltd., 2213 Oak Bay Ave., Victoria, B.C. 598-4222
Parker Johnston Ltd., 1314 Broad St., Victoria, B.C. 382-9181
Price's Low Cost General Store, 714 Goldstream Rd., Victoria, B.C. 478-1144
Quadra Hardware, 3205 Quadra St., Victoria, B.C. 383-3621
Ross Bay Hardware, 1584 Fairfield Rd., Victoria, B.C. 383-5343
Smith Store, North Pender Island, B.C. 539-5551
Urton's Hardware, 2865 Oak, Chemainus, B.C. 246-3022

Four Saved as Boat Sinks

TEXADA ISLAND — Four persons were taken safely off a fishboat by a towboat shortly before the fishboat sank in the Strait of Georgia near the south end of Texada Island early Friday morning.

Names of the four rescued from the 69-foot Renown were not available.

The Pacific Rescue Centre, Victoria reported Friday night it received a Mayday distress call about 4 a.m. Friday from the Renown which was in the strait off Texada Island.

There was no Coast Guard boat in the area to go to the rescue, so the centre relayed it on a general marine broadcast.

The call was heard by the towboat Ivanhoe, moored in Buccaneer Bay, Thormanby Island, just south of Texada Island.

The Ivanhoe left the load it was towing, arrived shortly after 5:30 a.m. and removed the four persons aboard the Renown. They were taken to Half Moon Bay, also on Thormanby Island, and by 7:30 a.m. the Ivanhoe, owned by Kinkham Navigation, was on her way back to Buccaneer Bay to pick up her load.

A rescue centre spokesman said there was no indication why the Renown, owned by Canadian Packers, sank, as radio communication was poor throughout the operation.

Attack Probe Continues

COURTENAY — Courtenay RCMP continued Friday to investigate the case of an 84-year-old woman who reported she was raped Thursday evening by a male caller who said he wanted to use the telephone.

RCMP said the woman lived alone in a house just north of Sable River Bridge, about 15 miles south of Courtenay.

They said that sometime between 8 and 9 p.m. Thursday, a man, about 30, knocked on the door, and asked to use the telephone.

The woman told the man she had no phone, but he then forced his way into the house. He turned out all the lights and attacked her, the woman said.

Later she walked to her son's home, about one-quarter of a mile down the road to phone police.

She was admitted to St. Joseph's Hospital, Comox, suffering from shock.

Police were still investigating Friday night but said that so far no one had been taken into custody.

Blue, Gold Spiel Draws Big Entry

Eighty rinks, 16 over the normal limit entry, are entered in the Victoria Racquet Club's annual Blue and Gold mixed open bonspiel which gets under way Tuesday.

Six rinks from the Mainland and one from Port Alberni make up the out-of-town entry.

Forty-eight of the rinks will start play Tuesday in draws which begin at 6:00, 8:15 and 10:30 p.m., 16 more begin on Wednesday at 6 p.m. and the final 16 will get into action on Thursday afternoon begining at 4 p.m.

First draws for all rinks:

TUESDAY

6 p.m. — Lawter (P) vs. McCormack (RC); Ayers (RC) vs. Roland (RC); Hays (RC) vs. Carmichael (Vic); Stubbs (P) vs. Dickson (P); Miles (RC) vs. Dyck (P; Stone (RC) vs. Sexton (P); Becker (Vic) vs. Oacteeny (RC); Duff (RC) vs. Laturnus (RC).

8:15 — Odeh (RC) vs. Melvin (RC); James (RC) vs. Rogers (RC); Gardner (RC) vs. Punshon (RC); Sinden (Vic) vs. Morrison (RC); McDonald (RC) vs. Moyes (P); Sutter (P) vs. Johnston (Vic).

10:30 — Matheson (RC) vs. Reeson (RC); Peall (P) vs. Stoll (RC); Malcolm (RC) vs. Gower (RC); Hardy (RC) vs. Batters (P); Weister (RC) vs. Flynn (P); Siddall (RC) vs. Eldridge (Vic); Larson (Vic) vs. Taylor (RC); Jordan (P) vs. Beifit (RC).

WEDNESDAY

6 p.m. — Stewart (RC) vs. Anderson (RC); Hepworth (P) vs. Williams (Vic); Samson (RC) vs. Crow (RC); Zapotichny (RC) vs. Ross (RC); Cousens (RC) vs. Emery (RC); Stephenson (RC) vs. Fukyama (Vic); Little (RC) vs. Ingram (RC); Kearns (RC) vs. Wall (RC).

THURSDAY

4 p.m. Armstrong (Vic) ps. Buchanan (A); Brockie (Vic) vs. Varley (Van); Buchan (RC) vs. Graham (Van); Molander (PA) vs. McArthur (Van); Valleau (RC) vs. Chamberlain (Van); Longmuir (Haney) vs. McKay (RC); Mazar (RC) ts. Mossop (Vic); Hedley (RC) vs. Gordon (E).

Still Lost

PORT ALBERNI — Port Alberni RCMP officers plan a weekend search for a Port Alberni man who has been missing since Tuesday.

Leonard Vanoort, 35, was reported to have rented a small runabout for a fishing trip in Alberni Canal about noon Tuesday. He was reported missing about 8 p.m.

Argus Loses

A Canadian Armed Forces Argus aircraft from Comox has been defeated by a Royal Air Force Nimrod in a four-country Commonwealth bid for the Fincastle Trophy signifying supremacy in anti-submarine warfare.

Floating Nozzles Will Help Beat Flames

By AGNES FLETT

PORT ALBERNI—A new fireboat, with a network of floating nozzles manned by skin divers, will be invaluable in fighting fires on Port Alberni's waterfront, according to Fire Chief Maurice Smith.

Port Alberni is the only fire department on Vancouver Island with a fireboat, and the home-styled nozzles are probably one of a kind in B.C.

Three old car gas tanks full of air are the floats. The nozzle is attached to one end of a pipe that runs through the tank. The other end connects to the hose.

A skindiver propels the nozzle and hose through the water from the fireboat and aims the water by moving the gas tank. Smith said after two practice runs he was happy with the idea.

Divers can reach under the wharves to extinguish the fires.

"The fire so often smolders underneath wharves and is very hard to reach," Smith explained. "This new idea of floating nozzles is going to solve that problem."

Similar systems have been tested in the U.S., but they use styrofoam for floats, he said.

Help is available from the Alberni search and rescue squad with its professional skin divers, who will answer waterfront fire alarms.

SUEDE LEATHER CLEANERS

- Natural Oils Restored
- Suede Restored
- Re-Dyeing
- Water Repellent
- All Colours

PROFESSIONAL SERVICE

HANDI-SPOT CLEANERS

9 - W. Burnside at Harriet
Phone: 388-9713
(Recommended by Retailers)

B.C. Claims Taxes

The attorney-general's department is insisting that land on lake bottoms within Pacific Logging Co.'s holdings are subject to provincial taxation, according to a document filed in B.C. Supreme Court in Victoria.

The government, represented by lawyer K. C. Murphy, has entered a statement of defence in the suit, launched by Pacific Logging in February to recover taxes collected on about 35,000 acres of lake bottom land on Vancouver Island.

The company, a subsidiary of Canadian Pacific Railway that manage the former Esquimalt and Nanaimo land grant, is asking Supreme Court to not only refund the $18,499 collected in taxes but also to declare that the company is not liable to such taxation.

The statement of claim lists 77 Vancouver Island lakes, or fractions of lakes, on which the government assessed taxes last year and has given notice of assessment for 1971.

Murphy's statement of defence says each and every allegation that the company is exempt from the B.C. Taxation Act is denied. It also denies that any of the lake bottom lands are part of a public highway or road.

Pacific Logging's claim noted that provincial government assessors acted under Section 2 of the B.C. Taxation Act, which defines "land" as including that covered by water "and all quarries and substances in or under land."

The statement of defence also points out that the B.C. Water Act gives the crown the rights to any water in any stream except where private rights have been established.

There's an easier way

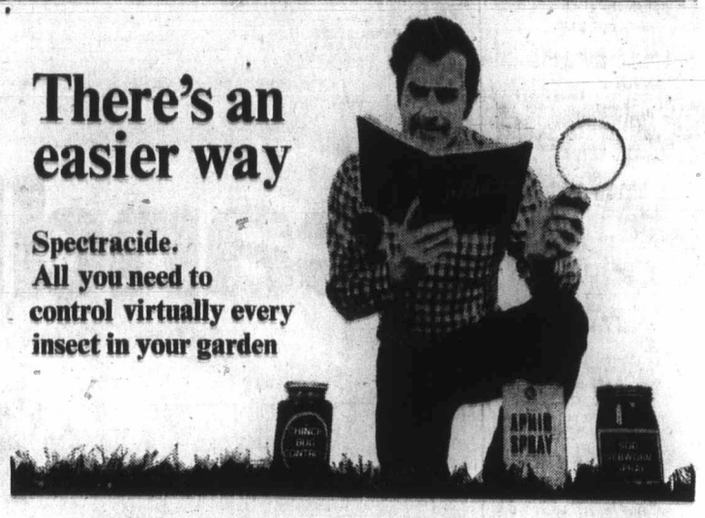

Spectracide. All you need to control virtually every insect in your garden

Sure your garden is crawling with a great variety of insects. But you don't need a great variety of insecticides to control'em. In fact, in most cases all you need is one . . . Spectracide.

Spectracide [with Diazinon] controls virtually every important insect known to gardens. Mites, ants, chinch bugs, aphids, leafminers are just a few examples.

Protect your lawn, shrubs, flowers, fruits and vegetables with Spectracide.

Spectracide®

Spectracide® Contains Diazinon

Available in liquid concentrate, granular or pressurized spray, wherever fine garden supplies are sold.

Bay Day

THERE'S MORE FOR YOU DOWNTOWN

continues Saturday 9:30 a.m. 'til 6 p.m.

Check your value-packed flyer for more great values

SATURDAY DOOR-OPENING SPECIALS

ON SALE ONE HOUR WHILE QUANTITIES LAST. PERSONAL SHOPPING ONLY PLEASE. NO PHONE, MAIL, C.O.D. OR DELIVERY.

Women's Cotton Shorts—In Jamaica and short styles with side zipper. Assorted colours. Broken size range, 10-16. **Sale, each 49¢**
Sportswear, Victoria, second

Bra Clearance—Assorted styles and fabrics. **Sale, each 66¢**
Underfashions, Victoria, second

Mini Slips and Half Slips—Of Antron nylon. Sizes: petite, small and medium. **Sale, each 99¢**
Underfashions, Victoria, second

Fashion Leather Gloves—Mostly whites, in sizes 6½ to 7½. **Sale, pair 2.99**
Gloves, Victoria, main

Plastic Handbags—In assorted styles. Are mostly black and brown. Limit one per customer. **Sale, each 2.99**
Handbags, Victoria, main

Women's Folding Slippers — In black or brown leather slip-on style. S.M.L. **Sale, pair 1.99**
Women's Footwear, Victoria, second

45" Rayon Slub Weave—Is ideal for summer suits. Orange, pink, green, lime, grey. Limit 3 yards per customer. **Sale, yard 79¢**
Fashion Fabrics, Victoria, second

Men's Nylon Ankle Socks—Are stretch style and fit 10 to 12. Plain colours. Limit one pair per customer. **Sale, pair 38¢**
Men's Dress Accessories, Victoria, main

Men's Cotton and Cotton Blend Knit Shirts—In plains and stripes with long sleeves, Wallace Beery collars. Broken size range. Limit one per customer. **Sale, each 1.88**
Men's Furnishings, Victoria, main

Men's White Cotton Knit Briefs—With elastic waist. Broken size range. Limit one per customer. **Sale, each 38¢**
Men's Furnishings, Victoria, main

Toddler's Orlon Cardigan Sweaters—In assorted colours. Sizes 2-3x. **Sale, each 99¢**
Save 50% on Flush-Abye Diapers — In medium and newborn sizes only. 48 to a package. Limit 2 pkgs. per customer. **Sale, package 1.15**
Baby Shop, Victoria, third

Large Rubber Plants are locally grown and are fine, healthy specimens. Limit 1 per customer. **Sale, each 1.99**
Garden Shop, Victoria, 2nd Level Parkade

Girls' Nylon Half Slips—Are lace trim. Some with matching panties. White and assorted colours. Sizes 8-14. **Sale, each 25¢ to 50¢**
Girls' Wear, Victoria, third

Girls' White Cotton Briefs—Have band leg. Sizes 8-14. **Sale, each 19¢**
Girls' Wear, Victoria, third

Teen Cotton Knit Shirts—In nail and stripe pattern. Long sleeves, Wallace Beery or crew necks. Broken size range, S.M.L. **Sale, each $2**
Hi Shop, Victoria, main

Drapery Lining — Is heavy quality ecru sateen, 47" wide. **Sale, yard 88¢**
Drapery, Victoria, fourth

Blankets—In assorted designs. 60"x80" with whipped ends. Limit two per customer. **Sale, each 2.96**
Staples, Victoria, third

Stainless Flatware Set—24-pce. service for 6 by Oneida of Canada. Choice of 2 patterns. Limit 1 set per customer. **Sale, set 5.49**
China, Victoria, third

Ceramic and Cast Iron Trivets in bright, modern designs. Limit 1 per customer. **Sale, each 38¢**
China, Victoria, third

Cassette Tapes—Limit 2 per customer. **Sale, each 58¢**
Electronics, Victoria, fourth

Double Knitting Yarn is wool/nylon blend and hand washable. White, black and assorted colours. 1 oz. balls. **Sale, each 26¢**
Knitting Yarns, Victoria, second

Pauline Johnson Tri Mints in 12-oz. packages. Limit 2 pkgs. per customer. **Sale, each 88¢**
Candies, Victoria, Main

Plastic Pup Tents with pegs and rope. Limit 1 per customer. **Sale, each 2.99**
Sporting Goods, Victoria, downstairs

Theme From Love Story Soundtrack—Limit 1 per customer. **Sale, each 2.99**
Records, Victoria, Main

Universal Slide Trays — 40 capacity. 120 only. Limit 2 per customer. **Sale, each 19¢**
Cameras, Victoria, main

White Interior or Exterior Paint—Limit 3 gals. per customer. **Sale, gal. 2.68**
Hardware, Victoria, downstairs

Model Kits with choice of Boat Hill Express, Red Baron, Cherry Bomb, Tarantula, Ice T. Limit 1 per customer. **Sale, each 96¢**
Toys, Victoria, third

SHOE REPAIR SPECIALS
Saturday Only

Men's Half Soles— (Leather or composition)	4.29
Ladies' Toes Rounded—	3.95
New Heels—	3.75

Shoe Clinic, downstairs

BUDGET STORE DOOR OPENERS

Sale, each 4¢
packaged). Assorted colours. Limit 2 per customer. **Sale, each 16¢**
Budget Hosiery, Victoria, downstairs

Women's Slippers in orlon, vinyl and some leathers. Assorted styles and colours. Broken size range. Limit 1 pair per customer. Broken size range. **Sale, pair 22¢**
Women's Budget Footwear, Victoria, downstairs

Men's Casual Slims are cotton blends in assorted colours and patterns. Sizes 28-32 in group. **Sale, each 99¢**
Men's Budget Fashions, Victoria, downstairs

Girls' and Boys' Acrylic Sweaters—Assorted colours and patterns. Sizes 4-14. **Sale, each 69¢**
Budget Children's Wear, Victoria, downstairs

Cotton Pillow Slips— **Sale, pair 39¢**
Budget Staples, Victoria, downstairs

If you don't have a BAY CREDIT CARD phone the Credit Office, 385-1311 . . . we'll have it ready for you when you come in.

Use it for monthly charge or for easy monthly payments.

Hudson's Bay Company

DIAL 385-1311 DAILY STORE HOURS: 9:30 A.M. 'TIL 6 P.M. OPEN THURSDAY AND FRIDAY 'TIL 9:30 P.M. **FREE PARKING**

Island Edition
Duncan Bureau
Phone 746-6181
262 Station Street
Hamilton Electric Building

No. 96—113th

'All Kinds

Bou Req Peri Cris

MONTREAL has asked the fe legislation providi future confrontati

Lemieu Acquitte

MONTREAL Lawyer Robert Lemi acquitted Friday on standing charge of ing justice because th was unable to prod nesses or proof.

The charge said he police investigation kidnapping Oct. 5 o Cross, Britain's trade sioner at the time.

West Signs

Oil Ra Accept By Lib

TRIPOLI (Reuter) signed a five-year ag with Western oil co Friday, raising the price of Libyan oil to barrel.

Maj. Abdesalam the Libyan deputy announced the ag after nearly six w tough negotiations wi companies.

The previous post was $2.55 a barrel.

Libyan Radio quo loud as saying t agreement would pro annual increase in re about $620 million.

Libyan lead Muammar Kadafi wa Western companies l day his governmen halt all oil supplies u people got their r price negotiations he

"The revolution c allow the companies even one penny fr people," he told a rally.

Westmorela

Island Edition
Duncan Bureau
Phone 746-6181
262 Station Street
Hamilton Electric Building

The Daily Colonist.

Vancouver Island's Leading Newspaper Since 1858

Sunny, Warmer
Weather details on Page 2

No. 96—113th YEAR | VICTORIA, BRITISH COLUMBIA, SATURDAY, APRIL 3, 1971 | 10 CENTS DAILY 20 CENTS SUNDAY

'All Kinds of Reasons'

Bourassa Requests Permanent Crisis Act

MONTREAL (CP) — Premier Robert Bourassa has asked the federal government for permanent legislation providing for special police powers in any future confrontation similar to the Quebec terrorist crisis last fall.

In a letter Friday to Prime Minister Trudeau, the premier also says the provincial government feels the terrorist Front de Liberation du Quebec must remain an outlawed organization.

Bourassa says that with the expiry of the Public Order (Temporary Measures) Act, 1970, new permanent legislation must be enacted so governments can meet any future emergency without recourse to the War Measures Act.

Text of the letter was released early today.

The Public Order Act came into force Dec. 2 and is to expire at the end of this month. It replaced provisions of the War Measures Act, invoked Oct. 16 following two political kidnappings by Quebec terrorists.

It was reported Friday night the Quebec premier had asked for an extension of the Public Order Act, but the text of his letter made it clear that this was not the case.

Bourassa was asked by reporters why he had asked for an extension of the act. The premier replied that it

Continued on Page 7

Lemieux Acquitted

MONTREAL (CP) — Lawyer Robert Lemieux was acquitted Friday on a long-standing charge of obstructing justice because the crown was unable to produce witnesses or proof.

The charge said he hindered police investigation of the kidnapping Oct. 5 of James Cross, Britain's trade commissioner at the time.

West Signs

Oil Raise Accepted By Libya

TRIPOLI (Reuter) — Libya signed a five-year agreement with Western oil companies Friday, raising the posted price of Libyan oil to $3.45 a barrel.

Maj. Abdesalam Jalloud, the Libyan deputy premier, announced the agreement after nearly six weeks of tough negotiations with 25 oil companies.

The previous posted price was $2.55 a barrel.

Libyan Radio quoted Jalloud as saying the new agreement would produce an annual increase in revenue of about $620 million.

Libyan leader Col. Muammar Kadafi warned the Western companies last Sunday his government would halt all oil supplies unless his people got their rights in price negotiations here.

"The revolution cannot allow the companies to steal even one penny from the people," he told a Tobruk rally.

ATTORNEY-GENERAL Peterson happily waves garter thrown from press gallery Friday during blizzard of paper that traditionally signals end of another legislative session.—(Jim Ryan)

Labor Portfolio for Chabot

Bennett Divides Peterson Posts

● Bennett hails 'most constructive' session. Page 18.

● Government won't interfere in Sandringham strike. Page 18.

By IAN STREET
Colonist Legislature Reporter

James Chabot, 43-year-old member of the Legislature for Columbia River, was appointed British Columbia's full-time labor minister Friday.

He succeeds Attorney-General Leslie Peterson, who has held the dual portfolio of labor since 1960.

Bennett told reporters after Chabot was sworn in at Government House at 6:25 p.m. Friday that the change in cabinet posts had nothing to do with the fact that Peterson underwent major surgery for ulcers last fall.

The premier said the split in the labor and attorney-general portfolios was dictated by "public interest."

Chabot was chosen for the job, Bennett said, because he had been a member of a labor union for 25 years and had "great experience in labor matters." The premier added he had "great confidence" in the new minister's ability."

"At this time in our history, it is in the public interest that we have a separate minister of labor," Bennett said.

He paid tribute to Peterson for the job well done and said, in reply to reporters' questions, that Peterson's health had nothing whatever to do with the decision to split the portfolio. Peterson, Bennett said, was in better health now than he had been for several years.

Chabot said he accepted the challenge, on behalf of the people of B.C., to initiate new lines of communication with organized labor.

He told reporters: "I have always tried to be non-political. I hope to be able to deal with labor on a non-political basis. I will be the first to tell them if they are (being political)."

Chabot said, as a member of the railway telegraphers' union for 25 years, he considered himself labor-oriented.

"The first thing I have to do is improve communications with organized labor. Communication has fallen down, and as long as I am minister of labor, I will be receptive to new ideas from labor or industry.

"My door will always be open." Chabot said. "I strongly support the mediation commission. I believe it is a very necessary vehicle for settlement of disputes where negotiations break down. We should have the same thing on the federal level and we wouldn't have the present railway problems."

Chabot, who will be 44 on

Continued on Page 2

—Jim Ryan

Chabot, Bennett after swearing-in

Labor Hails Split, Weighs Chabot

Chiefs 'Willing to Work' With New Minister

By BARBARA McLINTOCK

B.C. labor leaders said Friday night they welcomed the appointment of a full-time provincial labor minister, but some doubts were expressed about the suitability of James Chabot for the job.

However, both Ray Haynes, secretary-treasurer of the B.C. Federation of Labor, and Larry Ryan, secretary-treasurer of the Victoria Labor Council, told the Colonist they would be willing to work with the newly-appointed minister to try to improve labor-management relations in the province.

Both Haynes and Ryan said the appointment of a full-time labor minister was an important political move. "I hope this appointment signals a new approach by the government to the whole labor situation in B.C.," Haynes commented.

The appointment, Ryan said, showed the government was recognizing and admitting a "weakness" in the past system in which Leslie Peterson was both attorney-general and labor minister. But Ryan added he did not foresee any major shift in labor policy by the government as a result of Chabot's appointment.

Ryan said he was somewhat doubtful about Chabot as a labor minister. A labor minister "should bring some practical experience to the job which Mr. Chabot appears, on the face of it, to lack," he said.

Continued on Page 2

B.C. Mass Slayer Given Life Term

CRANBROOK (CP) — Dale Merle Nelson, charged after an eight-victim rampage of death last September in southeastern British Columbia, was convicted Friday of non-capital murder and sentenced to life imprisonment.

The 32-year old Nelson was on trial for non-capital murder in two of the deaths but the defence conceded he had slaughtered all eight persons.

The defence had made a plea for acquittal on grounds of insanity.

When asked by Mr. Justice J. S. Aikins whether he had anything to say before sentence was passed, Nelson replied quietly: "No sir."

Nelson

Victims in the bloodbath of terror in the Kootenays region belonged to three families — five children and three adults.

Nelson was arrested after one of the biggest manhunts in B.C.'s history.

He was charged specifically in the deaths of seven-year-old Tracy Wasyk and eight-year-old Catherine St. Amand.

A rifle, a knife and physical brute force were used in the killings which occurred at two separate residences in the community of West Creston late Sept. 4 and early Sept. 5.

The prosecution's summary of events was that Nelson, himself a father of three, killed Shirley May Wasyk, 30, and Tracey Wasyk at the home of Alex Wasyk and then drove to the home of Ray-

Continued on Page 2

Bookoff Tactics End

From CP

Railway engineers based in Vancouver voted Friday to return to work before Monday's scheduled national rail strike.

A spokesman for the Brotherhood of Locomotive Engineers announced the results of balloting at 6 p.m. PST. Votes Wednesday and Thursday rejected a plea from Labor Minister Bryce Mackasey to return to work.

Engineers were expected to begin returning to work at midnight.

The vote in favor of a return to work until an official strike is called came after an afternoon conference between the railway union, eight other Vancouver unions that might be affected by a long railway strike, and the executive of the British Columbia Federation of Labor.

Federation secretary Ray Haynes said the conference was held to co-ordinate union efforts and make arrangements concerning picketing by railway engineers should a strike start Monday.

Earlier Friday, Liberal MP Ray Perrault flew to Montreal to participate in talks aimed at averting Monday's scheduled strike.

In Montreal union and

Continued on Page 7

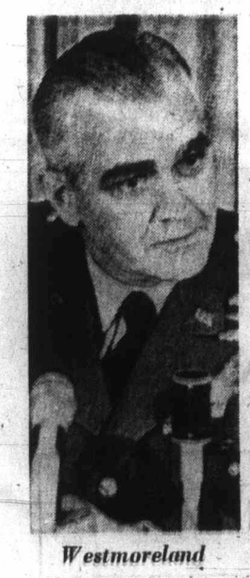

Westmoreland

Case Doesn't Compare with Yamishita's

I Feel No Guilt—General

LUBBOCK, Tex. (UPI) General William Westmoreland said Friday it is absurd to accuse him of sharing the guilt for Lieut. William Calley's conduct at My Lai.

"No, I feel no guilt — not in the least," the U.S. Army chief of staff and former field general in South Vietnam said.

"It is an absurd allegation," he said. "You cannot compare my role and the conduct role in Vietnam with that of (Japanese) General Yamashita."

Yamashita was tried, convicted and hanged for war crimes his troops committed during the Second World War, although he claimed to have no knowledge of those crimes.

● Calley battle hymn a best-seller. Page 3.

"Never in all history have we imposed such constraint over our troops and our firepower and given such attention to avoiding civilian casualties as in Vietnam," Westmoreland said.

Westmoreland said a number of men besides Calley have been charged and tried for committing Vietnam atrocities. He said some have been acquitted and some convicted.

"Gen. Yamashita failed to follow up on allegations and reports of atrocities and bring them to justice," Westmoreland said. "If having received allegations they had been ignored, certainly those in authority for the U.S. in Vietnam would be guilty of violating war crimes, too."

Navy Frees Killer of 12

PORTSMOUTH, N.H. (UPI) — Marine Pfc. Michael A. Schwarz of Weirton, W. Va., convicted of murdering 12 Vietnamese women and children near Da Nang in February, 1970, was released Friday from the Portsmouth naval prison.

His original life-imprisonment sentence was later reduced to one-year imprisonment, a dishonorable discharge, and loss of pay and allowance, by the convening authority in Da Nang.

INSIDE

Soviets Possess Huge Weapon —Page 5

Churches Grab For Pat Boones —Page 23

	Page
Bridge	26
Churches	22, 23
Comics	15
Crossword	27
Entertainment	16, 17
Fincial News	8, 9
Garden Notes	15
Names in the News	6
Provincial Court	10
Sport	12, 13, 14, 36
Women	20, 21

Nine Hurt in Jet

Passengers Bolt From Backfire

CHICAGO (UPI) — A flame-throwing backfire from a taxiing jetliner at O'Hare International Airport frightened 23 passengers into leaving the plane through an emergency exit Thursday night and left nine of them injured.

A spokesman for Trans World Airlines said the remaining 30 passengers then alighted from the plane through a regular exit.

He said one passenger, who was not identified, opened a window emergency exit when one of the Boeing 727's jet engines backfired loudly and released a ball of orange fire.

The passenger climbed onto the wing, and 22 others followed him, and 22 others were injured when they jumped the nine feet to the ground, and were taken to nearby Resurrection Hospital.

A hospital spokesman said three were admitted with fractures of the leg or ankle and six were released after treatment.

When the emergency exit was opened, a signal flashed in the cockpit, where the pilot turned off the engines and entered the cabin. The rear door was opened and the passengers filed outof the plane, the spokesman said.

The Daily Colonist.
(ESTABLISHED 1858)

SECOND NEWS SECTION VICTORIA, BRITISH COLUMBIA, SATURDAY, APRIL 3, 1971

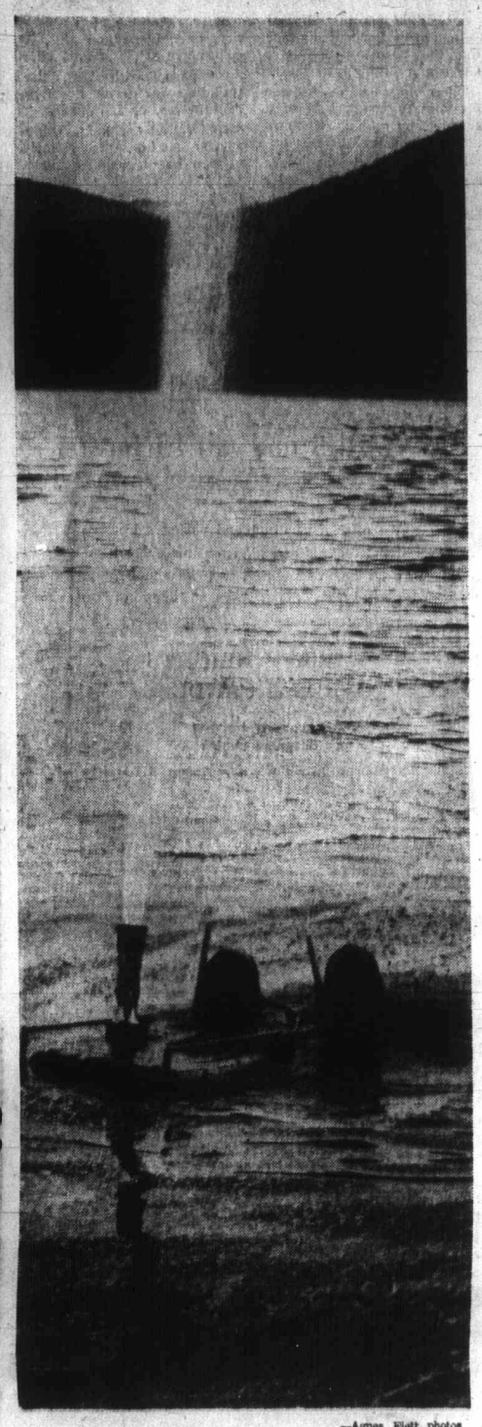

—Agnes Flett photos

Divers steady nozzles

Smith gives directions

Floating Nozzles Will Help Beat Flames

By AGNES FLETT

PORT ALBERNI—A new fireboat, with a network of floating nozzles manned by skin divers, will be invaluable in fighting fires on Port Alberni's waterfront, according to Fire Chief Maurice Smith.

Port Alberni is the only fire department on Vancouver Island with a fireboat, and the home-styled nozzles are probably one of a kind in B.C.

Three old car gas tanks full of air are the floats. The nozzle is attached to one end of a pipe that runs through the tank. The other end connects to the hose.

A skindiver propels the nozzle and hose through the water from the fireboat and aims the water by moving the gas tank. Smith said after two practice runs he was happy with the idea.

Divers can reach under the wharves to extinguish the fires.

"The fire so often smolders underneath wharves and is very hard to reach," Smith explained. "This new idea of floating nozzles is going to solve that problem."

Similar systems have been tested in the U.S., but they use styrofoam for floats, he said.

Help is available from the Alberni search and rescue squad with its professional skin divers, who will answer waterfront fire alarms.

Nanaimo Sewerage Board Chairman:

Takeover by Region Would Reduce Status

NANAIMO — Ken Alexander, Greater Nanaimo Sewerage and Drainage Board chairman, said Nanaimo council will be reduced "to something little better than an improvement district" if the regional board continues to assume further functions.

"And improvement districts will become practically redundant as such," he said.

Alexander was speaking at a board meeting with representatives from member districts.

"The present fragmented form of local government consisting of city council and boards of trustees for the surrounding improvement districts is not capable of dealing with the problems of this area," he said.

"The result is another form of government is superimposed on the existing structure, namely the regional district."

He said that regional government would not come cheaply, "and it is just starting.

Tax Reasons

"Because local authorities were apparently unable to deal with the problems of transit and garbage disposal, these operations were turned over to the regional district."

Alexander said that sewage and disposal, for reasons of taxation, "and for that reason only," may become a regional function.

The sewerage and drainage board has planned a $6.5 million pollution control program that would involve construction of primary treatment facilities.

However, the board only has about $4 million borrowing power and no ability to tax.

Alexander said the board would continue with the project to the limit of its financial ability — "that will keep us busy for the next two years or more."

However, the regional district has taxing powers, he said.

Alexander said it was his personal opinion that amalgamation of the entire area was the only logical answer to handling the area's services, with an enlarged city council.

"The city should be in the legal position to administer for the whole greater Nanaimo area which it cannot do now.

No Politics

He said this should never apply to water "unless there is some compelling reason as there may be now with sewage.

"At the present time, there is no practical reason for enabling legislation to dissolve the water district."

He urged that the water board should remain independent of politics and responsible to an enlarged city council for an amalgamated greater Nanaimo.

"The choice is going to have to be made now whether to go to a regional form of government or to an amalgamated area."

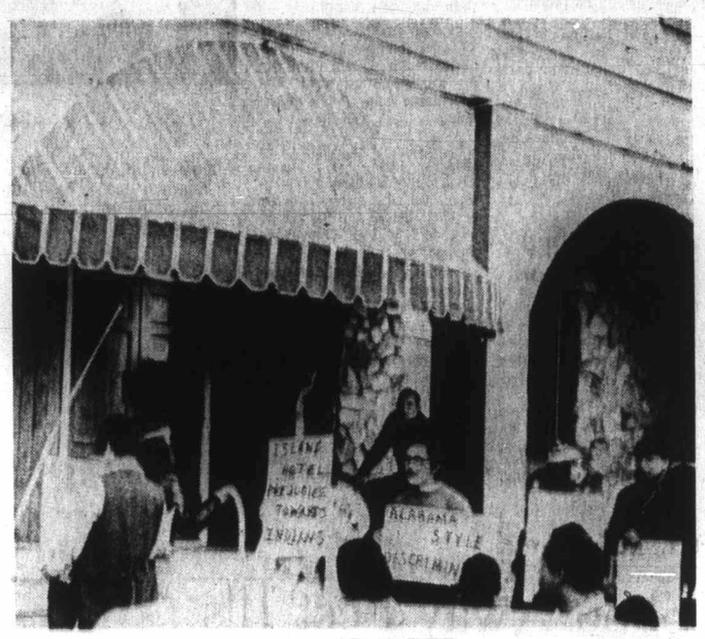

Demonstrators charge discrimination at Island hotel

Indians Mount Protest At Ladysmith Hotel

LADYSMITH — About 75 Indians and a few whites gathered outside the Island Hotel in Ladysmith Friday night to protest what they feel is discrimination against Indians in the beer parlor.

Men, women and children carried signs reading:

Discrimination, Alabama Style.

Is it our color or our culture?

Is this justice, or just-us whites?

The quiet demonstration started at 6 p.m., and the hotel locked its doors at 6:30. Protesters remained in the area until 7 p.m.

Hotel manager Mrs. Marge Brisson handed out a press release that said, "I have already stated in previous interviews that I treat people as people. There has been no discrimination against anyone because they are Indian.

"There have been Indians employed by this hotel. They have been intelligent, honest, hard-working individuals. It is unfortunate that when these individuals do make something of themselves, they are so harassed by their own people, and because of this, two had to quit."

Mrs. Brisson also said in an interview that she felt the Indians were being used by someone to create problems for the Indians and for the hotel.

She said she felt the whole dispute was caused by the Indians' attitude that if one Indian is barred, they say it's discrimination. She said she hadn't changed her policies since renovating the beer parlor in February.

Larry Seymour, liaison and information officer with the Indians in the Chemainus Bay area, said there is very subtle racism in the whole community, but it rarely comes to a head.

Chief Lawrence Harris and his wife of Chemainus Bay attended the demonstration.

An observer said that when the hotel doors were locked, some of the demonstrators rattled them as if to show they were locked, but no attempt was made to force entry.

Glenora Plans

Foes of Airport Get Their Say

DUNCAN—Opponents to the proposed Glenora area airport plan will be able to give their views Tuesday at a Cowichan Airport Society executive meeting.

The meeting will be held at 7:30 p.m. at Duncan Jaycees' office, above Whittome real estate offices, Station Street, Duncan.

"People who feel that they are directly concerned with the airport development may come to the meeting and we will hear their views," said society president Jim Painter.

He said that owners of property adjacent to the proposed site would be contacted again and discussions would probably be held with them again.

Painter said that the airport development would be going ahead but there was a possibility that it would be located further west.

Peter Hayward, Cowichan Regional Board's secretary-treasurer, said Friday he objected to a quote in a Daily Colonist story that morning in which property-owner Godfrey Ferguson said he had been told by Hayward that a tree on his property would have to come down because it was in the proposed flight path.

Hayward said he had never made such a comment to Ferguson. He pointed out that the regional board had nothing to do with the development of the airport — it was only landlord of the crown land on which it would be located.

Attack Probe Continues

COURTENAY — Courtenay RCMP continued Friday to investigate the case of an 84-year-old woman who reported she was raped Thursday evening by a male caller who said he wanted to use the telephone.

RCMP said the woman lived alone in a house just north of Sable River Bridge, about 15 miles south of Courtenay.

They said that sometime between 8 and 9 p.m. Thursday, a man, about 30, knocked on the door, and asked to use the telephone.

The woman told the man she had no phone, but he then forced his way into the house. He turned out all the lights and attacked her, the woman said.

Later she walked to her son's home, about one-quarter of a mile down the road to phone police.

She was admitted to St. Joseph's Hospital, Comox, suffering from shock.

Police were still investigating Friday night but said that so far no one had been taken into custody.

More Island News Page 38

Museum Display

T. C. Veale of Wellington Road, Wellington, displays model of Ohio well-drilling machine which he made. Exhibit is one of many displayed in hobbies show this week at Nanaimo Centennial Museum. —(Agnes Flett)

Four Saved as Boat Sinks

TEXADA ISLAND — Four persons were taken safely off a fishboat by a towboat shortly before the fishboat sank in the Strait of Georgia near the south end of Texada Island early Friday morning.

Names of the four rescued from the 69-foot Renown were not available.

The Pacific Rescue Centre, Victoria reported Friday night it received a Mayday distress call about 4 a.m. Friday from the Renown which was in the strait off Texada Island.

There was no Coast Guard boat in the area to go to the rescue, so the centre relayed it on a general marine broadcast.

The call was heard by the towboat Ivanhoe, moored in Buccaneer Bay, Thormanby Island, just south of Texada Island.

The Ivanhoe left the boat it was towing, arrived shortly after 5:30 a.m. and removed the four persons aboard the Renown. They were taken to Half Moon Bay, also on Thormanby Island, and by 7:30 a.m. the Ivanhoe, owned by Kinkham Navigation, was on her way back to Buccaneer Bay to pick up her load.

A rescue centre spokesman said there was no indication why the Renown, owned by Canadian Packers, sank, as radio communication was poor throughout the operation.

Search Suspended

CAMPBELL RIVER — Search for Hubert Young, a passenger in a plane missing since Monday, was officially suspended Friday night.

On Friday, aircraft from CFB Comox again searched the area near the Malaspina Peninsula where the plane disappeared, but found no trace of either Young, 36, of Campbell River, or the Cessna 180.

The body of the pilot of the plane, Gordon Jeune, 39, of Campbell River, was located Wednesday on the coast of Thurlow Island, and Youngs' jacket was found the same day in four feet of water near the island.

B.C. Claims Taxes

* * * * * *

Lake Bottoms in Dispute

The attorney-general's department is insisting that land on lake bottoms within Pacific Logging Co.'s holdings are subject to provincial taxation, according to a document filed in B.C. Supreme Court in Victoria.

The government, represented by lawyer K. C. Murphy, has entered a statement of defence in the suit, launched by Pacific Logging in February to recover taxes collected on about 35,000 acres of lake bottom land on Vancouver Island.

The company, a subsidiary of Canadian Pacific Railway that manage the former Esquimalt and Nanaimo land grant, is asking Supreme Court to not only refund the $18,499 collected in taxes but also to declare that the company is not liable to such taxation.

The statement of claim lists 77 Vancouver Island lakes, or fractions of lakes, on which the government assessed taxes last year and has given notice of assessment for 1971.

Murphy's statement of defence says each and every allegation that the company is exempt from the B.C. Taxation Act is denied. It also denies that any of the lake bottom lands are part of a public highway or road.

Pacific Logging's claim noted that provincial government assessors acted under Section 2 of the B.C. Taxation Act, which defines "land" as including that covered by water "and all quarries and substances in or under land."

The statement of defence also points out that the B.C. Water Act gives the crown the rights to any water in any stream except where private rights have been established.

Lakes listed in the documents include Sproat, Great Central, Elsie, Cowichan, Comox, Upper Campbell, Horne, Sooke and Shawnigan.

Argus Loses

A Canadian Armed Forces Argus aircraft from Comox has been defeated by a Royal Air Force Nimrod in a four-country Commonwealth bid for the Fincastle Trophy signifying supremacy in anti-submarine warfare.

Still Lost

PORT ALBERNI — Port Alberni RCMP officers plan a weekend search for a Port Alberni man who has been missing since Tuesday.

Leonard Vanoort, 35, was reported to have rented a small runabout for a fishing trip in Alberni Canal about noon Tuesday. He was reported missing about 8 p.m.

Who's Fooling Whom Here?

NANAIMO — A Nanaimo lawyer learned Thursday that April Fool jokes don't always pay.

Lawyer Ron MacIsaac, with the help of secretaries in his law office, roused Don McIntosh, articles student in the office, out of bed early April 1 to rush off to the jail. McIntosh was told he must bail out Nanaimo Mayor and MLA Frank Ney.

Ney, of course, was safe at home in bed.

After McIntosh realized he had been taken in by a prank, he went to work.

Later in the afternoon, MacIsaac and the two secretaries were served with summonses by Sheriff Frank Hodgson reading: "The plaintiff claim is for damages for negligence and misrepresentation arising out of a nuisance on the first day of April A.D. 1971."

The amount claimed was $500, plus court costs, and MacIsaac said Thursday night he did not know what he would do. But Friday he said that the summonses, although they looked like the real thing, were actually phoney.

Marriage Notice Too Short—Minister

'Impetuousness' at Work

By LYNNE WALLER

NANAIMO — Brechin United Church minister Art Griffin says that one out of three marriages taking place in British Columbia is doomed and the action of the provincial government shortening the three clear days waiting period to one clear day does not help any.

With the unanimous backing of Nanaimo Ministerial Association, Griffin has been pressing the government for at least a two-week waiting time.

Griffin said the group will continue with its fight to raise marriage standards in spite of the provincial government setback.

Griffin himself asks for a six-week notice before he will perform a marriage.

He said there is "an impetuousness concept" at work when young people get involved and make the decision to get married without stabilizing standards of reference from their families, friends and from the community.

His short-range solution to the high divorce rate is to make it more difficult to get married in the first place.

"The high divorce rate demands that we prepare our prospective marriage partners well and adequately."

His long-range plan is a humanistically-slanted family life education program starting in kindergarten.

"If only we would smarten up our curriculum, there would not be so much need for higher marriage standards," he said. Such courses would require a humanistic, psychological orientation rather than just being medical in nature.

"The home has defaulted" in this sort of preparation, he said. He pointed out that broken marriages are costly to society.

"The cost of mismatching is fantastic, and we just cavalierly go along with it," he said.

"Society pays and must be involved."

He said blood tests should also be a requirement.

Griffin, who will celebrate his 24th wedding anniversary in June, said that in his own case he and his wife were not required to take any counselling before marriage.

"It would have helped us over the rough spots that first year," he said.

—Agnes Flett

Griffin

Port Alberni Council

Band Asks Uniform Support

PORT ALBERNI — "It's not enough for a band to play well, it has to look well, too," was the gist of a letter from the Alberni District high school band manager to city council this week.

A win at the Upper Vancouver Island Musical Festival last week made the band eligible to advance to provincial competition in early May and in part will take place before visiting members of the royal family.

The band has 53 members, and its uniforms are not only 10 years old, but were designed originally for a junior band. As a result, appearances are beginning to suffer, the letter told council members, and asked for council assistance for funds to purchase new uniforms of washable, durable, economical material before the May event.

It would be impossible at this late date to match the dye lots and get additional uniforms made to match those still usable from the original outfits, the letter said.

Council referred the matter to the finance committee on a motion from Ald. Clara Sexton, who strongly urged that some contribution be made.

In addition, the E. J Dunn junior high school band also won the right to compete in the junior band section of the provincial centennial finals as a representative of the Vancouver Island region

A bursary of $100 was awarded to Elaine Tan for excellence as a pianist, and for her contributions in accompanying a number of other Port Alberni contestants.

The highest mark in instrumental classes so far this year went to Bruce Hoadley, winner in brass solo under 16 years, with a mark of 88.

Mount Klitsa junior high school band took first place in the junior high school competition, over A. W. Neill junior high with both bands directed by teacher Ed Gibney.

Highest mark in guitar section went to Dennis Olsen with 84

Dog Owners Face Curbs

COURTENAY — Changes in the city pound bylaw, if adopted by council, will result in greatly increased fees for infractions of some selections.

No change is proposed for first impoundment of a male or female dog not in heat, but for each subsequent impoundment the fee would be $10.

A completely new system would allow for a charge of $25 for first impoundment of a female dog in heat, and $50 for each subsequent impoundment within 20 days of the last previous impoundment.

A further proposed change would raise the per diem care cost from $1 to $2.50 and would levy a $2 charge for time involved in conducting the sale of any animal.

City administrator Derek Ratcliffe also recommended to council that he be allowed to "investigate the feasibility of purchasing a tranquilizer gun." Ratcliffe said such a gun, if properly used, "would be a valuable factor to the dog catcher in impounding the more agile type of dog."

SUEDE LEATHER CLEANERS
- Natural Oils Restored
- Suede Restored
- Re-Dyeing
- Water Repellent
- All Colours

PROFESSIONAL SERVICE
HANDI-SPOT CLEANERS
9 - W. Burnside at Harriet
Phone: 383-9712
(Recommended by Retailers)

There's an easier way

Spectracide. All you need to control virtually every insect in your garden

Sure your garden is crawling with a great variety of insects. But you don't need a great variety of insecticides to control'em. In fact, in most cases all you need is one . . . Spectracide.

Spectracide [with Diazinon] controls virtually every important insect known to gardens. Mites, ants, chinch bugs, aphids, leafminers are just a few examples.

Protect your lawn, shrubs, flowers, fruits and vegetables with Spectracide.

Spectracide®

Spectracide® Contains Diazinon

Available in liquid concentrate, granular or pressurized spray, wherever fine garden supplies are sold.

Bay Day

THERE'S MORE FOR YOU DOWNTOWN

continues Saturday 9:30 a.m. 'til 6 p.m.

Check your value-packed flyer for more great values

SATURDAY DOOR-OPENING SPECIALS

ON SALE ONE HOUR WHILE QUANTITIES LAST. PERSONAL SHOPPING ONLY PLEASE. NO PHONE, MAIL, C.O.D. OR DELIVERY.

Women's Cotton Shorts—In Jamaica and short styles with side zipper. Assorted colours. Broken size range, 10-16. Sale, each 49¢
Sportswear, Victoria, second

Bra Clearance—Assorted styles and fabrics. Sale, each 68¢
Underfashions, Victoria, second

Mini Slips and Half Slips—Of Antron nylon. Sizes: petite, small and medium. Sale, each 99¢
Underfashions, Victoria, second

Fashion Leather Gloves—Mostly whites, in sizes 6½ to 7½. Sale, pair 2.99
Gloves, Victoria, main

Plastic Handbags—In assorted styles. Are mostly black and brown. Limit one per customer. Sale, each 2.99
Handbags, Victoria, main

Women's Folding Slippers — In black or brown leather slip-on style. S.M.L. Sale, pair 1.99
Women's Footwear, Victoria, second

45" Rayon Slub Weave—Is ideal for summer suits. Orange, pink, green, lime, grey. Limit 3 yards per customer. Sale, yard 79¢
Fashion Fabrics, Victoria, second

Men's Nylon Ankle Socks—Are stretch style and fit 10 to 12. Plain colours. Limit one pair per customer. Sale, pair 38¢
Men's Dress Accessories, Victoria, main

Men's Cotton and Cotton Blend Knit Shirts—In plains and stripes with long sleeves, Wallace Beery collars. Broken size range. Limit one per customer. Sale, each 1.88
Men's Furnishings, Victoria, main

Men's White Cotton Knit Briefs—With elastic waist. Broken size range. Limit one per customer. Sale, each 38¢
Men's Furnishings, Victoria, main

Toddler's Orlon Cardigan Sweaters—In assorted colours. Sizes 2-3x. Sale, each 99¢
Save 50% on Flush-Abye Diapers — In medium and newborn sizes only. 48 to a package. Limit 2 pkgs. per customer. Sale, package 1.15
Baby Shop, Victoria, third

Large Rubber Plants are locally grown and are fine, healthy specimens. Limit 1 per customer. Sale, each 1.99
Garden Shop, Victoria, 2nd Level Parkade

Girls' Nylon Half Slips—Are lace trim. Some with matching panties. White and assorted colours. Sizes 8-14. Sale, each 25¢ to 50¢
Girls' Wear, Victoria, third

Girls' White Cotton Briefs—Have band leg. Sizes 8-14. Sale, each 19¢
Girls' Wear, Victoria, third

Teen Cotton Knit Shirts—In nail and stripe pattern. Long sleeves, Wallace Beery or crew necks. Broken size range, S.M.L. Sale, each $2
Hi Shop, Victoria, main

Drapery Lining — is heavy quality ecru sateen. 47" wide. Sale, yard 88¢
Drapery, Victoria, fourth

Blankets—In assorted designs. 60"x80" with whipped ends. Limit two per customer. Sale, each 2.96
Staples, Victoria, third

Stainless Flatware Set—24-pce. service for 6 by Oneida of Canada. Choice of 2 patterns. Limit 1 set per customer. Sale, set 5.49
China, Victoria, third

Ceramic and Cast Iron Trivets in bright, modern designs. Limit 1 per customer Sale, each 38¢
China, Victoria, third

Cassette Tapes—Limit 2 per customer. Sale, each 58¢
Electronics, Victoria, fourth

Double Knitting Yarn is wool/nylon blend and hand washable. White, black and assorted colours. 1 oz. balls. Sale, each 26¢
Knitting Yarns, Victoria, second

Pauline Johnson Tri Mints in 12-oz. packages. Limit 2 pkgs. per customer. Sale, each 88¢
Candies, Victoria, Main

Plastic Pup Tents with pegs and rope. Limit 1 per customer. Sale, each 2.99
Sporting Goods, Victoria, downstairs

Theme From Love Story Soundtrack—Limit 1 per customer. Sale, each 2.99
Records, Victoria, Main

Universal Slide Trays — 40 capacity. 120 only. Limit 2 per customer. Sale, each 19¢
Cameras, Victoria, main

White Interior or Exterior Paint—Limit 3 gals. per customer. Sale, gal. 2.68
Hardware, Victoria, downstairs

Model Kits with choice of Boat Hill Express, Red Baron, Cherry Bomb, Tarantula, Ice T. Limit 1 per customer. Sale, each 96¢
Toys, Victoria, third

SHOE REPAIR SPECIALS
Saturday Only
Men's Half Soles— (Leather or composition) 4.29
Ladies' Toes Rounded— 3.95
New Heels— 2.75
Shoe Clinic, downstairs

BUDGET STORE DOOR OPENERS

Sale, each 4¢
packaged). Assorted colours. Limit 2 per customer. Sale, each 16¢
Budget Hosiery, Victoria, downstairs

Women's Slippers in orlon, vinyl and some leathers. Assorted styles and colours. Broken size range. Limit 1 pair per customer. Broken size range. Sale, pair 22¢
Women's Budget Footwear, Victoria, downstairs

Men's Casual Slims are cotton blends in assorted colours and patterns. Sizes 28-32 in group. Sale, each 99¢
Men's Budget Fashions, Victoria, downstairs

Girls' and Boys' Acrylic Sweaters—Assorted colours and patterns. Sizes 4-14. Sale, each 69¢
Budget Children's Wear, Victoria, downstairs

Cotton Pillow Slips— Sale, pair 39¢
Budget Staples, Victoria, downstairs

If you don't have a BAY CREDIT CARD phone the Credit Office, 385-1311 . . . we'll have it ready for you when you come in.

Use it for monthly charge or for easy monthly payments.

Hudson's Bay Company

DIAL 385-1311 DAILY STORE HOURS: 9:30 A.M. 'TIL 6 P.M. OPEN THURSDAY AND FRIDAY 'TIL 9:30 P.M. FREE PARKING

Final Edition
TELEPHONE 383-4111
CLASSIFIED 386-2121

The Daily Colonist.

Vancouver Island's Leading Newspaper Since 1858

Sunny, Warmer
Weather details on Page 2

No. 96—113th YEAR | VICTORIA, BRITISH COLUMBIA, SATURDAY, APRIL 3, 1971 | 10 CENTS DAILY 20 CENTS SUNDAY

'All Kinds of Reasons'

Bourassa Requests Permanent Crisis Act

MONTREAL (CP) — Premier Robert Bourassa has asked the federal government for permanent legislation providing for special police powers in any future confrontation similar to the Quebec terrorist crisis last fall.

In a letter Friday to Prime Minister Trudeau, the premier also says the provincial government feels the terrorist Front de Liberation du Quebec must remain an outlawed organization.

Bourassa says that with the expiry of the Public Order (Temporary Measures) Act, 1970, new permanent legislation must be enacted so governments can meet any future emergency without recourse to the War Measures Act.

Text of the letter was released early today.

The Public Order Act came into force Dec. 2 and is to expire at the end of this month. It replaced provisions of the War Measures Act, invoked Oct. 16 following two political kidnappings by Quebec terrorists.

It was reported Friday night the Quebec premier had asked for an extension of the Public Order Act, but the text of his letter made it clear that this was not the case.

Bourassa was asked by reporters why he had asked for an extension of the act. The premier replied that it

Continued on Page 7

Lemieux Acquitted

MONTREAL (CP) — Lawyer Robert Lemieux was acquitted Friday on a long-standing charge of obstructing justice because the crown was unable to produce witnesses or proof.

The charge said he hindered police investigation of the kidnapping Oct. 5 of James Cross, Britain's trade commissioner at the time.

West Signs

Oil Raise Accepted By Libya

TRIPOLI (Reuter) — Libya signed a five-year agreement with Western oil companies Friday, raising the posted price of Libyan oil to $3.45 a barrel.

Maj. Abdesalam Jalloud, the Libyan deputy premier, announced the agreement after nearly six weeks of tough negotiations with 25 oil companies.

The previous posted price was $2.55 a barrel.

Libyan Radio quoted Jalloud as saying the new agreement would produce an annual increase in revenue of about $620 million.

Libyan leader Col. Muammar Kadafi warned the Western companies last Sunday his government would halt all oil supplies unless his people got their rights in price negotiations here.

"The revolution cannot allow the companies to steal even one penny from the people," he told a Tobruk rally.

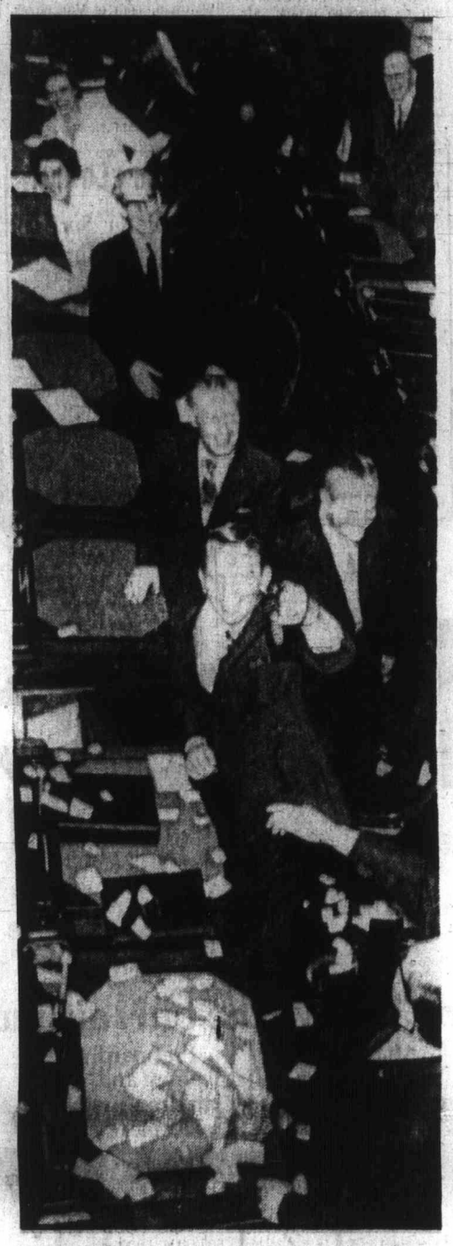

ATTORNEY-GENERAL Peterson happily waves garter thrown from press gallery Friday during blizzard of paper that traditionally signals end of another legislative session.—(Jim Ryan)

Chabot Given Labor Post

● Bennett hails 'most constructive' session. Page 18.

● Government won't interfere in Sandringham strike. Page 18.

By IAN STREET
Colonist Legislature Reporter

James Chabot, 43-year-old member of the Legislature for Columbia River, was appointed British Columbia's full-time labor minister Friday.

He succeeds Attorney-General Leslie Peterson, who has held the dual portfolio of labor since 1960.

Bennett told reporters after Chabot was sworn in at Government House at 6:25 p.m. Friday that the change in cabinet posts had nothing to do with the fact that Peterson underwent major surgery for ulcers last fall.

The premier said the split in the labor and attorney-general portfolios was dictated by "public interest."

Chabot was chosen for the job, Bennett said, because he had been a member of a labor union for 25 years and had "great experience in labor matters." The premier added he had "great confidence" in the new minister's ability.

"At this time in our history, it is in the public interest that we have a separate minister of labor," Bennett said.

He paid tribute to Peterson for the job well done and said, in reply to reporters' questions, that Peterson's health had nothing whatever to do with the decision to split the portfolio. Peterson, Bennett said, was in better health now than he had been for several years.

Chabot said he accepted the challenge, on behalf of the people of B.C., to initiate new lines of communication with organized labor.

He told reporters: "I have always tried to be non-political. I hope to be able to deal with labor on a non-political basis. I will be the first to tell them if they are (being political)."

Chabot said, as a member of the railway telegraphers' union for 25 years, he considered himself labor-oriented.

"The first thing I have to do is improve communications with organized labor. Communication has fallen down, and as long as I am minister of labor, I will be receptive to new ideas from labor or industry.

"My door will always be open," Chabot said. "I strongly support the mediation commission. I believe it is a very necessary vehicle for settlement of disputes where negotiations break down. We should have the same thing on the federal level and we wouldn't have the present railway problems."

Chabot, who will be 44 on

Continued on Page 2

Jim Ryan

Chabot, Bennett after swearing-in

Labor Hails Split, Weighs Chabot

Chiefs 'Willing to Work' With New Minister

By BARBARA McLINTOCK

B.C. labor leaders said Friday night they welcomed the appointment of a full-time provincial labor minister, but some doubts were expressed about the suitability of James Chabot for the job.

However, both Ray Haynes, secretary-treasurer of the B.C. Federation of Labor, and Larry Ryan, secretary-treasurer of the Victoria Labor Council, told the Colonist they would be willing to work with the newly-appointed minister to try to improve labor-management relations in the province.

Both Haynes and Ryan said the appointment of a full-time labor minister was an important political move. "I hope this appointment signals a new approach by the government to the whole labor situation in B.C.," Haynes commented.

The appointment, Ryan said, showed the government was recognizing and admitting a "weakness" in the past system in which Leslie Peterson was both attorney-general and labor minister. But Ryan added he did not foresee any major shift in labor policy by the government as a result of Chabot's appointment.

Ryan said he was somewhat doubtful about Chabot as a labor minister. A labor minister "should bring some practical experience to the job which Mr. Chabot appears, on the face of it, to lack," he said.

Continued on Page 2

B.C. Mass Slayer Given Life Term

CRANBROOK (CP) — Dale Merle Nelson, charged after an eight-victim rampage of death last September in southeastern British Columbia, was convicted Friday of non-capital murder and sentenced to life imprisonment.

The 32-year old Nelson was on trial for non-capital murder in two of the deaths but the defence conceded he had slaughtered all eight persons.

The defence had made a plea for acquittal on grounds of insanity.

When asked by Mr. Justice J. S. Aikins whether he had anything to say before sentence was passed, Nelson replied quietly: "No sir."

Nelson

Victims in the bloodbath of terror in the Kootenays region belonged to three families — five children and three adults.

Nelson was arrested after one of the biggest manhunts in B.C.'s history.

He was charged specifically in the deaths of seven-year-old Tracy Wasyk and eight-year-old Catherine St. Amand.

A rifle, a knife and physical brute force were used in the killings which occurred at two separate residences in the community of West Creston late Sept. 4 and early Sept. 5.

The prosecution's summary of events was that Nelson, himself a father of three, killed Shirley May Wasyk, 30, and Tracey Wasyk at the home of Alex Wasyk and then drove to the home of Ray-

Continued on Page 2

Bookoff Tactics End

From CP

Railway engineers based in Vancouver voted Friday to return to work before Monday's scheduled national rail strike.

A spokesman for the Brotherhood of Locomotive Engineers announced the results of balloting at 6 p.m. PST. Votes Wednesday and Thursday rejected a plea from Labor Minister Bryce Mackasey to return to work.

Engineers were expected to begin returning to work at midnight.

The vote in favor of a return to work until an official strike is called came after an afternoon conference between the railway union, eight other Vancouver unions that might be affected by a long railway strike, and the executive of the British Columbia Federation of Labor.

Federation secretary Ray Haynes said the conference was held to co-ordinate union efforts and make arrangements concerning picketing by railway engineers should a strike start Monday.

Earlier Friday, Liberal MP Ray Perrault flew to Montreal to participate in talks aimed at averting Monday's scheduled strike.

In Montreal union and

Continued on Page 7

Westmoreland

Case Doesn't Compare with Yamashita's

I Feel No Guilt—General

LUBBOCK, Tex. (UPI) — General William Westmoreland said Friday it is absurd to accuse him of sharing the guilt for Lieut. William Calley's conduct at My Lai.

"No, I feel no guilt — not in the least," the U.S. Army chief of staff and former field general in South Vietnam said.

"It is an absurd allegation," he said. "You cannot compare my role and the conduct role in Vietnam with that of (Japanese) General Yamashita."

Yamashita was tried, convicted and hanged for war crimes his troops committed during the Second World War, although he claimed to have no knowledge of those crimes.

● Calley battle hymn a best-seller. Page 3.

"Never in all history have we imposed such constraint over our troops and our firepower and given such attention to avoiding civilian casualties as in Vietnam," Westmoreland said.

Westmoreland said a number of men besides Calley have been charged and tried for committing Vietnam atrocities. He said some have been acquitted and some convicted.

"Gen. Yamashita failed to follow up on allegations and reports of atrocities and bring them to justice," Westmoreland said. "If having received allegations they had been ignored, certainly those in authority for the U.S. in Vietnam would be guilty of violating war crimes, too."

Navy Frees Killer of 12

PORTSMOUTH, N.H. (UPI) — Marine Pte. Michael A. Schwarz of Weirton, W. Va., convicted of murdering 12 Vietnamese women and children near Da Nang in February, 1970, was released Friday from the Portsmouth naval prison.

His original life-imprisonment sentence was later reduced to one-year imprisonment, a dishonorable discharge, and loss of pay and allowance, by the convening authority in Da Nang.

INSIDE

Soviets Possess Huge Weapon
—Page 5

Churches Grab For Pat Boones
—Page 23

	Page
Bridge	26
Churches	22, 23
Comics	15
Crossword	27
Entertainment	16, 17
Fincial News	8, 9
Garden Notes	15
Names in the News	6
Provincial Court	10
Sport	12, 13, 14, 36
Women	20, 21

Nine Hurt in Jet

Passengers Bolt From Backfire

CHICAGO (UPI) — A flame-throwing backfire from a taxiing jetliner at O'Hare International Airport frightened 23 passengers into leaving the plane through an emergency exit Thursday night and left nine of them injured.

A spokesman for Trans World Airlines said the remaining 30 passengers then alighted from the plane through a regular exit.

He said one passenger, who was not identified, opened a window emergency exit when one of the Boeing 727's jet engines backfired loudly and released a ball of orange fire.

The passenger climbed onto the wing, and 22 others followed him. Nine patrons were injured when they jumped the nine feet to the ground, and were taken to nearby Resurrection Hospital.

A hospital spokesman said three were admitted with fractures of the leg or ankle and six were released after treatment.

When the emergency exit was opened, a signal flashed in the cockpit, where the pilot turned off the engines and entered the cabin. The rear door was opened and the passengers filed out of the plane, the spokesman said.